

A/L BENCHMARKS

Standards for Asset/Liability Management

Statistical Measures of Peer Information
Industry View

**Risk Measurement Digest
for Banks**

June 30, 1998

Olson Research is a consulting and educational firm specializing in services for depository financial institutions. The firm provides a variety of products and services ranging from computer models and reporting services, to consulting and educational programs.

For over 25 years, Olson Research has been recognized as the industry leader in innovative modeling for asset/liability management. Our proactive involvement with both bankers and regulators has given us the tools to produce superior solutions for financial risk management.

Please contact us: 10290 Old Columbia Road, Columbia, MD 21046
Phone: 410-290-6999, Fax: 410-290-6726, Email: info@olsonresearch.com



Table of Contents

Risk Measurement Digest for Banks

Introduction	1
--------------------	---

Highlights & Graphs

Interest Rate Risk	5
Liquidity Risk	13
Asset Quality Risk	19
Capital Adequacy	25
Earnings Performance	31
Balance Sheet Mix	37
FDIC Examination Screening Information	43
Other Measures of Risk	47

Detail Information

Interest Rate Risk	97
Liquidity Risk	109
Asset Quality Risk	121
Capital Adequacy	133
Earnings Performance	145
Balance Sheet Mix	157
 Glossary of Terms	 i

Risk Measurement Digest for Banks is published quarterly by Olson Research Associates, Inc., 10290 Old Columbia Road, Columbia, Maryland 21046. Copyright (C) 1998 by Olson Research Associates, Inc., ISSN 1089-2400. All rights reserved. No part of the journal may be reproduced in any form, by microfilm, xerography, or otherwise, or incorporated into any information retrieval system without written permission of copyright owner. Individual printed copies of the Digest are available at \$50 per copy. Inquires should be sent to Risk Measurement Digest for Banks, Olson Research Associates, Inc., 10290 Old Columbia Road, Columbia, Maryland 21046, Phone: 410-290-6999, Fax: 410-290-6726, Email: info@olsonresearch.com Reprints and Permissions: Contact Olson Research Associates, Inc. The entire Digest is available in electronic form on the World Wide Web at <http://www.olsonresearch.com>.

INTRODUCTION

The Risk Measurement Digest for Banks provides quantitative data for use in assessing bank risk positions and serves as a tool for constructing and administering risk management policies. The digest is the product of collecting information from a sample of banks and processing each bank's database by means of the Olson Research A/L BENCHMARKS Model.

Risk is the possibility of injury or loss. Measurements of financial risk provide information about the possibility of loss in the future. Three major financial risks in a bank are interest rate risk, liquidity risk, and asset quality risk. The measurements of financial risk in the digest are those which are commonly defined and regularly used by bankers, financial analysts, and regulators.

How much risk is too much? The evaluation of financial risk in a bank requires two things. First, each measured financial risk should be judged within a perspective of financial return and capital adequacy. Second, each measured financial risk should be judged within a perspective of peer bank benchmarks which reflect the collective decision-making of a large number of banking professionals facing common circumstances. The Risk Measurement Digest for Banks presents both.

Financial and statistical measures are presented in the following categories:

Interest Rate Risk	Capital Adequacy
Liquidity Risk	Earnings Performance
Asset Quality Risk	Balance Sheet Mix

The digest is divided into three sections: highlights, glossary of terms, and detail bank information. The highlights section presents the high, low, median, mean and standard deviation of a few selected measures in the above six categories. The glossary of terms explains the measures presented in the digest. The detail bank information section presents a more comprehensive set of measures summarized by group and individually listed by bank.

This digest was compiled using bank data as of June 30, 1998.

The sample includes 555 commercial banks. The smallest bank in the sample had total assets between \$5 million and \$10 million. The largest bank in the sample had total assets between \$30 billion and \$35 billion. To summarize the results, the banks were classified into one of three groups:

Group A	Under \$100 Million Total Assets	236 Banks
Group B	\$100 - \$300 Million Total Assets	218 Banks
Group C	Over \$300 Million Total Assets	101 Banks

THE DATA

The primary source of data is the FDIC Call Report or the Federal Reserve FRY-9 Report. The financial performance measures are based upon an automated analysis of each bank's data. Assumptions are based upon historical bank data, industry norms when relevant data is missing, and supplemental information provided by bank management.

The financial performance measures are primarily percentage ratios. These measures represent balance sheet relationships; income and expense relationships; yields and cost ratios; and rates of return. Additional measures of change such as duration, growth rates, and simulation shock results are also included. Ratio calculations are based upon annualized income and expense, taxable equivalent income, and average balances. Mix percentages to total assets are based on end of period balances.

The individual bank data has been processed separately and not consolidated. The structure and interrelationships of each bank's data has been reported, but neither the identity nor the actual financial data of individual banks is disclosed. The financial measures are reported separately for each entity and statistical measures of dispersion and central tendency are presented for three size group classifications.

The statistical measures of dispersion and central tendency (high, median, low, mean, and standard deviation) give information about differences and similarities. The median is the center-most observation of all the data points; the mean is the sum of all the data points divided by the number of data points; and the standard deviation is the statistical measure of variability about the mean.

It has been assumed that the measured characteristics represent a normal distribution. Therefore, it is assumed that 67% of the data observations represent one standard deviation above and below the mean and that 95% of the data observations represent two standard deviations above and below the mean.

If an individual bank's measured characteristic falls more than two standard deviations away from the mean in either direction, the bank is an "outlier". If the bank is an outlier on the harmful side of the mean, a substantial risk position exists and should be treated as a situation requiring managerial attention.

Observing peer group averages is a natural curiosity and a defined need in banking for purposes of judging individual measures of performance. However, few, if any, banks will perform at the average in every category of risk, return, and capital adequacy.

Comparing your bank to measures of central tendency is useful. But, the best analysis demonstrates how a measure of financial performance relates to a comprehensive picture of risk, return, and capital within the same entity. This digest provides financial performance measures of a large number of individual banks which can serve as illustrations of good or bad standards of performance.

(This page left intentionally blank)

Interest Rate Risk

Risk Measurement Digest for Banks

Net Interest Earnings at Risk	6
Equity Value at Risk	7
IRE - Total Securities	8
IRE - Total Loans	9
IRE- Total Deposits	10
Interest Rate Risk Peer Statistics Summary	11

Interest Rate Risk

Net Interest Earnings at Risk

Net Interest Earnings at Risk is the potential adverse change in net interest income arising from a change in interest rates, measured over a one-year forecast horizon. For the Risk Measurement Digest for Banks, the base net interest income is computed using a current or constant forecast of statement of condition balances, market interest rates, and noninterest items. The potential adverse net interest income is calculated by using a +/-200 basis point change in interest rates; assuming a parallel shift in the treasury yield curve; and simulating changes in repricing, prepayments and other rate-driven parameters which impact cash flows.

Peer Group A (under \$100 Million)	1ST-1997	2ND-1997	3RD-1997	4TH-1997	1ST-1998	2ND-1998
High	-19.3	-44.9	-20.1	-23.5	-20.4	-23.7
Median	-4.9	-4.1	-4.0	-3.9	-4.5	-4.6
Low	0.0	-0.2	-0.1	-0.2	-0.2	-0.3
Mean	-5.7	-4.9	-4.7	-5.2	-5.3	-5.2
<i>Std. Dev.</i>	4.0	4.4	3.5	3.9	3.5	3.7

Peer Group B (\$100 to \$300 Million)	1ST-1997	2ND-1997	3RD-1997	4TH-1997	1ST-1998	2ND-1998
High	-16.6	-18.5	-35.5	-17.7	-17.1	-18.0
Median	-4.1	-3.3	-3.1	-4.1	-3.6	-3.5
Low	-0.1	-0.1	0.0	-0.1	-0.1	0.0
Mean	-5.0	-4.3	-4.1	-4.8	-4.7	-4.3
<i>Std. Dev.</i>	3.6	3.5	3.9	3.6	3.8	3.3

Peer Group C (over \$300 Million)	1ST-1997	2ND-1997	3RD-1997	4TH-1997	1ST-1998	2ND-1998
High	-12.1	-24.1	-10.9	-21.5	-15.2	-17.6
Median	-3.4	-4.2	-3.0	-3.7	-3.8	-3.5
Low	-0.1	-0.4	-0.2	-0.4	-0.2	-0.2
Mean	-3.8	-5.0	-3.7	-4.7	-4.8	-4.6
<i>Std. Dev.</i>	2.6	4.0	2.7	3.9	3.7	3.6

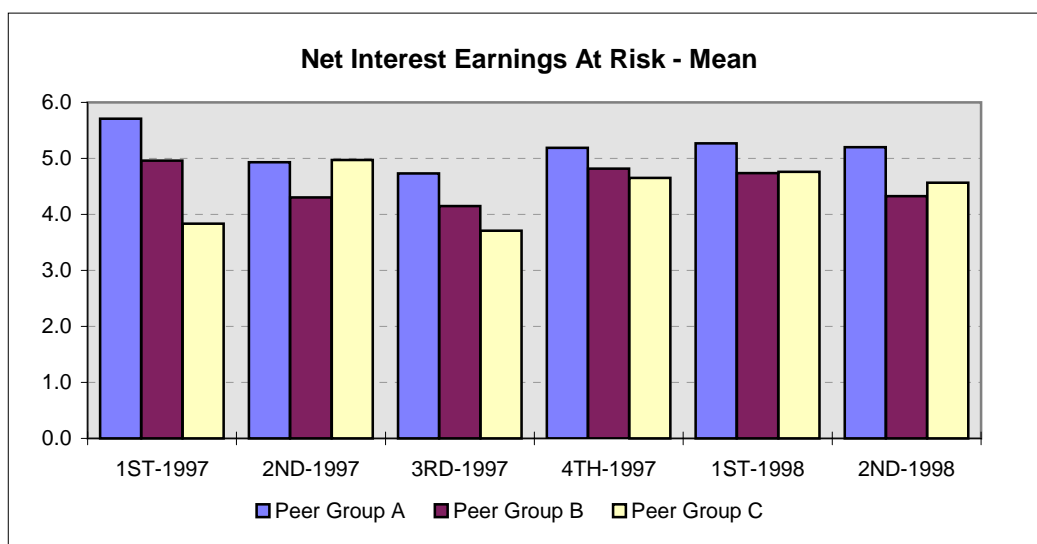

Interest Rate Risk

Equity Value at Risk

Equity Value at Risk is potential adverse change in the economic value of equity (EVE) arising from an assumed change in interest rates. A/L BENCHMARKS determines the base EVE by subtracting the market value of total liabilities from the market value of total assets. Market values for assets and liabilities are either current quoted market prices or discounted cash flows using current market rates. The potential adverse impact on EVE is calculated by using a +/-200 basis point change in interest rates; assuming a parallel shift in the treasury yield curve; and simulating changes in repricing, prepayments and other rate-driven parameters which effect the level and timing of cash flows.

Peer Group A (under \$100 Million)	1ST-1997	2ND-1997	3RD-1997	4TH-1997	1ST-1998	2ND-1998
High	-35.7	-31.8	-28.3	-36.1	-24.6	-32.5
Median	-7.9	-7.9	-7.6	-7.0	-7.2	-7.2
Low	0.0	-1.1	-0.5	-0.9	-1.4	-1.4
Mean	-9.1	-9.0	-8.6	-7.9	-8.3	-8.8
<i>Std. Dev.</i>	<i>5.9</i>	<i>5.6</i>	<i>4.9</i>	<i>5.2</i>	<i>5.0</i>	<i>5.4</i>

Peer Group B (\$100 to\$300 Million)	1ST-1997	2ND-1997	3RD-1997	4TH-1997	1ST-1998	2ND-1998
High	-41.9	-40.3	-33.9	-31.8	-30.5	-31.9
Median	-8.2	-8.9	-9.1	-8.0	-8.6	-8.9
Low	-1.3	-1.4	-1.1	-1.0	-1.4	-1.1
Mean	-9.8	-10.4	-9.9	-9.3	-10.0	-10.1
<i>Std. Dev.</i>	<i>6.5</i>	<i>7.0</i>	<i>5.5</i>	<i>5.6</i>	<i>5.8</i>	<i>5.8</i>

Peer Group C (over \$300 Million)	1ST-1997	2ND-1997	3RD-1997	4TH-1997	1ST-1998	2ND-1998
High	-45.6	-29.7	-30.5	-30.4	-25.4	-32.0
Median	-9.5	-9.8	-11.5	-10.0	-9.9	-10.3
Low	0.0	-1.3	-2.5	-1.1	-1.2	-1.1
Mean	-10.1	-11.5	-12.0	-10.6	-10.1	-11.0
<i>Std. Dev.</i>	<i>7.7</i>	<i>7.8</i>	<i>5.7</i>	<i>6.9</i>	<i>5.6</i>	<i>6.2</i>

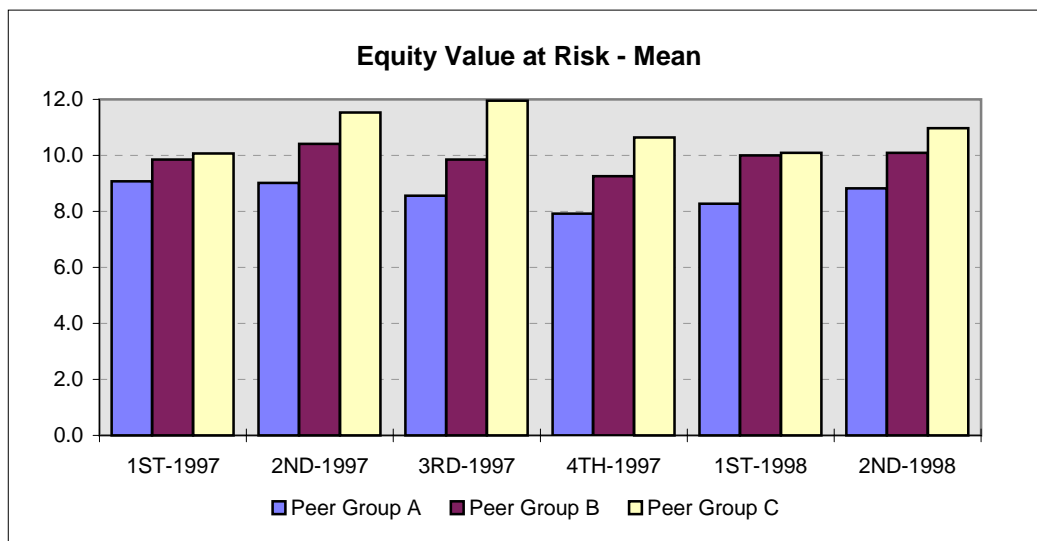

Interest Rate Risk

Interest Rate Elasticity (IRE) - Total Securities

IRE is a measure of interest rate sensitivity. It is the percentage change in the present value (market value) of a financial instrument or portfolio which is anticipated to occur if market yields increase 100 basis points. IRE is the sum of modified duration and convexity. Modified duration is the mathematical first derivative of the bond price/yield equation. Convexity is the second derivative. Because convexity is relatively small in many cases, IRE can be used to estimate modified duration. IRE can be used to estimate Macaulay's duration. Macaulay's duration is the present value weighted average time until all the cash flows from a financial instrument or portfolio will be received or repriced to current market rates. As a measure of Macaulay's duration, the IRE percentage is used to express the number of years to receive or reprice cash flows.

Peer Group A (under \$100 Million)	1ST-1997	2ND-1997	3RD-1997	4TH-1997	1ST-1998	2ND-1998
High	-5.5	-5.6	-5.4	-4.7	-4.9	-5.4
Median	-2.6	-2.5	-2.4	-2.4	-2.4	-2.5
Low	-0.2	-0.3	-0.1	-0.3	-0.2	-0.2
Mean	-2.7	-2.5	-2.4	-2.5	-2.5	-2.6
<i>Std. Dev.</i>	<i>1.0</i>	<i>0.8</i>	<i>0.8</i>	<i>0.8</i>	<i>0.8</i>	<i>0.9</i>

Peer Group B (\$100 to\$300 Million)	1ST-1997	2ND-1997	3RD-1997	4TH-1997	1ST-1998	2ND-1998
High	-5.2	-4.8	-4.6	-5.0	-5.2	-6.0
Median	-2.6	-2.5	-2.5	-2.7	-2.6	-2.8
Low	-0.4	-0.7	-0.3	-0.2	-0.1	-0.8
Mean	-2.7	-2.6	-2.6	-2.7	-2.7	-2.9
<i>Std. Dev.</i>	<i>1.0</i>	<i>0.8</i>	<i>0.7</i>	<i>0.8</i>	<i>0.8</i>	<i>0.9</i>

Peer Group C (over \$300 Million)	1ST-1997	2ND-1997	3RD-1997	4TH-1997	1ST-1998	2ND-1998
High	-5.4	-4.6	-4.6	-4.5	-4.6	-5.1
Median	-2.6	-2.4	-2.5	-2.5	-2.4	-2.6
Low	-0.8	-0.8	-0.1	-0.2	-0.7	-0.6
Mean	-2.8	-2.4	-2.6	-2.6	-2.6	-2.7
<i>Std. Dev.</i>	<i>1.1</i>	<i>0.8</i>	<i>0.8</i>	<i>0.9</i>	<i>0.8</i>	<i>0.9</i>

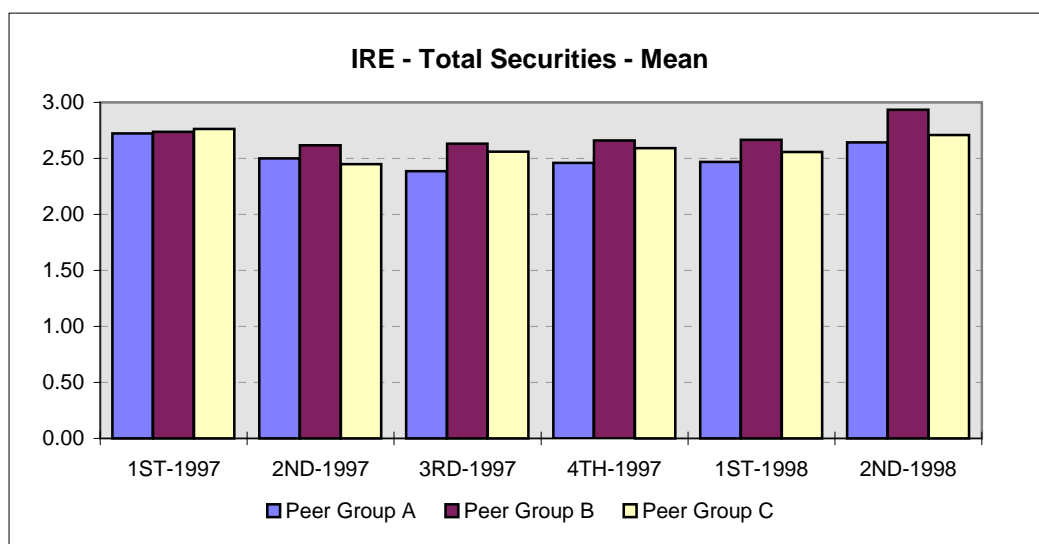

Interest Rate Risk

Interest Rate Elasticity (IRE) - Total Loans

IRE is a measure of interest rate sensitivity. It is the percentage change in the present value (market value) of a financial instrument or portfolio which is anticipated to occur if market yields increase 100 basis points. IRE is the sum of modified duration and convexity. Modified duration is the mathematical first derivative of the bond price/yield equation. Convexity is the second derivative. Because convexity is relatively small in many cases, IRE can be used to estimate modified duration. IRE can be used to estimate Macaulay's duration. Macaulay's duration is the present value weighted average time until all the cash flows from a financial instrument or portfolio will be received or repriced to current market rates. As a measure of Macaulay's duration, the IRE percentage is used to express the number of years to receive or reprice cash flows.

Peer Group A (under \$100 Million)	1ST-1997	2ND-1997	3RD-1997	4TH-1997	1ST-1998	2ND-1998
High	-2.9	-3.0	-3.0	-3.4	-2.9	-3.2
Median	-1.3	-1.4	-1.5	-1.4	-1.4	-1.5
Low	-0.1	-0.5	-0.3	-0.3	-0.4	-0.4
Mean	-1.3	-1.5	-1.5	-1.5	-1.5	-1.6
<i>Std. Dev.</i>	<i>0.5</i>	<i>0.5</i>	<i>0.5</i>	<i>0.5</i>	<i>0.5</i>	<i>0.5</i>

Peer Group B (\$100 to \$300 Million)	1ST-1997	2ND-1997	3RD-1997	4TH-1997	1ST-1998	2ND-1998
High	-2.9	-3.0	-3.2	-3.2	-3.1	-3.1
Median	-1.3	-1.5	-1.6	-1.5	-1.6	-1.6
Low	-0.2	-0.1	-0.5	-0.2	-0.2	-0.4
Mean	-1.4	-1.5	-1.6	-1.6	-1.6	-1.7
<i>Std. Dev.</i>	<i>0.5</i>	<i>0.5</i>	<i>0.5</i>	<i>0.6</i>	<i>0.6</i>	<i>0.5</i>

Peer Group C (over \$300 Million)	1ST-1997	2ND-1997	3RD-1997	4TH-1997	1ST-1998	2ND-1998
High	-2.4	-2.7	-3.4	-3.0	-2.7	-3.0
Median	-1.2	-1.4	-1.7	-1.5	-1.5	-1.8
Low	-0.5	-0.4	-0.8	-0.3	-0.2	-0.5
Mean	-1.3	-1.5	-1.7	-1.5	-1.5	-1.7
<i>Std. Dev.</i>	<i>0.5</i>	<i>0.6</i>	<i>0.5</i>	<i>0.7</i>	<i>0.6</i>	<i>0.6</i>

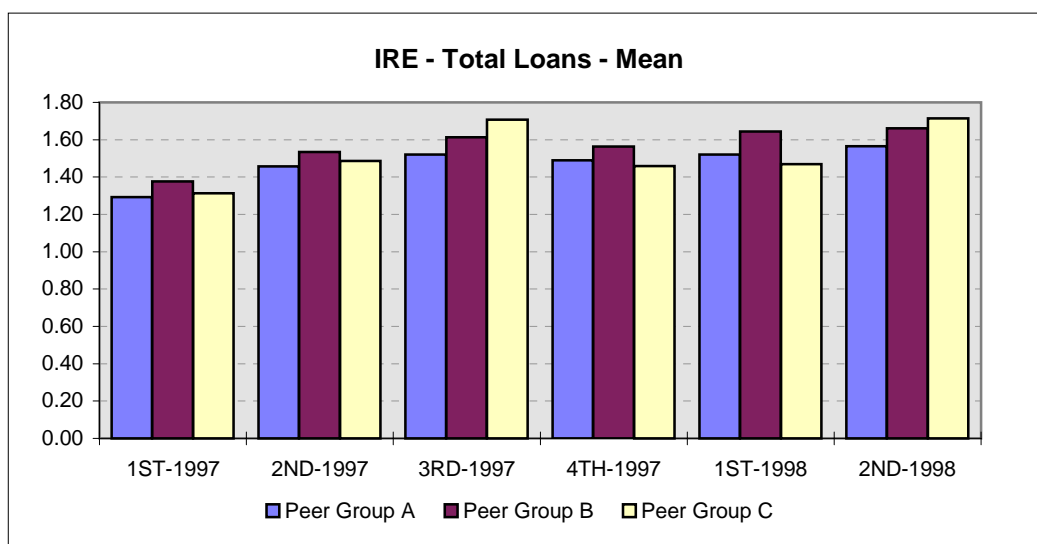

Interest Rate Risk

Interest Rate Elasticity (IRE) - Total Deposits

IRE is a measure of interest rate sensitivity. It is the percentage change in the present value (market value) of a financial instrument or portfolio which is anticipated to occur if market yields increase 100 basis points. IRE is the sum of modified duration and convexity. Modified duration is the mathematical first derivative of the bond price/yield equation. Convexity is the second derivative. Because convexity is relatively small in many cases, IRE can be used to estimate modified duration. IRE can be used to estimate Macaulay's duration. Macaulay's duration is the present value weighted average time until all the cash flows from a financial instrument or portfolio will be received or repriced to current market rates. As a measure of Macaulay's duration, the IRE percentage is used to express the number of years to receive or reprice cash flows.

Peer Group A (under \$100 Million)	1ST-1997	2ND-1997	3RD-1997	4TH-1997	1ST-1998	2ND-1998
High	-3.1	-3.2	-2.5	-3.0	-2.7	-3.0
Median	-1.2	-1.2	-1.2	-1.2	-1.2	-1.3
Low	-0.7	-0.7	-0.7	-0.6	-0.9	-0.8
Mean	-1.2	-1.3	-1.3	-1.3	-1.2	-1.3
<i>Std. Dev.</i>	<i>0.3</i>	<i>0.3</i>	<i>0.2</i>	<i>0.3</i>	<i>0.3</i>	<i>0.3</i>

Peer Group B (\$100 to \$300 Million)	1ST-1997	2ND-1997	3RD-1997	4TH-1997	1ST-1998	2ND-1998
High	-2.8	-2.7	-3.0	-3.0	-3.0	-2.9
Median	-1.3	-1.3	-1.3	-1.3	-1.3	-1.3
Low	-0.7	-0.7	-0.6	-0.8	-0.7	-0.7
Mean	-1.3	-1.3	-1.3	-1.3	-1.3	-1.3
<i>Std. Dev.</i>	<i>0.3</i>	<i>0.3</i>	<i>0.3</i>	<i>0.3</i>	<i>0.3</i>	<i>0.3</i>

Peer Group C (over \$300 Million)	1ST-1997	2ND-1997	3RD-1997	4TH-1997	1ST-1998	2ND-1998
High	-2.1	-2.0	-2.6	-2.6	-1.8	-2.2
Median	-1.2	-1.3	-1.3	-1.2	-1.2	-1.3
Low	-0.7	-0.7	-0.9	-0.6	-0.6	-0.8
Mean	-1.2	-1.2	-1.3	-1.2	-1.2	-1.3
<i>Std. Dev.</i>	<i>0.2</i>	<i>0.2</i>	<i>0.3</i>	<i>0.3</i>	<i>0.2</i>	<i>0.2</i>

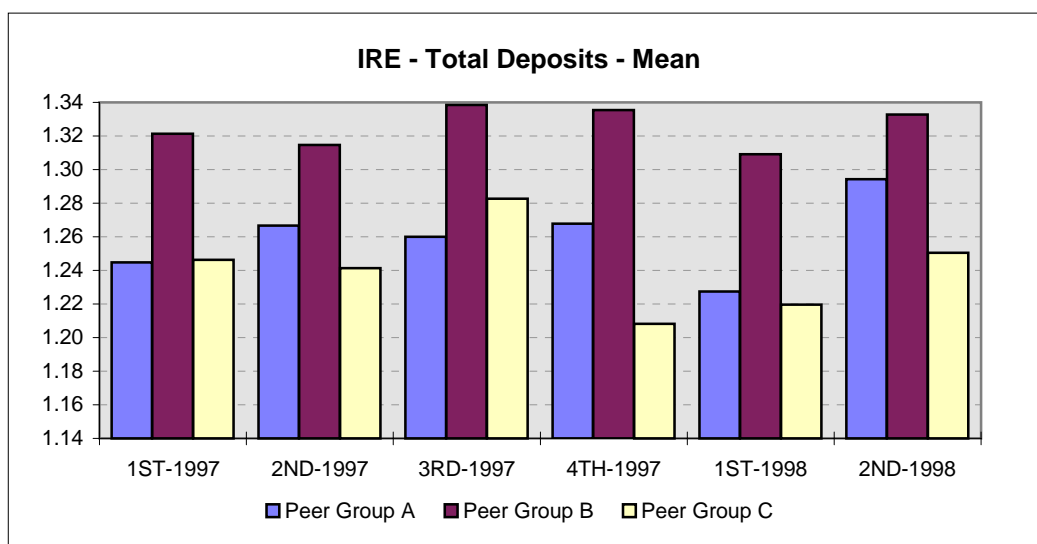

Peer Group Statistics, June 30, 1998
Interest Rate Risk

	Earnings and Equity Value at Risk				Interest Rate Elasticity (Modified Duration)										
	Net Earnings at Risk	Net Interest Earnings at Risk	Equity Value at Risk as a % of MVPE	Equity Value at Risk as a % of Assets	Total Assets	Total Liabilities	HTM Sec	AFS Sec	Total Inv. Sec	Total Loans	Non- Maturing Deposits	CDs <100M	Large Deposits	Total Deposits	
Group A															
High	-64.2	-23.7	-32.5	-4.2	-3.5	-2.9	-6.3	-5.4	-5.4	-3.2	-5.9	-2.1	-2.4	-3.0	
Median	-10.3	-4.6	-7.2	-1.0	-1.6	-1.3	-1.9	-2.4	-2.5	-1.5	-1.8	-1.0	-0.7	-1.3	
Low	-0.7	-0.3	-1.4	-0.2	-0.3	-0.8	0.0	0.0	-0.2	-0.4	-0.5	-0.3	-0.2	-0.8	
Mean	-13.1	-5.2	-8.8	-1.2	-1.7	-1.3	-1.7	-2.4	-2.6	-1.6	-1.8	-1.0	-0.8	-1.3	
Std. Dev.	11.5	3.7	5.4	0.7	0.5	0.3	1.6	1.1	0.9	0.5	0.5	0.3	0.4	0.3	
Group B															
High	-41.6	-18.0	-31.9	-3.7	-3.6	-2.8	-5.4	-7.2	-6.0	-3.1	-4.4	-2.0	-2.4	-2.9	
Median	-7.5	-3.5	-8.9	-1.2	-1.8	-1.3	-2.1	-2.7	-2.8	-1.6	-1.8	-1.0	-0.8	-1.3	
Low	0.0	0.0	-1.1	-0.2	-0.6	-0.7	0.0	-0.1	-0.8	-0.4	-0.4	-0.5	-0.3	-0.7	
Mean	-9.1	-4.3	-10.1	-1.3	-1.8	-1.4	-1.8	-2.9	-2.9	-1.7	-1.8	-1.1	-0.9	-1.3	
Std. Dev.	7.6	3.3	5.8	0.7	0.5	0.3	1.7	1.0	0.9	0.5	0.4	0.3	0.4	0.3	
Group C															
High	-34.8	-17.6	-32.0	-3.7	-3.7	-2.3	-5.4	-7.2	-5.1	-3.0	-3.4	-1.6	-1.5	-2.2	
Median	-7.1	-3.5	-10.3	-1.2	-1.8	-1.3	-2.4	-2.6	-2.6	-1.8	-1.7	-1.0	-0.8	-1.3	
Low	-0.5	-0.2	-1.1	-0.1	-0.9	-0.9	0.0	-0.2	-0.6	-0.5	-1.2	-0.4	-0.2	-0.8	
Mean	-8.9	-4.6	-11.0	-1.3	-1.8	-1.3	-2.0	-2.7	-2.7	-1.7	-1.7	-1.0	-0.8	-1.3	
Std. Dev.	6.9	3.6	6.2	0.7	0.5	0.3	1.6	1.0	0.9	0.6	0.3	0.3	0.3	0.2	

(This page left intentionally blank)

Liquidity Risk

Risk Measurement Digest for Banks

Loans to Deposits	14
AFS Securities to Total Assets	15
Total Deposits to Total Assets	16
Purchased Funds to Earning Assets	17
Liquidity Risk Peer Statistics Summary	18

Liquidity Risk

Loans to Deposits

Loans refers to Totals Loans. Total Loans in A/L BENCHMARKS is gross loans and leases without offset by the allowance for loan losses.

Peer Group A (under \$100 Million)	1ST-1997	2ND-1997	3RD-1997	4TH-1997	1ST-1998	2ND-1998
High	101.5	107.2	98.7	97.6	99.7	98.9
Median	65.7	68.8	68.0	69.7	71.7	69.9
Low	14.9	16.4	16.9	17.0	18.5	18.7
Mean	63.2	65.9	65.5	67.7	68.0	66.1
<i>Std. Dev.</i>	<i>17.0</i>	<i>16.5</i>	<i>16.4</i>	<i>15.9</i>	<i>17.2</i>	<i>17.4</i>

Peer Group B (\$100 to\$300 Million)	1ST-1997	2ND-1997	3RD-1997	4TH-1997	1ST-1998	2ND-1998
High	136.9	140.3	140.9	140.6	130.3	127.8
Median	72.6	72.3	73.1	73.1	73.6	73.3
Low	21.2	22.8	12.2	12.3	12.1	26.7
Mean	70.0	70.5	71.6	71.5	72.2	72.6
<i>Std. Dev.</i>	<i>16.3</i>	<i>16.5</i>	<i>16.3</i>	<i>15.6</i>	<i>15.4</i>	<i>13.0</i>

Peer Group C (over \$300 Million)	1ST-1997	2ND-1997	3RD-1997	4TH-1997	1ST-1998	2ND-1998
High	109.9	113.3	105.4	122.9	107.6	151.9
Median	79.8	75.0	77.8	77.5	78.4	81.8
Low	31.8	50.0	33.6	34.5	39.3	15.3
Mean	77.8	78.4	77.6	76.9	78.6	81.4
<i>Std. Dev.</i>	<i>15.8</i>	<i>16.2</i>	<i>15.3</i>	<i>15.8</i>	<i>14.2</i>	<i>17.0</i>

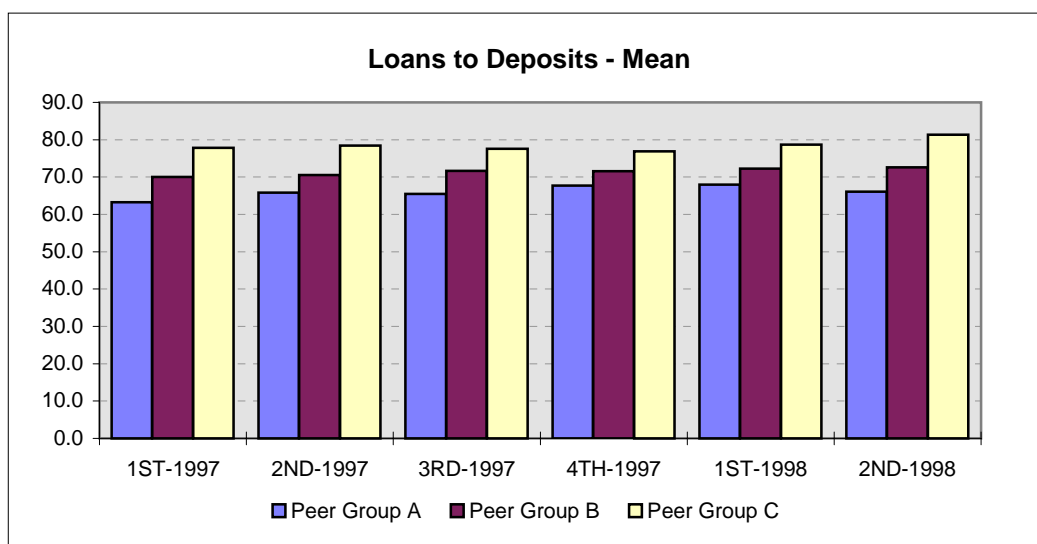

Liquidity Risk

AFS Securities to Total Assets

Available for Sale Securities to Total Assets

Peer Group A (under \$100 Million)	1ST-1997	2ND-1997	3RD-1997	4TH-1997	1ST-1998	2ND-1998
High	65.2	61.5	64.0	76.3	55.3	64.9
Median	19.6	19.2	19.1	18.0	16.4	21.0
Low	0.0	0.0	0.0	0.0	0.0	0.0
Mean	21.1	21.7	20.5	19.6	19.6	22.3
<i>Std. Dev.</i>	<i>14.5</i>	<i>14.0</i>	<i>14.1</i>	<i>13.5</i>	<i>13.4</i>	<i>14.0</i>

Peer Group B (\$100 to \$300 Million)	1ST-1997	2ND-1997	3RD-1997	4TH-1997	1ST-1998	2ND-1998
High	70.5	67.6	58.1	67.6	64.4	69.2
Median	20.4	20.5	21.7	20.9	19.9	21.6
Low	0.1	0.0	0.0	0.0	0.1	1.2
Mean	22.0	22.4	22.6	22.3	21.3	23.0
<i>Std. Dev.</i>	<i>12.7</i>	<i>13.3</i>	<i>13.0</i>	<i>12.8</i>	<i>12.6</i>	<i>11.8</i>

Peer Group C (over \$300 Million)	1ST-1997	2ND-1997	3RD-1997	4TH-1997	1ST-1998	2ND-1998
High	43.1	39.3	40.8	41.6	37.7	50.7
Median	17.9	17.2	17.7	16.7	16.8	18.9
Low	2.6	2.6	0.6	0.4	0.5	0.5
Mean	19.3	19.1	17.8	17.5	17.7	19.3
<i>Std. Dev.</i>	<i>8.8</i>	<i>9.1</i>	<i>8.4</i>	<i>9.3</i>	<i>9.3</i>	<i>9.8</i>

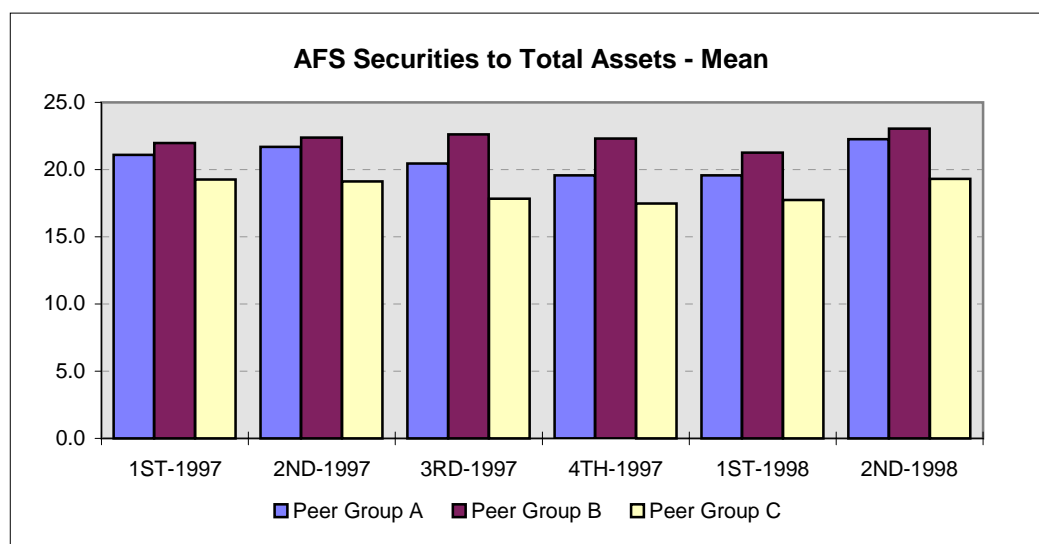

Liquidity Risk
Total Deposits to Total Assets

Total Deposits to Total Assets

Peer Group A (under \$100 Million)	1ST-1997	2ND-1997	3RD-1997	4TH-1997	1ST-1998	2ND-1998
High	93.0	93.3	92.5	93.9	92.7	93.4
Median	88.3	86.7	87.2	87.6	87.4	86.6
Low	61.9	59.3	71.1	71.8	68.9	63.8
Mean	87.3	85.9	86.4	86.7	86.4	85.8
<i>Std. Dev.</i>	4.1	4.7	4.2	4.0	4.4	4.6

Peer Group B (\$100 to \$300 Million)	1ST-1997	2ND-1997	3RD-1997	4TH-1997	1ST-1998	2ND-1998
High	94.2	92.6	92.6	93.6	93.5	93.8
Median	87.2	85.9	86.1	86.5	86.7	85.9
Low	62.3	61.2	55.5	54.9	54.5	66.6
Mean	86.2	85.3	84.9	85.4	85.4	85.1
<i>Std. Dev.</i>	5.1	5.1	5.7	5.6	5.7	5.1

Peer Group C (over \$300 Million)	1ST-1997	2ND-1997	3RD-1997	4TH-1997	1ST-1998	2ND-1998
High	93.0	92.7	92.6	92.7	92.7	92.7
Median	85.7	84.7	84.7	84.7	83.9	82.5
Low	64.7	66.7	65.2	56.0	63.8	39.7
Mean	84.0	82.8	83.1	82.6	82.3	80.6
<i>Std. Dev.</i>	6.4	6.5	6.8	7.8	6.8	8.2

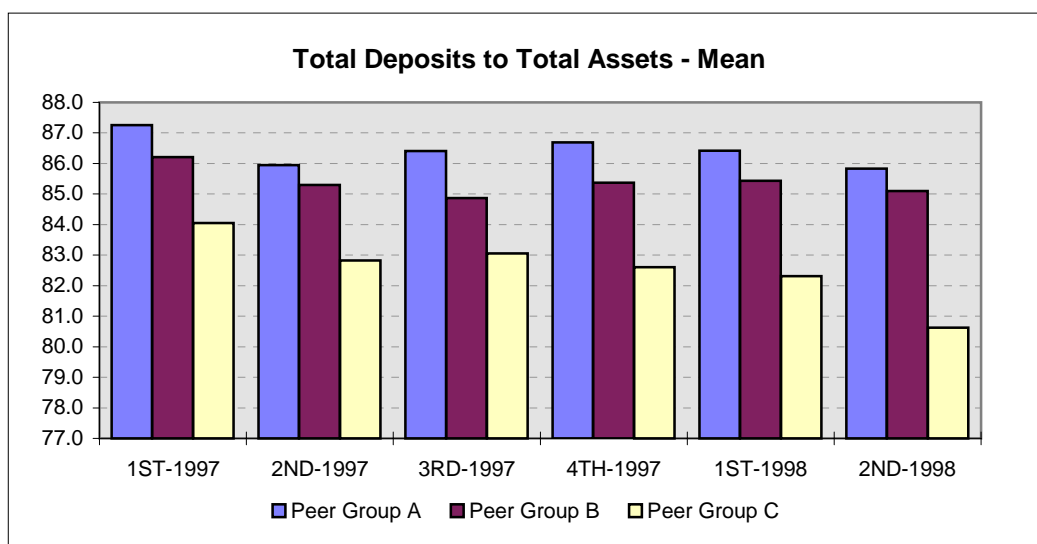

Liquidity Risk
Purchased Funds to Earning Assets

Purchased Funds include all short term borrowed funds plus all large deposits. Purchased funds are considered highly sensitive to money market interest rates.

Peer Group A (under \$100 Million)	1ST-1997	2ND-1997	3RD-1997	4TH-1997	1ST-1998	2ND-1998
High	43.7	49.8	40.7	41.3	36.5	35.4
Median	12.2	11.7	11.4	11.6	12.5	11.2
Low	0.7	1.1	0.9	1.1	1.1	1.2
Mean	13.0	12.8	12.7	12.1	13.1	12.4
<i>Std. Dev.</i>	<i>6.9</i>	<i>7.4</i>	<i>6.8</i>	<i>6.4</i>	<i>6.6</i>	<i>6.2</i>

Peer Group B (\$100 to\$300 Million)	1ST-1997	2ND-1997	3RD-1997	4TH-1997	1ST-1998	2ND-1998
High	42.8	43.0	42.9	42.6	44.8	45.2
Median	11.6	11.1	11.4	11.9	11.5	12.3
Low	0.9	1.5	2.5	2.1	1.6	2.7
Mean	13.1	12.5	12.7	13.2	12.8	13.4
<i>Std. Dev.</i>	<i>6.8</i>	<i>6.4</i>	<i>6.3</i>	<i>6.7</i>	<i>6.9</i>	<i>6.6</i>

Peer Group C (over \$300 Million)	1ST-1997	2ND-1997	3RD-1997	4TH-1997	1ST-1998	2ND-1998
High	46.0	40.2	41.6	56.2	60.0	40.6
Median	14.8	13.8	14.8	15.5	14.9	15.6
Low	3.7	2.2	4.5	3.1	4.3	4.1
Mean	15.5	14.7	16.7	17.4	18.0	17.1
<i>Std. Dev.</i>	<i>8.8</i>	<i>8.4</i>	<i>8.6</i>	<i>9.9</i>	<i>11.1</i>	<i>8.2</i>

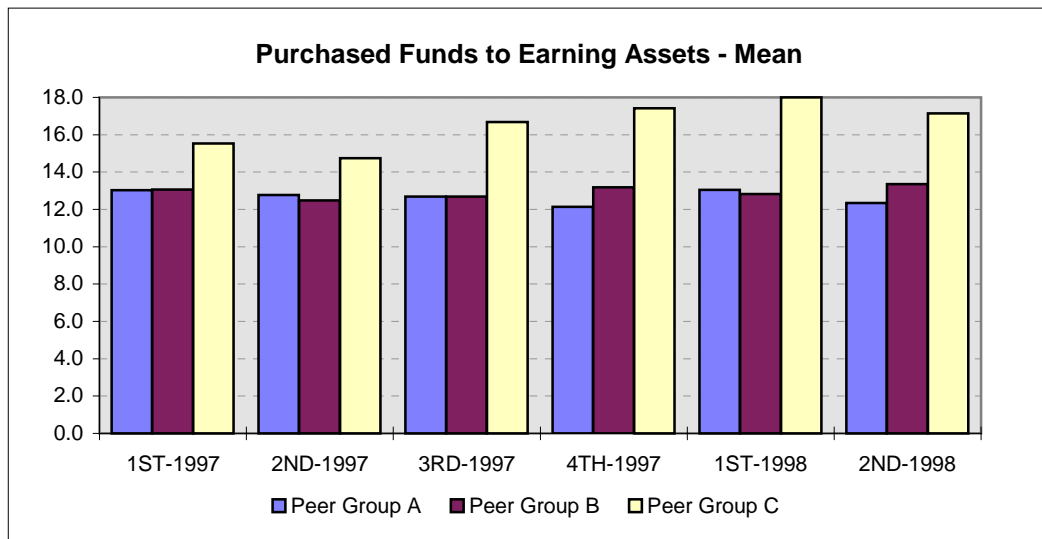

Peer Group Statistics, June 30, 1998
Liquidity Risk

	Cash to Deposits	Loans to Deposits	Unrealized Gain(Loss) on AFS Securities	AFS Securities to Total Assets	S-T Investments to Total Assets	Total Deposits to Total Assets	Purchased Funds to Earning Assets	Net Borrowed Funds to Equity	Volatile Liability Dependence	NonCore Funding Dependence	Short Term NonCore Funding Dependence
Group A											
High	9.5	98.9	9.7	64.9	26.7	93.4	35.4	176.8	37.3	30.9	52.0
Median	4.0	69.9	0.3	21.0	3.5	86.6	11.2	-30.0	7.2	-1.8	3.2
Low	0.1	18.7	-2.4	0.0	0.0	63.8	1.2	-267.8	-33.5	-138.1	-130.2
Mean	4.2	66.1	0.4	22.3	4.7	85.8	12.4	-34.8	7.1	-6.4	-0.6
Std. Dev.	1.6	17.4	0.9	14.0	4.9	4.6	6.2	58.6	10.2	22.5	24.1
Group B											
High	10.0	127.8	3.2	69.2	25.3	93.8	45.2	182.2	42.5	38.9	82.9
Median	3.8	73.3	0.4	21.6	2.1	85.9	12.3	-11.9	10.5	3.8	7.2
Low	0.3	26.7	-0.5	1.2	0.0	66.6	2.7	-238.4	-30.9	-56.4	-48.1
Mean	4.1	72.6	0.6	23.0	3.2	85.1	13.4	-11.7	10.4	2.0	7.8
Std. Dev.	1.7	13.0	0.7	11.8	3.9	5.1	6.6	50.8	9.7	15.5	18.0
Group C											
High	17.8	151.9	5.7	50.7	18.5	92.7	40.6	463.4	47.1	60.7	51.8
Median	4.4	81.8	0.5	18.9	1.9	82.5	15.6	32.9	13.3	8.8	9.2
Low	0.9	15.3	-0.2	0.5	0.0	39.7	4.1	-184.3	-9.9	-25.9	-22.8
Mean	4.7	81.4	0.6	19.3	2.5	80.6	17.1	47.7	15.2	9.4	12.2
Std. Dev.	2.2	17.0	0.9	9.8	2.8	8.2	8.2	92.3	10.2	15.6	15.6

Asset Quality Risk

Risk Measurement Digest for Banks

Non-Performing Assets to Total Loans	20
Allowance for Loan Loss to Total Loans	21
Total Securities Market Value Premium	22
Total Loans to Total Assets	23
Asset Quality Risk Peer Statistics Summary	24

Asset Quality Risk

Non-Performing Assets to Total Loans

Non-Performing Assets includes non-accruing, renegotiated, 90-days past due, and under 90 days past due loans. Non-Performing assets also includes other real estate owned and other foreclosed loan collateral.

Peer Group A (under \$100 Million)	1ST-1997	2ND-1997	3RD-1997	4TH-1997	1ST-1998	2ND-1998
High	9.3	21.1	8.9	7.3	8.4	10.9
Median	1.0	0.9	0.9	0.9	0.8	0.6
Low	0.0	0.0	0.0	0.0	0.0	0.0
Mean	1.5	1.5	1.2	1.3	1.3	1.2
<i>Std. Dev.</i>	<i>1.6</i>	<i>2.0</i>	<i>1.3</i>	<i>1.3</i>	<i>1.5</i>	<i>1.7</i>

Peer Group B (\$100 to \$300 Million)	1ST-1997	2ND-1997	3RD-1997	4TH-1997	1ST-1998	2ND-1998
High	19.0	12.5	12.5	14.3	11.8	13.3
Median	0.9	0.9	0.9	0.9	0.9	0.8
Low	0.0	0.0	0.0	0.0	0.0	0.0
Mean	1.5	1.3	1.3	1.4	1.2	1.2
<i>Std. Dev.</i>	<i>2.2</i>	<i>1.5</i>	<i>1.5</i>	<i>1.7</i>	<i>1.4</i>	<i>1.4</i>

Peer Group C (over \$300 Million)	1ST-1997	2ND-1997	3RD-1997	4TH-1997	1ST-1998	2ND-1998
High	8.8	8.0	4.0	6.2	5.6	4.2
Median	1.0	0.9	0.8	0.8	0.9	0.8
Low	0.0	0.0	0.1	0.0	0.0	0.0
Mean	1.4	1.2	1.0	1.0	1.2	0.9
<i>Std. Dev.</i>	<i>1.3</i>	<i>1.3</i>	<i>0.8</i>	<i>1.0</i>	<i>1.0</i>	<i>0.7</i>

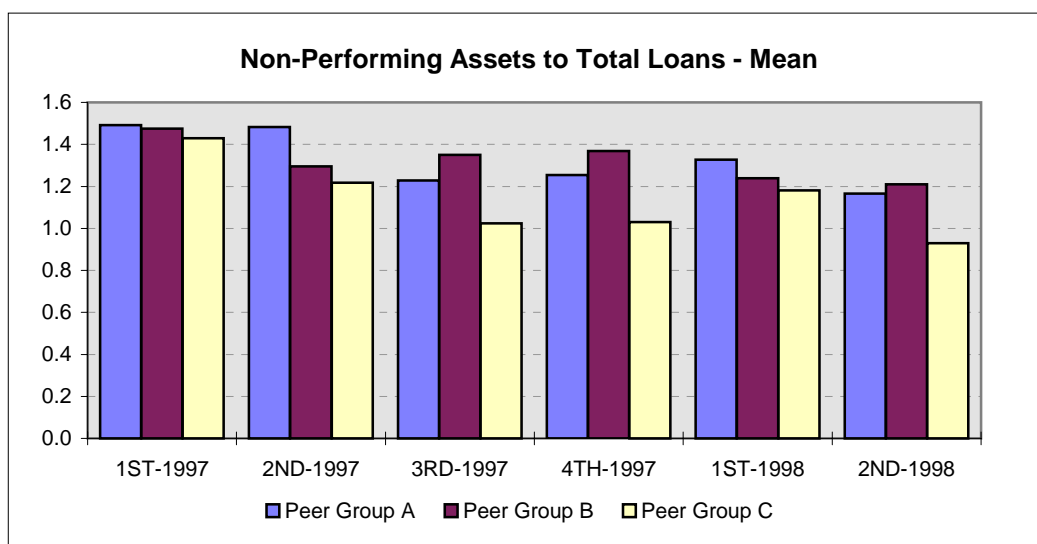

Asset Quality Risk

Allowance for Loan Loss to Total Loans

Allowance for Loan Losses is a valuation reserve to provide for possible losses on loans. The reserve is a contra-asset which is subtracted from total loans to determine the net carrying value of loans for a bank's statement of condition. Also referred to as reserve for loan & lease loss.

Peer Group A (under \$100 Million)	1ST-1997	2ND-1997	3RD-1997	4TH-1997	1ST-1998	2ND-1998
High	5.0	6.5	4.6	4.1	4.2	6.3
Median	1.4	1.3	1.3	1.3	1.4	1.4
Low	0.4	0.4	0.5	0.5	0.5	0.1
Mean	1.6	1.6	1.5	1.5	1.6	1.5
<i>Std. Dev.</i>	<i>0.8</i>	<i>0.9</i>	<i>0.8</i>	<i>0.7</i>	<i>0.8</i>	<i>0.7</i>

Peer Group B (\$100 to\$300 Million)	1ST-1997	2ND-1997	3RD-1997	4TH-1997	1ST-1998	2ND-1998
High	5.7	5.1	5.4	4.2	3.9	4.4
Median	1.4	1.3	1.3	1.3	1.3	1.3
Low	0.3	0.3	0.2	0.4	0.4	0.3
Mean	1.5	1.4	1.4	1.5	1.4	1.4
<i>Std. Dev.</i>	<i>0.7</i>	<i>0.7</i>	<i>0.6</i>	<i>0.6</i>	<i>0.6</i>	<i>0.5</i>

Peer Group C (over \$300 Million)	1ST-1997	2ND-1997	3RD-1997	4TH-1997	1ST-1998	2ND-1998
High	4.7	2.9	3.2	3.1	2.9	4.2
Median	1.3	1.3	1.3	1.3	1.4	1.3
Low	0.6	0.4	0.5	0.7	0.5	0.5
Mean	1.6	1.4	1.3	1.4	1.4	1.4
<i>Std. Dev.</i>	<i>0.7</i>	<i>0.5</i>	<i>0.5</i>	<i>0.5</i>	<i>0.6</i>	<i>0.6</i>

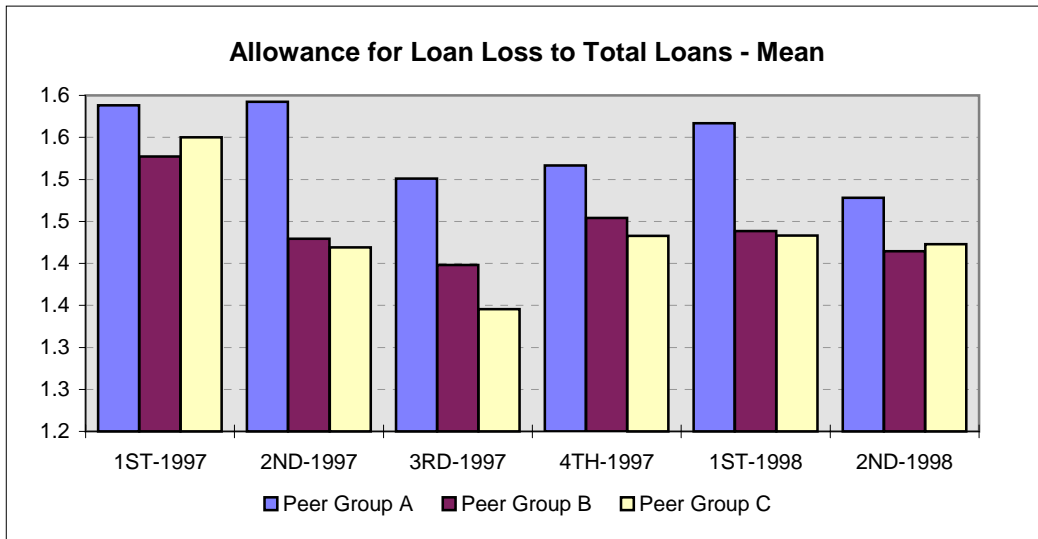

Asset Quality Risk

Total Securities Market Value Premium

Total Securities Market Value Premium

Peer Group A (under \$100 Million)	1ST-1997	2ND-1997	3RD-1997	4TH-1997	1ST-1998	2ND-1998
High	4.9	6.5	7.2	4.7	5.9	4.8
Median	-0.5	0.1	0.4	0.5	0.7	0.6
Low	-4.7	-4.4	-3.7	-3.8	-3.4	-3.4
Mean	-0.6	0.2	0.5	0.6	0.7	0.7
<i>Std. Dev.</i>	<i>0.9</i>	<i>1.1</i>	<i>1.1</i>	<i>1.0</i>	<i>1.0</i>	<i>0.8</i>

Peer Group B (\$100 to\$300 Million)	1ST-1997	2ND-1997	3RD-1997	4TH-1997	1ST-1998	2ND-1998
High	3.1	4.2	5.0	7.0	14.7	5.3
Median	-0.6	0.1	0.6	0.7	0.7	0.8
Low	-3.7	-3.1	-1.1	-1.3	-2.9	-0.9
Mean	-0.7	0.3	0.8	1.0	1.0	1.0
<i>Std. Dev.</i>	<i>0.9</i>	<i>1.1</i>	<i>1.0</i>	<i>1.0</i>	<i>1.5</i>	<i>1.0</i>

Peer Group C (over \$300 Million)	1ST-1997	2ND-1997	3RD-1997	4TH-1997	1ST-1998	2ND-1998
High	20.6	19.1	10.8	3.8	11.6	8.5
Median	-0.5	0.2	0.8	0.7	0.7	0.8
Low	-3.7	-0.6	-1.4	-0.8	-1.0	-0.2
Mean	0.4	0.8	1.0	0.9	1.2	1.1
<i>Std. Dev.</i>	<i>3.6</i>	<i>3.2</i>	<i>1.7</i>	<i>0.7</i>	<i>2.0</i>	<i>1.2</i>

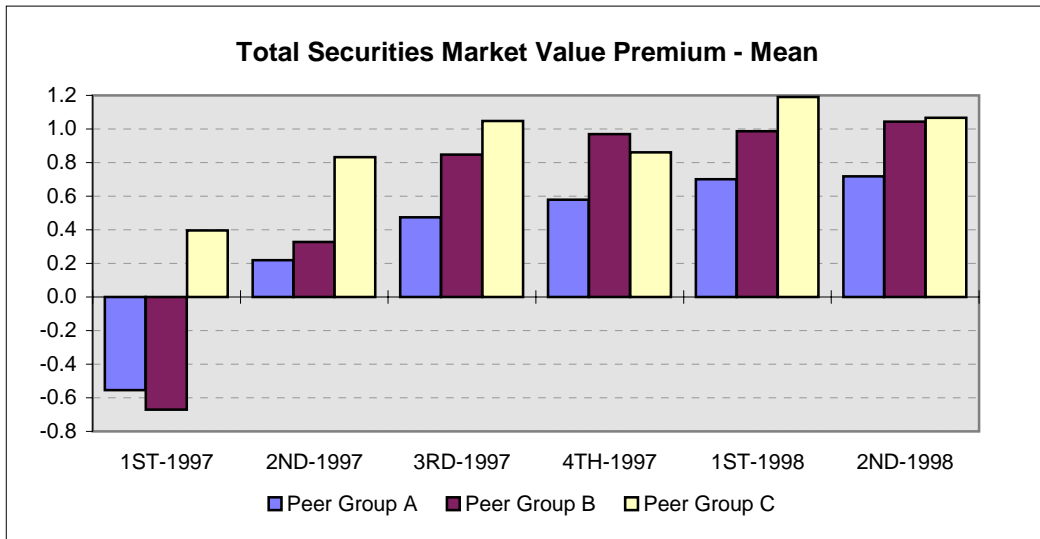

Asset Quality Risk
Total Loans to Total Assets

Total Loans to Total Assets

Peer Group A (under \$100 Million)	1ST-1997	2ND-1997	3RD-1997	4TH-1997	1ST-1998	2ND-1998
High	84.5	81.7	88.6	89.1	84.4	88.9
Median	57.2	61.1	60.3	61.9	60.9	59.5
Low	14.5	14.6	14.1	15.8	15.8	17.0
Mean	55.1	58.1	58.3	59.7	58.5	57.2
<i>Std. Dev.</i>	<i>14.6</i>	<i>14.2</i>	<i>14.1</i>	<i>13.7</i>	<i>14.7</i>	<i>14.7</i>

Peer Group B (\$100 to\$300 Million)	1ST-1997	2ND-1997	3RD-1997	4TH-1997	1ST-1998	2ND-1998
High	89.6	89.5	87.1	89.7	89.5	86.9
Median	61.9	62.6	63.2	62.5	62.3	62.9
Low	18.9	22.3	10.9	10.7	9.6	21.7
Mean	59.8	60.5	61.5	61.0	60.8	61.9
<i>Std. Dev.</i>	<i>12.8</i>	<i>12.7</i>	<i>12.3</i>	<i>12.5</i>	<i>12.4</i>	<i>11.0</i>

Peer Group C (over \$300 Million)	1ST-1997	2ND-1997	3RD-1997	4TH-1997	1ST-1998	2ND-1998
High	84.3	83.4	83.2	82.7	79.1	83.7
Median	66.6	63.2	65.5	63.1	64.6	66.4
Low	29.1	45.3	28.6	28.9	32.8	14.7
Mean	64.6	64.1	64.5	62.8	63.8	64.0
<i>Std. Dev.</i>	<i>10.8</i>	<i>10.3</i>	<i>10.1</i>	<i>10.6</i>	<i>9.4</i>	<i>10.9</i>

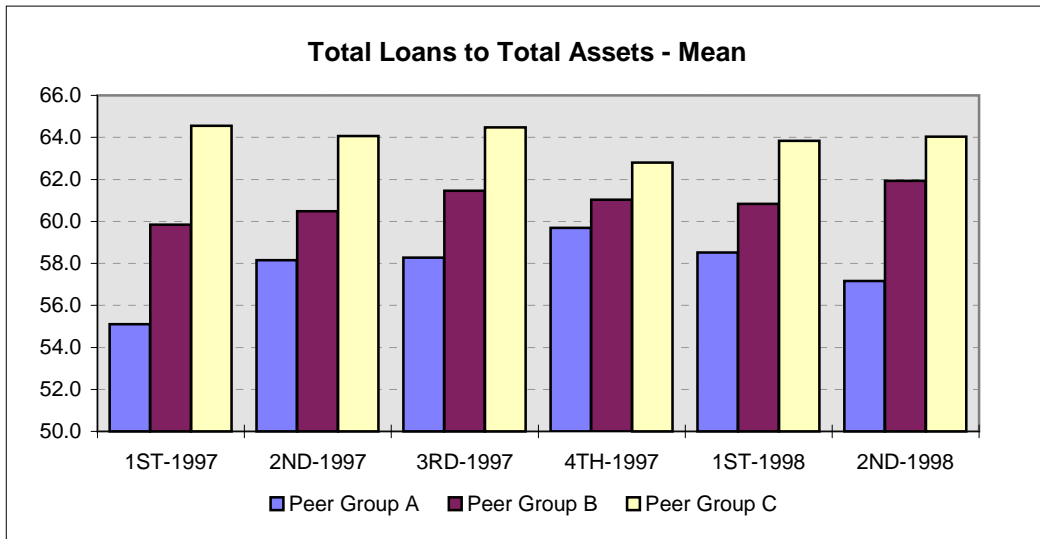

Peer Group Statistics, June 30, 1998
Asset Quality Risk

	Non-perform Assets to Total Loans	Allowance for Loan Losses to Total Loans	Net Charge-Offs to Total Loans	Loan Loss Provision to Total Loans	Total Sec Market Value Premium	Net Loans Present Value Premium	Total Dep Present Value Premium	Total Sec to Total Assets	Total Loans to Total Assets	Risk- Weighted Assets to Total Assets
Group A										
High	10.9	6.3	3.3	4.2	4.8	7.2	6.3	72.7	88.9	95.2
Median	0.6	1.4	0.0	0.1	0.6	2.5	1.0	28.3	59.5	62.3
Low	0.0	0.1	-0.7	-2.0	-3.4	-4.0	-3.3	1.4	17.0	25.4
Mean	1.2	1.5	0.1	0.2	0.7	2.4	1.0	30.4	57.2	61.2
Std. Dev.	1.7	0.7	0.4	0.4	0.8	1.7	0.9	14.7	14.7	13.3
Group B										
High	13.3	4.4	1.9	2.1	5.3	7.6	7.6	69.2	86.9	98.1
Median	0.8	1.3	0.1	0.2	0.8	2.6	1.3	26.5	62.9	63.9
Low	0.0	0.3	-2.7	0.0	-0.9	-2.9	-0.3	4.2	21.7	25.1
Mean	1.2	1.4	0.1	0.3	1.0	2.6	1.3	27.6	61.9	64.7
Std. Dev.	1.4	0.5	0.4	0.3	1.0	1.5	0.9	11.5	11.0	10.6
Group C										
High	4.2	4.2	3.0	2.1	8.5	7.1	3.5	78.1	83.7	89.6
Median	0.8	1.3	0.2	0.2	0.8	2.4	1.6	23.5	66.4	65.6
Low	0.0	0.5	-0.1	0.0	-0.2	-1.6	-1.0	6.4	14.7	25.9
Mean	0.9	1.4	0.2	0.3	1.1	2.5	1.6	25.5	64.0	66.3
Std. Dev.	0.7	0.6	0.3	0.3	1.2	1.4	0.8	11.4	10.9	10.4

Capital Adequacy

Risk Measurement Digest for Banks

Growth Rate of Total Assets	26
Equity to Total Assets	27
Total Risk-Based Capital Percentage	28
EVE to Book Value of Equity	29
Capital Adequacy Peer Statistics Summary	30

Capital Adequacy

Growth Rate of Total Assets

Growth Rate of Total Assets

Peer Group A (under \$100 Million)	1ST-1997	2ND-1997	3RD-1997	4TH-1997	1ST-1998	2ND-1998
High	147.6	70.5	97.8	81.6	103.8	74.9
Median	6.3	7.0	5.4	6.0	6.0	5.2
Low	-15.4	-11.6	-12.2	-7.8	-4.6	-16.3
Mean	9.1	8.8	8.2	8.6	9.4	8.1
<i>Std. Dev.</i>	<i>13.7</i>	<i>10.8</i>	<i>12.4</i>	<i>11.6</i>	<i>14.1</i>	<i>11.8</i>

Peer Group B (\$100 to\$300 Million)	1ST-1997	2ND-1997	3RD-1997	4TH-1997	1ST-1998	2ND-1998
High	80.7	68.8	86.1	80.6	139.6	80.2
Median	6.7	7.3	7.2	7.2	7.9	7.6
Low	-31.4	-33.2	-25.0	-37.0	-24.0	-18.2
Mean	10.0	9.7	10.0	9.5	12.9	10.6
<i>Std. Dev.</i>	<i>13.0</i>	<i>11.0</i>	<i>12.8</i>	<i>12.0</i>	<i>17.0</i>	<i>12.0</i>

Peer Group C (over \$300 Million)	1ST-1997	2ND-1997	3RD-1997	4TH-1997	1ST-1998	2ND-1998
High	56.8	45.9	64.3	64.8	104.2	140.6
Median	7.2	9.6	8.3	8.9	11.4	10.1
Low	-15.2	-14.5	-16.3	-20.8	-7.6	-9.1
Mean	11.0	11.3	11.7	11.8	16.7	15.0
<i>Std. Dev.</i>	<i>12.6</i>	<i>10.2</i>	<i>12.8</i>	<i>12.7</i>	<i>20.0</i>	<i>18.8</i>

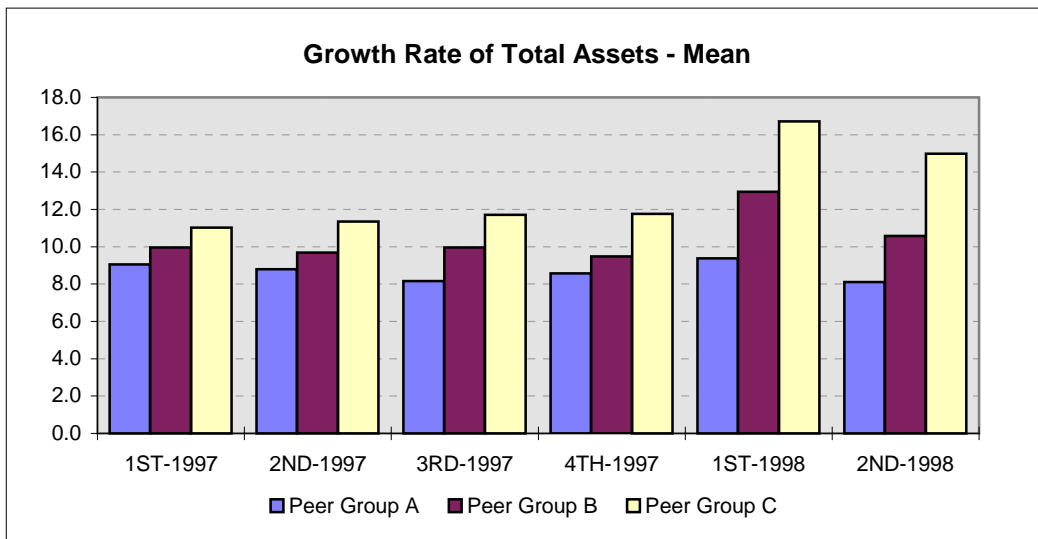

Capital Adequacy

Equity to Total Assets

Equity to Total Assets

Peer Group A (under \$100 Million)	1ST-1997	2ND-1997	3RD-1997	4TH-1997	1ST-1998	2ND-1998
High	23.6	23.3	23.0	24.5	24.8	22.9
Median	9.6	9.7	10.0	9.7	9.8	10.2
Low	6.2	6.4	6.2	5.3	6.4	6.2
Mean	10.4	10.8	11.0	10.7	10.9	11.0
<i>Std. Dev.</i>	<i>2.9</i>	<i>3.2</i>	<i>3.3</i>	<i>3.3</i>	<i>3.5</i>	<i>3.3</i>

Peer Group B (\$100 to \$300 Million)	1ST-1997	2ND-1997	3RD-1997	4TH-1997	1ST-1998	2ND-1998
High	22.7	23.7	22.7	26.0	22.6	26.5
Median	9.6	9.9	9.8	9.8	9.6	9.5
Low	4.4	6.1	5.4	5.7	5.5	5.4
Mean	10.1	10.6	10.3	10.4	10.2	10.2
<i>Std. Dev.</i>	<i>2.9</i>	<i>3.0</i>	<i>2.7</i>	<i>3.0</i>	<i>2.8</i>	<i>2.8</i>

Peer Group C (over \$300 Million)	1ST-1997	2ND-1997	3RD-1997	4TH-1997	1ST-1998	2ND-1998
High	14.7	15.1	15.6	18.1	16.9	18.9
Median	9.0	9.2	8.9	9.0	9.1	8.8
Low	6.2	6.3	5.2	5.2	6.2	5.3
Mean	9.1	9.2	9.2	9.1	9.4	9.2
<i>Std. Dev.</i>	<i>2.1</i>	<i>2.1</i>	<i>2.0</i>	<i>2.0</i>	<i>2.2</i>	<i>2.1</i>

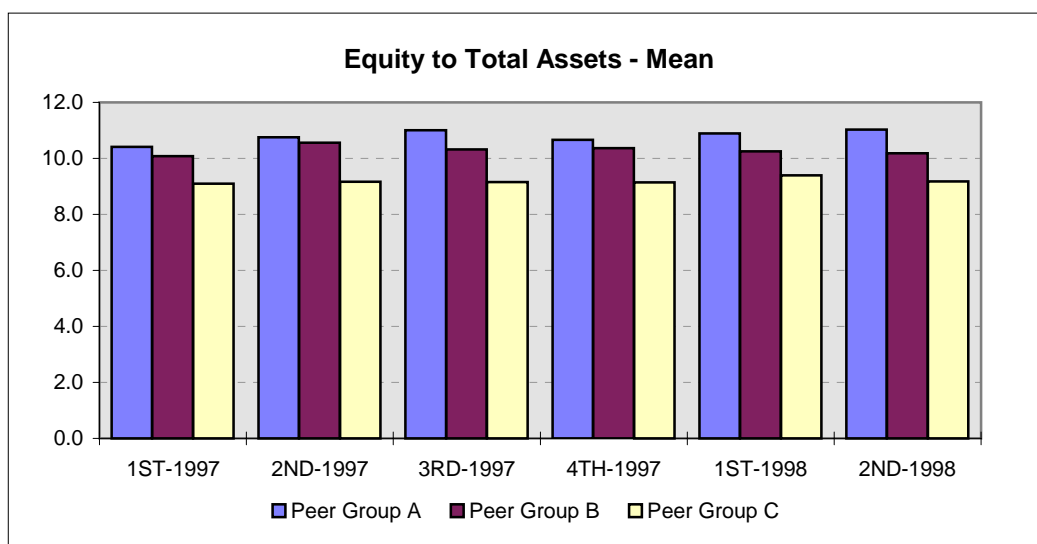

Capital Adequacy
Total Risk-Based Capital %

Total Risk-Based Capital Percentage

Peer Group A (under \$100 Million)	1ST-1997	2ND-1997	3RD-1997	4TH-1997	1ST-1998	2ND-1998
High	68.1	64.9	82.1	56.4	55.0	57.3
Median	17.5	16.8	17.2	16.4	17.0	18.1
Low	6.7	9.3	7.4	9.6	9.8	9.4
Mean	19.6	19.7	20.3	19.0	19.7	20.1
<i>Std. Dev.</i>	<i>8.5</i>	<i>9.5</i>	<i>9.5</i>	<i>8.4</i>	<i>9.1</i>	<i>9.1</i>

Peer Group B (\$100 to \$300 Million)	1ST-1997	2ND-1997	3RD-1997	4TH-1997	1ST-1998	2ND-1998
High	62.4	60.7	50.4	57.2	52.5	58.9
Median	16.4	16.7	15.2	15.4	16.1	15.6
Low	9.3	8.5	8.0	9.1	8.7	8.8
Mean	18.2	18.7	17.5	17.8	18.0	17.0
<i>Std. Dev.</i>	<i>7.6</i>	<i>8.1</i>	<i>6.9</i>	<i>7.9</i>	<i>7.5</i>	<i>6.6</i>

Peer Group C (over \$300 Million)	1ST-1997	2ND-1997	3RD-1997	4TH-1997	1ST-1998	2ND-1998
High	25.9	27.7	31.7	44.1	32.0	36.0
Median	14.3	14.8	14.1	14.1	14.3	13.9
Low	7.1	10.2	8.3	9.7	9.8	9.4
Mean	15.0	15.2	15.0	14.9	15.1	14.7
<i>Std. Dev.</i>	<i>4.0</i>	<i>4.0</i>	<i>4.2</i>	<i>4.8</i>	<i>3.8</i>	<i>4.1</i>

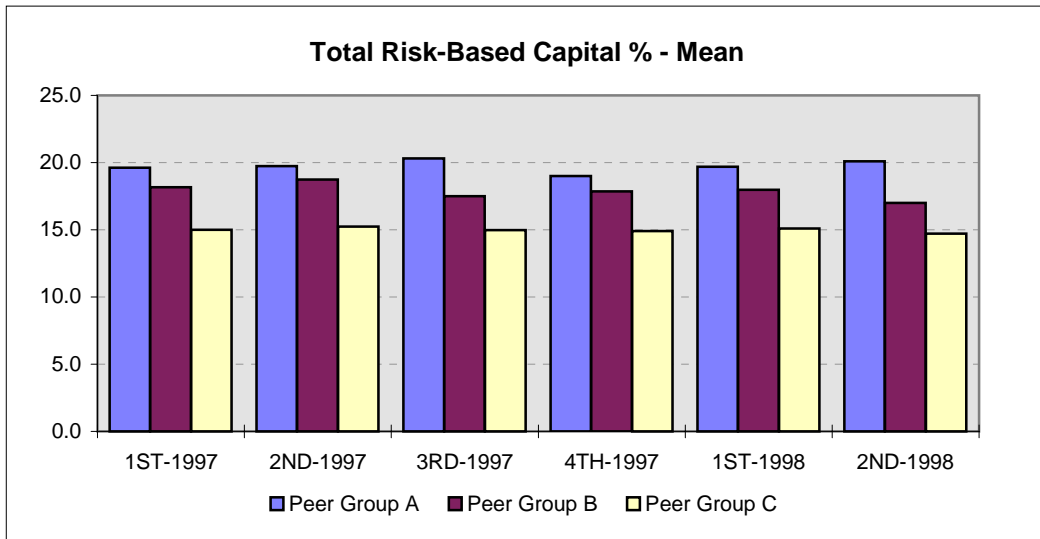

Capital Adequacy

Economic Value of Equity (EVE) to Book Value of Equity

Economic Value of Equity to Book Value of Equity

Peer Group A (under \$100 Million)	1ST-1997	2ND-1997	3RD-1997	4TH-1997	1ST-1998	2ND-1998
High	317.0	197.0	230.0	205.0	196.0	167.0
Median	125.0	126.0	124.0	124.0	123.0	123.0
Low	70.0	91.0	61.0	56.0	89.0	72.0
Mean	128.0	129.6	126.9	125.2	126.6	123.7
<i>Std. Dev.</i>	<i>18.9</i>	<i>17.2</i>	<i>16.9</i>	<i>18.9</i>	<i>14.6</i>	<i>15.0</i>

Peer Group B (\$100 to \$300 Million)	1ST-1997	2ND-1997	3RD-1997	4TH-1997	1ST-1998	2ND-1998
High	187.0	178.0	176.0	198.0	176.0	179.0
Median	129.0	126.0	128.0	126.0	128.0	128.0
Low	97.0	96.0	93.0	86.0	82.0	93.0
Mean	129.5	127.5	128.8	127.0	128.7	128.8
<i>Std. Dev.</i>	<i>14.0</i>	<i>13.8</i>	<i>14.1</i>	<i>15.0</i>	<i>15.0</i>	<i>14.8</i>

Peer Group C (over \$300 Million)	1ST-1997	2ND-1997	3RD-1997	4TH-1997	1ST-1998	2ND-1998
High	161.0	170.0	178.0	174.0	166.0	171.0
Median	128.0	123.0	132.0	132.0	133.0	131.0
Low	96.0	77.0	87.0	72.0	105.0	103.0
Mean	129.2	124.4	132.4	131.8	132.5	133.5
<i>Std. Dev.</i>	<i>12.5</i>	<i>19.5</i>	<i>14.6</i>	<i>15.9</i>	<i>11.9</i>	<i>13.7</i>

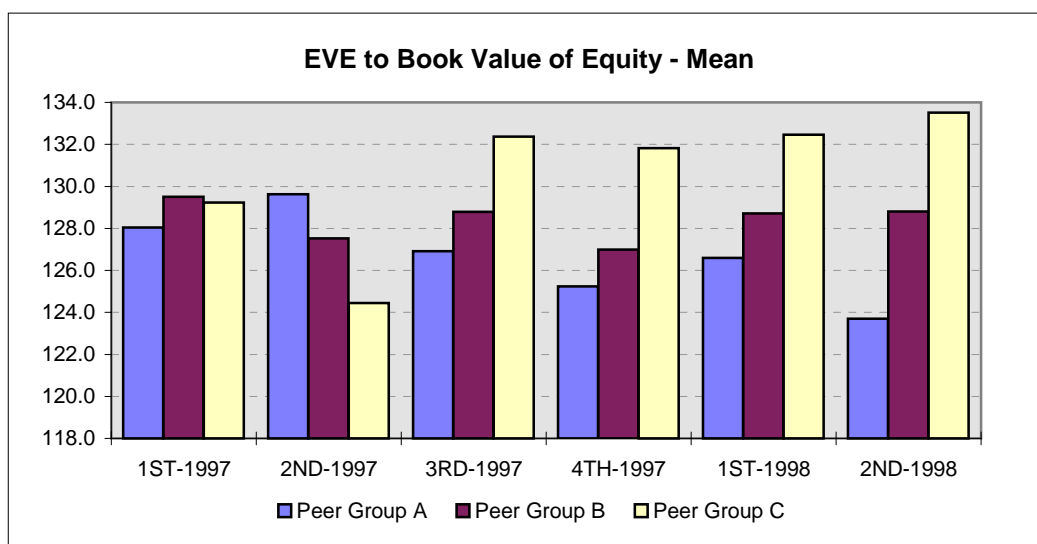

Peer Group Statistics, June 30, 1998
Capital Adequacy

	Growth Rate Balance Measure (Hi% less Lo%)	Growth Rate of Loans	Growth Rate of Assets	Growth Rate of Deposits	Growth Rate of Equity	Equity to Total Assets	Total Risk-Based Capital %	Tier 1 Risk-Based Capital %	MVPE to Book Value of Equity
Group A									
High	141.9	144.2	74.9	99.5	41.7	22.9	57.3	56.4	167.0
Median	9.9	8.2	5.2	5.4	6.9	10.2	18.1	16.9	123.0
Low	0.0	-20.1	-16.3	-13.1	-26.8	6.2	9.4	8.3	72.0
Mean	14.0	11.0	8.1	8.1	7.0	11.0	20.1	19.0	123.7
Std. Dev.	15.4	17.0	11.8	13.0	8.1	3.3	9.1	9.1	15.0
Group B									
High	124.1	67.3	80.2	102.0	99.2	26.5	58.9	57.6	179.0
Median	10.3	8.2	7.6	7.1	8.8	9.5	15.6	14.5	128.0
Low	0.7	-22.2	-18.2	-24.9	-29.9	5.4	8.8	7.8	93.0
Mean	13.4	10.1	10.6	9.9	10.0	10.2	17.0	15.8	128.8
Std. Dev.	13.4	11.4	12.0	13.4	12.8	2.8	6.6	6.6	14.8
Group C									
High	88.7	151.6	140.6	104.1	136.7	18.9	36.0	35.6	171.0
Median	10.4	9.0	10.1	8.4	12.3	8.8	13.9	12.7	131.0
Low	0.0	-6.4	-9.1	-4.8	-12.4	5.3	9.4	6.8	103.0
Mean	15.0	13.9	15.0	13.2	18.8	9.2	14.7	13.4	133.5
Std. Dev.	14.1	19.2	18.8	16.8	23.1	2.1	4.1	4.3	13.7

Earnings Performance

Risk Measurement Digest for Banks

Return on Assets (ROA)	32
Return on Equity (ROE)	33
Interest Margin	34
Operating Efficiency Ratio	35
Earnings Performance Peer Statistics Summary	36

Earnings Performance

Return on Assets (ROA)

Return on Assets

Peer Group A (under \$100 Million)	1ST-1997	2ND-1997	3RD-1997	4TH-1997	1ST-1998	2ND-1998
High	3.45	3.60	3.56	3.25	2.89	2.79
Median	1.31	1.34	1.32	1.23	1.26	1.22
Low	-1.90	-1.28	-1.01	-1.57	-2.86	-2.57
Mean	1.33	1.35	1.36	1.23	1.22	1.24
<i>Std. Dev.</i>	<i>0.55</i>	<i>0.57</i>	<i>0.56</i>	<i>0.52</i>	<i>0.67</i>	<i>0.58</i>

Peer Group B (\$100 to \$300 Million)	1ST-1997	2ND-1997	3RD-1997	4TH-1997	1ST-1998	2ND-1998
High	4.91	3.37	3.13	2.83	2.56	3.71
Median	1.34	1.33	1.28	1.27	1.33	1.33
Low	0.15	0.46	0.39	-0.63	-0.22	0.05
Mean	1.38	1.39	1.36	1.27	1.31	1.33
<i>Std. Dev.</i>	<i>0.55</i>	<i>0.47</i>	<i>0.42</i>	<i>0.46</i>	<i>0.49</i>	<i>0.46</i>

Peer Group C (over \$300 Million)	1ST-1997	2ND-1997	3RD-1997	4TH-1997	1ST-1998	2ND-1998
High	2.28	2.06	2.13	2.12	2.26	2.31
Median	1.28	1.32	1.35	1.24	1.32	1.33
Low	0.27	0.66	0.30	0.23	0.14	0.41
Mean	1.28	1.33	1.35	1.26	1.28	1.34
<i>Std. Dev.</i>	<i>0.42</i>	<i>0.35</i>	<i>0.34</i>	<i>0.34</i>	<i>0.45</i>	<i>0.37</i>

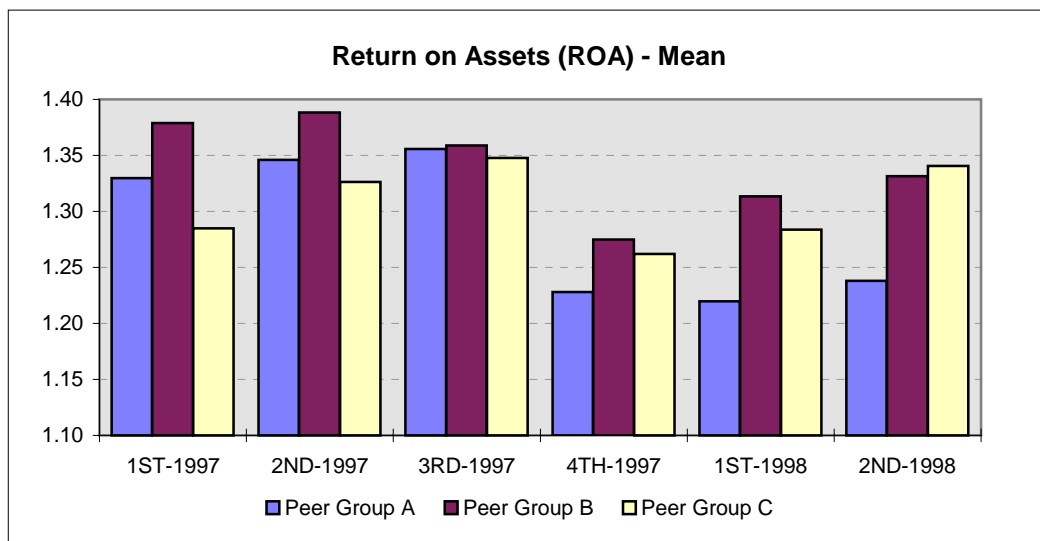

Earnings Performance

Return on Equity (ROE)

Return on Equity

Peer Group A (under \$100 Million)	1ST-1997	2ND-1997	3RD-1997	4TH-1997	1ST-1998	2ND-1998
High	28.53	41.61	46.16	31.67	36.86	34.34
Median	12.71	12.69	12.54	12.43	11.67	11.27
Low	-17.63	-12.49	-14.43	-12.60	-36.84	-17.23
Mean	13.05	13.15	13.12	12.13	11.93	11.96
<i>Std. Dev.</i>	<i>5.32</i>	<i>5.92</i>	<i>5.91</i>	<i>5.08</i>	<i>7.13</i>	<i>5.84</i>

Peer Group B (\$100 to\$300 Million)	1ST-1997	2ND-1997	3RD-1997	4TH-1997	1ST-1998	2ND-1998
High	56.70	35.44	28.10	31.24	28.18	31.49
Median	13.45	12.88	13.35	12.63	12.90	13.31
Low	2.14	4.53	4.21	-9.29	-3.20	0.61
Mean	13.91	13.61	13.88	12.66	13.18	13.63
<i>Std. Dev.</i>	<i>5.60</i>	<i>4.63</i>	<i>4.43</i>	<i>4.78</i>	<i>4.88</i>	<i>4.68</i>

Peer Group C (over \$300 Million)	1ST-1997	2ND-1997	3RD-1997	4TH-1997	1ST-1998	2ND-1998
High	28.79	22.39	25.73	22.45	22.93	25.76
Median	14.29	14.70	14.79	14.17	14.82	15.23
Low	3.62	5.90	6.46	1.69	1.39	3.65
Mean	14.27	14.85	15.21	14.36	14.24	15.32
<i>Std. Dev.</i>	<i>4.58</i>	<i>3.76</i>	<i>3.78</i>	<i>3.96</i>	<i>4.84</i>	<i>4.44</i>

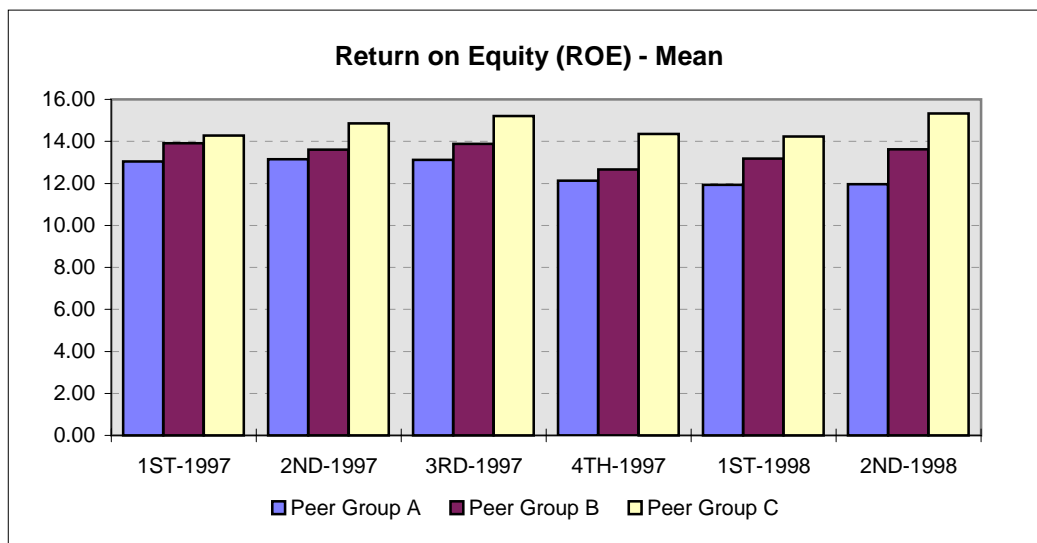

Earnings Performance

Interest Margin

Interest Margin

Peer Group A (under \$100 Million)	1ST-1997	2ND-1997	3RD-1997	4TH-1997	1ST-1998	2ND-1998
High	7.25	7.69	7.98	8.88	8.40	8.11
Median	4.86	4.86	4.81	4.86	4.78	4.62
Low	2.99	2.92	2.90	2.89	2.83	2.68
Mean	4.98	4.97	4.87	4.91	4.82	4.63
<i>Std. Dev.</i>	<i>0.73</i>	<i>0.75</i>	<i>0.76</i>	<i>0.84</i>	<i>0.83</i>	<i>0.72</i>

Peer Group B (\$100 to \$300 Million)	1ST-1997	2ND-1997	3RD-1997	4TH-1997	1ST-1998	2ND-1998
High	6.87	6.92	6.95	7.78	7.31	7.48
Median	4.80	4.73	4.75	4.82	4.76	4.70
Low	2.97	3.00	2.90	2.70	2.96	2.99
Mean	4.92	4.83	4.83	4.91	4.83	4.76
<i>Std. Dev.</i>	<i>0.71</i>	<i>0.69</i>	<i>0.75</i>	<i>0.80</i>	<i>0.74</i>	<i>0.72</i>

Peer Group C (over \$300 Million)	1ST-1997	2ND-1997	3RD-1997	4TH-1997	1ST-1998	2ND-1998
High	6.63	6.25	6.68	6.90	6.90	7.43
Median	4.69	4.59	4.66	4.58	4.70	4.60
Low	3.23	2.85	3.33	2.18	2.59	2.48
Mean	4.67	4.61	4.64	4.59	4.63	4.56
<i>Std. Dev.</i>	<i>0.70</i>	<i>0.67</i>	<i>0.69</i>	<i>0.77</i>	<i>0.81</i>	<i>0.79</i>

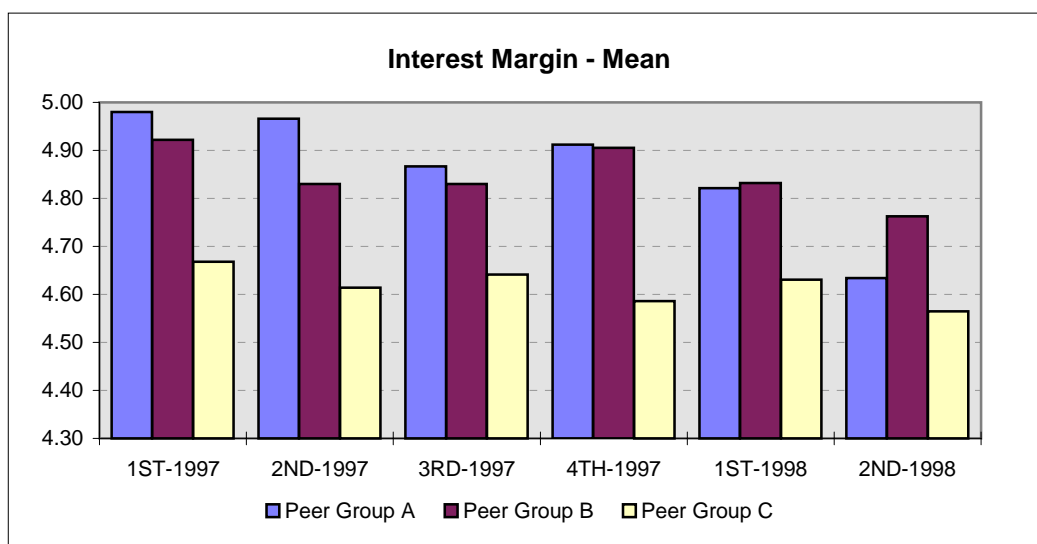

Earnings Performance
Operating Efficiency Ratio

Operating Efficiency Ratio

Peer Group A (under \$100 Million)	1ST-1997	2ND-1997	3RD-1997	4TH-1997	1ST-1998	2ND-1998
High	135.17	139.00	104.37	123.26	113.59	159.96
Median	60.22	58.78	59.12	61.02	60.42	60.50
Low	30.62	28.51	24.82	33.85	31.65	33.79
Mean	61.33	59.22	59.52	61.88	61.74	61.26
<i>Std. Dev.</i>	<i>12.83</i>	<i>13.36</i>	<i>12.28</i>	<i>12.07</i>	<i>12.45</i>	<i>13.22</i>

Peer Group B (\$100 to\$300 Million)	1ST-1997	2ND-1997	3RD-1997	4TH-1997	1ST-1998	2ND-1998
High	88.34	83.55	83.01	118.72	95.14	98.15
Median	56.70	56.05	57.53	58.28	57.78	57.10
Low	23.78	22.87	27.50	26.07	32.55	27.24
Mean	57.69	56.39	57.66	59.60	58.50	57.69
<i>Std. Dev.</i>	<i>12.00</i>	<i>11.20</i>	<i>10.37</i>	<i>12.52</i>	<i>11.72</i>	<i>11.10</i>

Peer Group C (over \$300 Million)	1ST-1997	2ND-1997	3RD-1997	4TH-1997	1ST-1998	2ND-1998
High	87.55	72.89	76.13	81.83	85.98	80.80
Median	58.44	57.99	57.01	59.26	59.75	58.45
Low	35.26	36.84	36.32	37.32	34.12	35.92
Mean	58.90	57.60	56.81	59.53	59.13	57.35
<i>Std. Dev.</i>	<i>9.67</i>	<i>7.86</i>	<i>8.21</i>	<i>8.24</i>	<i>10.14</i>	<i>8.46</i>

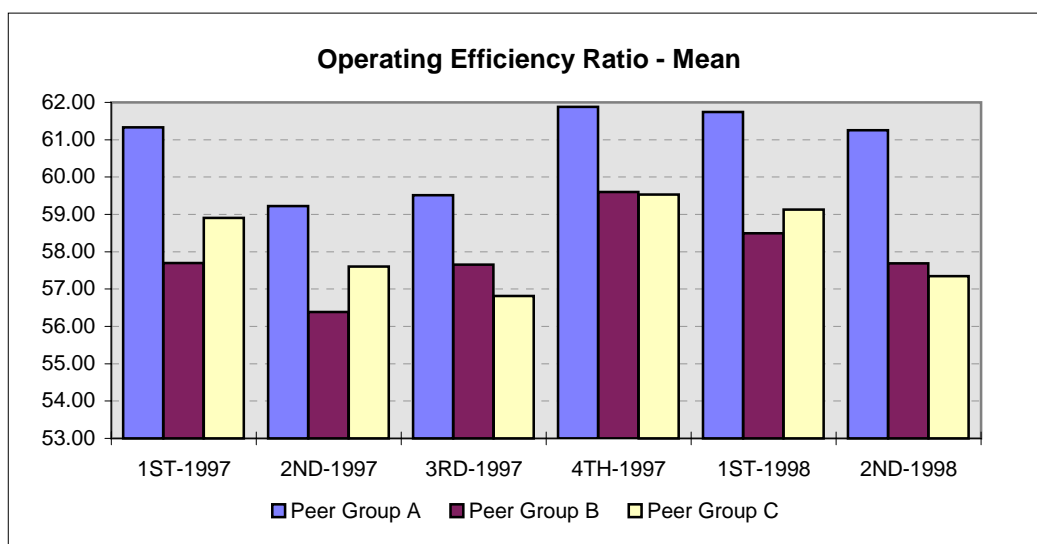

Peer Group Statistics, June 30, 1998
Earning Performance

	Return on Assets (ROA)	Return on Equity (ROE)	Yield on Earning Assets	Cost of Funds	Interest Margin	Net Overhead to Earning Assets	Operating Efficiency Ratio	Non-Int. Income to Non-Int. Expense	Inc Taxes to Net Inc before Taxes
Group A									
High	2.79	34.34	10.41	6.04	8.11	6.56	159.96	64.60	56.80
Median	1.22	11.27	8.31	4.51	4.62	2.49	60.50	21.23	27.90
Low	-2.57	-17.23	6.69	2.86	2.68	0.95	33.79	0.62	-28.91
Mean	1.24	11.96	8.34	4.51	4.63	2.56	61.26	22.06	25.00
Std. Dev.	0.58	5.84	0.69	0.50	0.72	0.74	13.22	9.55	12.59
Group B									
High	3.71	31.49	10.47	5.65	7.48	5.02	98.15	74.25	91.58
Median	1.33	13.31	8.31	4.48	4.70	2.33	57.10	24.94	30.39
Low	0.05	0.61	7.02	2.47	2.99	0.92	27.24	1.52	0.00
Mean	1.33	13.63	8.43	4.47	4.76	2.40	57.69	26.38	29.30
Std. Dev.	0.46	4.68	0.59	0.45	0.72	0.69	11.10	11.17	9.25
Group C									
High	2.31	25.76	11.00	6.16	7.43	4.39	80.80	81.42	41.33
Median	1.33	15.23	8.30	4.50	4.60	2.14	58.45	33.81	33.04
Low	0.41	3.65	6.64	2.68	2.48	0.86	35.92	4.44	1.07
Mean	1.34	15.32	8.34	4.47	4.56	2.12	57.35	35.35	31.80
Std. Dev.	0.37	4.44	0.62	0.52	0.79	0.60	8.46	15.12	6.00

Balance Sheet Mix

Risk Measurement Digest for Banks

Securities to Total Assets	38
Loans to Total Assets	39
Deposits to Total Assets	40
Borrowed Funds to Total Assets	41
Balance Sheet Mix Peer Statistics Summary	42

Balance Sheet Mix
Securities to Total Assets

Securities to Total Assets

Peer Group A (under \$100 Million)	1ST-1997	2ND-1997	3RD-1997	4TH-1997	1ST-1998	2ND-1998
High	76.1	79.7	73.1	76.3	70.0	72.7
Median	29.0	27.7	28.2	26.0	25.4	28.3
Low	2.5	2.6	0.9	1.3	2.1	1.4
Mean	31.2	30.6	29.6	27.0	27.5	30.4
<i>Std. Dev.</i>	14.6	14.6	14.5	14.0	14.9	14.7

Peer Group B (\$100 to \$300 Million)	1ST-1997	2ND-1997	3RD-1997	4TH-1997	1ST-1998	2ND-1998
High	74.9	71.8	62.3	67.6	64.4	69.2
Median	27.9	27.9	26.7	26.1	26.6	26.5
Low	7.9	7.2	1.5	2.0	0.6	4.2
Mean	30.0	30.5	28.9	28.2	27.9	27.6
<i>Std. Dev.</i>	12.9	12.7	12.5	12.7	12.7	11.5

Peer Group C (over \$300 Million)	1ST-1997	2ND-1997	3RD-1997	4TH-1997	1ST-1998	2ND-1998
High	64.2	46.0	61.6	61.6	61.3	78.1
Median	23.6	23.0	23.5	24.5	24.3	23.5
Low	7.6	7.2	9.2	4.2	3.9	6.4
Mean	25.5	25.3	25.5	25.9	25.3	25.5
<i>Std. Dev.</i>	10.6	10.2	9.1	10.6	9.8	11.4

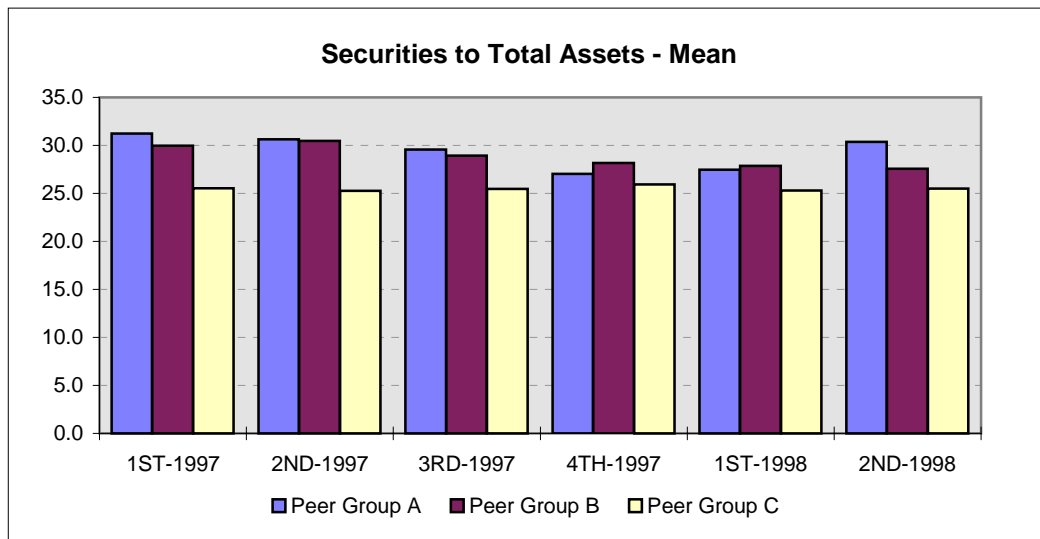

Balance Sheet Mix
Loans to Total Assets

Loans to Total Assets

Peer Group A (under \$100 Million)	1ST-1997	2ND-1997	3RD-1997	4TH-1997	1ST-1998	2ND-1998
High	84.5	81.7	88.6	89.1	84.4	88.9
Median	57.2	61.1	60.3	61.9	60.9	59.5
Low	14.5	14.6	14.1	15.8	15.8	17.0
Mean	55.1	58.1	58.3	59.7	58.5	57.2
<i>Std. Dev.</i>	<i>14.6</i>	<i>14.2</i>	<i>14.1</i>	<i>13.7</i>	<i>14.7</i>	<i>14.7</i>

Peer Group B (\$100 to \$300 Million)	1ST-1997	2ND-1997	3RD-1997	4TH-1997	1ST-1998	2ND-1998
High	89.6	89.5	87.1	89.7	89.5	86.9
Median	61.9	62.6	63.2	62.5	62.3	62.9
Low	18.9	22.3	10.9	10.7	9.6	21.7
Mean	59.8	60.5	61.5	61.0	60.8	61.9
<i>Std. Dev.</i>	<i>12.8</i>	<i>12.7</i>	<i>12.3</i>	<i>12.5</i>	<i>12.4</i>	<i>11.0</i>

Peer Group C (over \$300 Million)	1ST-1997	2ND-1997	3RD-1997	4TH-1997	1ST-1998	2ND-1998
High	84.3	83.4	83.2	82.7	79.1	83.7
Median	66.6	63.2	65.5	63.1	64.6	66.4
Low	29.1	45.3	28.6	28.9	32.8	14.7
Mean	64.6	64.1	64.5	62.8	63.8	64.0
<i>Std. Dev.</i>	<i>10.8</i>	<i>10.3</i>	<i>10.1</i>	<i>10.6</i>	<i>9.4</i>	<i>10.9</i>

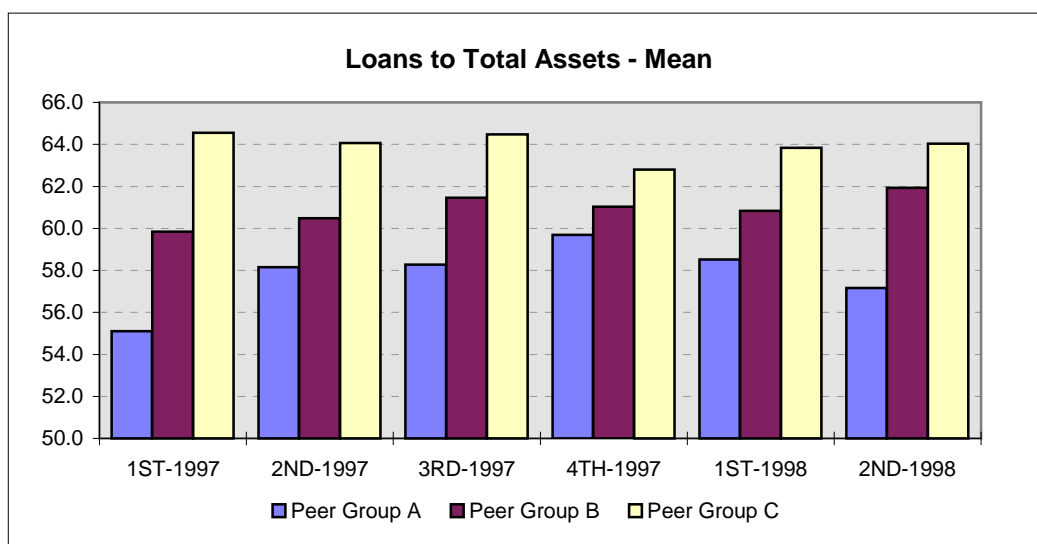

Balance Sheet Mix
Deposits to Total Assets

Deposits to Total Assets

Peer Group A (under \$100 Million)	1ST-1997	2ND-1997	3RD-1997	4TH-1997	1ST-1998	2ND-1998
High	93.0	93.3	92.5	93.9	92.7	93.4
Median	88.3	86.7	87.2	87.6	87.4	86.6
Low	61.9	59.3	71.1	71.8	68.9	63.8
Mean	87.3	85.9	86.4	86.7	86.4	85.8
<i>Std. Dev.</i>	4.1	4.7	4.2	4.0	4.4	4.6

Peer Group B (\$100 to \$300 Million)	1ST-1997	2ND-1997	3RD-1997	4TH-1997	1ST-1998	2ND-1998
High	94.2	92.6	92.6	93.6	93.5	93.8
Median	87.2	85.9	86.1	86.5	86.7	85.9
Low	62.3	61.2	55.5	54.9	54.5	66.6
Mean	86.2	85.3	84.9	85.4	85.4	85.1
<i>Std. Dev.</i>	5.1	5.1	5.7	5.6	5.7	5.1

Peer Group C (over \$300 Million)	1ST-1997	2ND-1997	3RD-1997	4TH-1997	1ST-1998	2ND-1998
High	93.0	92.7	92.6	92.7	92.7	92.7
Median	85.7	84.7	84.7	84.7	83.9	82.5
Low	64.7	66.7	65.2	56.0	63.8	39.7
Mean	84.0	82.8	83.1	82.6	82.3	80.6
<i>Std. Dev.</i>	6.4	6.5	6.8	7.8	6.8	8.2

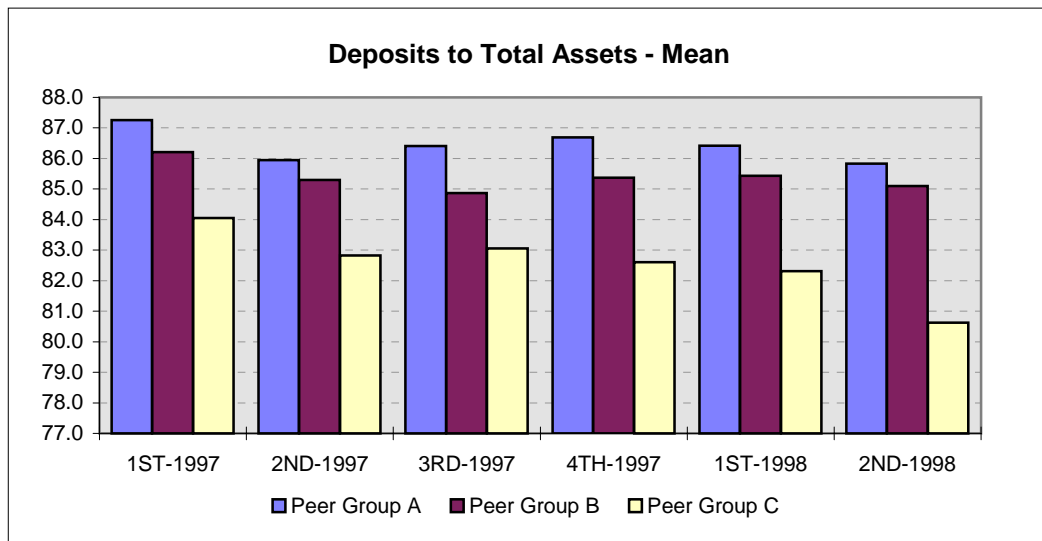

Balance Sheet Mix
Borrowed Funds to Total Assets

Borrowed Funds to Total Assets

Peer Group A (under \$100 Million)	1ST-1997	2ND-1997	3RD-1997	4TH-1997	1ST-1998	2ND-1998
High	21.9	31.1	16.1	14.9	20.0	22.0
Median	1.1	1.8	1.3	1.3	1.3	1.4
Low	0.2	0.2	0.2	0.2	0.2	-0.1
Mean	2.3	3.3	2.6	2.6	2.7	3.1
<i>Std. Dev.</i>	<i>2.9</i>	<i>4.0</i>	<i>2.9</i>	<i>3.0</i>	<i>3.1</i>	<i>3.7</i>

Peer Group B (\$100 to \$300 Million)	1ST-1997	2ND-1997	3RD-1997	4TH-1997	1ST-1998	2ND-1998
High	30.9	31.8	31.1	28.2	30.3	25.9
Median	2.0	2.8	3.2	2.6	2.5	3.4
Low	0.2	0.2	0.2	0.2	0.2	0.3
Mean	3.7	4.1	4.8	4.3	4.3	4.7
<i>Std. Dev.</i>	<i>4.4</i>	<i>4.7</i>	<i>5.4</i>	<i>4.8</i>	<i>5.2</i>	<i>4.5</i>

Peer Group C (over \$300 Million)	1ST-1997	2ND-1997	3RD-1997	4TH-1997	1ST-1998	2ND-1998
High	28.7	26.7	25.0	37.3	26.2	54.4
Median	5.0	6.8	6.0	5.9	7.0	8.0
Low	0.5	0.6	0.4	0.4	0.5	0.4
Mean	6.9	8.0	7.8	8.2	8.3	10.2
<i>Std. Dev.</i>	<i>6.5</i>	<i>6.8</i>	<i>6.5</i>	<i>8.1</i>	<i>6.6</i>	<i>8.8</i>

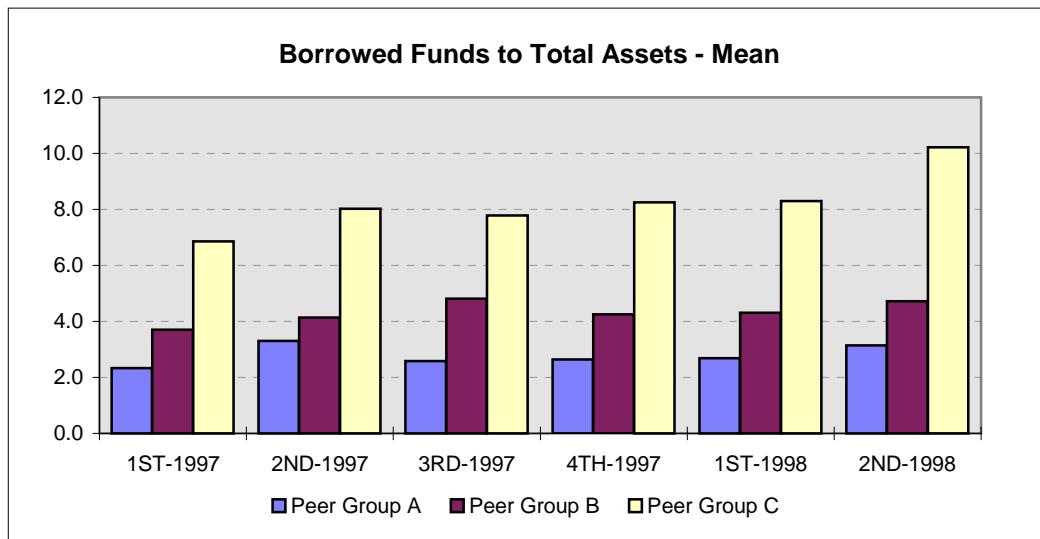

Peer Group Statistics, June 30, 1998
Balance Sheet Mix (All as % of Total Assets)

Assets								Liabilities and Equity						
	Cash	HTM Sec	AFS SEC	S-T Inv.	Com & All Oth Loans	R/E Loans	Cons Loans	Non-Int. Dep	Now Savings MMDA	CDs <100M	Jumbo CDs	S-T Borrowed Funds	L-T Debt	Equity
Group A														
High	19.8	65.9	64.9	26.7	58.9	72.3	24.8	35.9	60.3	60.1	31.2	19.2	12.4	22.8
Median	4.0	2.4	21.0	3.5	13.7	33.1	6.8	10.8	29.9	33.7	9.6	0.0	0.0	10.2
Low	1.3	0.0	0.0	0.0	0.0	2.6	-0.4	0.4	9.9	4.7	0.5	0.0	0.0	6.2
Mean	4.7	8.1	22.3	4.7	16.6	33.0	7.6	11.9	30.2	33.4	10.4	1.3	1.1	11.0
Std. Dev.	3.0	12.5	14.0	4.9	11.7	14.1	4.4	5.5	7.9	9.3	5.5	2.5	2.3	3.3
Group B														
High	18.8	35.1	69.2	25.3	45.6	83.0	24.6	39.0	65.3	54.9	41.8	15.8	19.6	26.5
Median	3.8	1.3	21.6	2.2	12.2	39.4	7.4	11.8	30.5	31.5	9.3	1.1	0.0	9.5
Low	1.3	0.0	1.2	0.0	0.0	11.7	0.2	0.5	12.8	5.0	1.6	0.0	0.0	5.4
Mean	4.2	4.5	23.0	3.3	13.9	39.9	8.2	12.8	31.3	30.5	10.4	2.2	1.7	10.2
Std. Dev.	2.3	6.7	11.8	4.0	8.1	11.6	5.0	5.4	8.9	9.2	5.8	3.0	3.0	2.8
Group C														
High	13.2	68.8	50.7	18.5	39.9	70.7	43.1	30.8	47.2	50.4	30.1	30.4	22.7	18.9
Median	4.4	2.9	18.9	1.9	11.4	42.3	7.1	12.1	30.9	27.5	8.4	4.3	1.1	8.8
Low	0.9	0.0	0.5	0.0	0.0	11.8	0.5	2.0	14.3	10.9	1.7	0.0	0.0	5.3
Mean	4.7	6.2	19.3	2.6	13.6	41.2	9.2	12.6	30.9	27.5	9.6	5.9	3.3	9.2
Std. Dev.	2.2	9.8	9.8	2.9	7.6	12.7	7.2	5.7	7.1	8.6	5.1	6.1	4.8	2.2

FDIC Examination Screening Information

Risk Measurement Digest for Banks

Level One Objective Screening	44
Level One Peer Statistics Summary	45
Level Two Peer Statistics Summary	46

FDIC Examination Screening Information

Level One Objective Screening

In June 1996, the OCC, the FRB and the FDIC issued the Joint Agency Policy Statement on Interest Rate Risk. To implement the Policy Statement, in November 1996, the Division of Supervision of the FDIC published its new approach for IRR examinations in its Manual of Examination Policies. During 1997, FDIC field examiners began the implementation of the FDIC's new approach.

The FDIC examination procedures follow a multi-level framework. The procedures guide examiners towards a qualitative interest rates assessment, rather than a uniform supervisory measurement. The four-level approach is designed to help the FDIC effectively allocate examination resources by limiting detailed scrutiny of banks with low interest rate risk profiles. Here is a summary of the examination procedures for each level:

- **Level One** - Applies to all banks and identifies those with minimal IRR, strong financial condition, and satisfactory management. Level One uses objective criteria for off-site assessment.
- **Level Two** - Applies to banks that do not meet certain Level One criteria, especially the Level One objective assessment criteria.
- **Level Three** - Applies to banks that exhibit significant IRR or unsatisfactory IRR management.
- **Level Four** - Applies to banks that exhibit significant IRR or unsatisfactory IRR management, and that do not use a reliable measurement system.

A complete discussion of the new FDIC Examination procedures can be found in the Manual of Examination Policies from the Division of Supervision of the FDIC. This document is accessible on the Internet (<http://www.fdic.gov/banknews/manuals/exampoli/>).

Breakdown of banks which failed FDIC Level One objective screening for Interest Rate Risk.

	2ND-1998	% of Banks in Violation	% of Banks in Peer Group
Peer Group A (under \$100 Million)	48	34%	20%
Peer Group B (\$100 Million - \$300 Million)	55	39%	25%
Peer Group C (over \$300 Million)	37	26%	37%
Total Banks	140	100%	25%

Breakdown of Banks which Failed FDIC Level One Screening

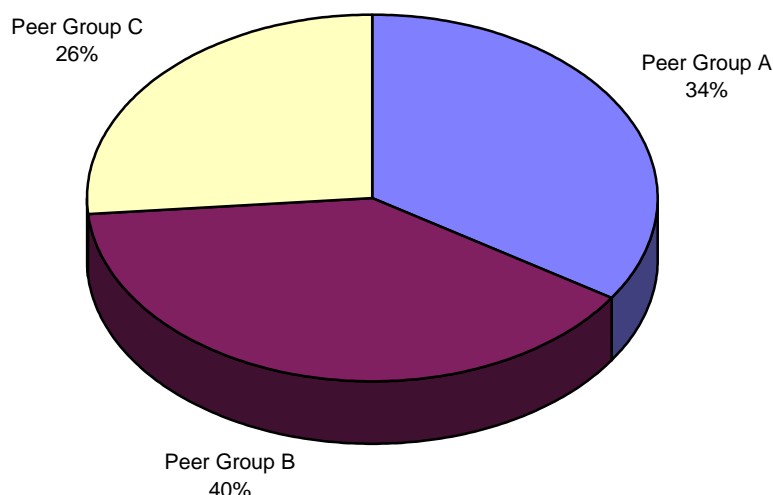

Peer Group Statistics, June 30, 1998
FDIC Examination Screening Information - Level One

	High Risk Securities (HRS) to Tier 1 Cap.	Mtg Servicing Rights (MSR) to Teir 1 Cap.	HRS+MSR+ Struct Notes (SN) to Teir 1 Cap	HRS + SN: Mkt Value Premium	Notional Amt of Deriv to Tier 1 Cap	Assets Maturing or Repr over 5 yrs	Teir 1 Cap. to Average Assets	3 year Avg Return on Assets
Group A								
High	4.22	3.55	79.14	4.18	519.21	70.24	23.43	2.45
Median	0.00	0.00	0.00	0.00	0.00	13.19	10.03	1.20
Low	0.00	0.00	0.00	-12.00	0.00	0.00	6.32	-14.31
Mean	0.04	0.02	3.93	-0.35	2.20	16.63	10.86	1.06
Std. Dev.	0.31	0.23	9.74	1.46	33.80	13.02	3.22	1.19
Group B								
High	18.20	12.97	113.18	5.75	298.62	69.29	25.13	2.73
Median	0.00	0.00	0.00	0.00	0.00	19.08	9.32	1.31
Low	0.00	0.00	0.00	-16.40	0.00	0.00	5.62	-0.10
Mean	0.21	0.31	5.20	-0.29	4.34	20.95	9.91	1.32
Std. Dev.	1.48	1.48	11.88	1.80	29.72	13.78	2.76	0.38
Group C								
High	42.73	36.66	146.16	0.84	516.47	57.11	15.60	2.06
Median	0.00	0.00	0.71	0.00	0.00	18.41	8.61	1.30
Low	0.00	0.00	0.00	-23.20	0.00	0.18	5.31	-0.08
Mean	0.69	1.10	6.57	-0.53	35.12	21.09	8.76	1.27
Std. Dev.	4.58	4.74	16.79	2.56	111.98	13.06	1.84	0.35

Peer Group Statistics, June 30, 1998
FDIC Examination Screening Information - Level Two

	Pretax Oper Income to Earning Assets 4 Qtr Avg.	Pretax Oper Income to Earning Assets 12 Qtr Avg.	Net Int Inc to Earning Assets 4 Qtr Avg.	Net Int Inc to Earning Assets 12 Qtr Avg.	Total Securities Mkt Value Premium 4 Qtr Avg.	Total Securities Mkt Value Premium 12 Qtr Avg.	Loan Growth Percentage 4 Qtr Avg.	Loan Growth Percentage 12 Qtr Avg.	Mort Backed Securities to Total Assets 4 Qtr Avg.	Mort Backed Securities to Total Assets 12 Qtr Avg.	Core Deposits to Total Assets 4 Qtr Avg.	Core Deposits to Total Assets 12 Qtr Avg.
Group A												
High	5.31	3.73	9.63	8.38	5.07	77.11	274.46	310.72	50.68	54.36	75.49	73.74
Median	1.97	1.98	4.64	4.68	0.55	0.34	9.46	9.13	3.57	3.84	41.01	42.23
Low	-9.32	-9.33	0.70	2.79	-3.45	-39.29	-24.25	-12.69	0.00	0.00	13.61	13.38
Mean	1.85	1.85	4.65	4.67	0.60	13.25	13.96	15.02	6.69	7.24	42.09	43.11
Std. Dev.	1.07	1.10	0.84	0.77	0.87	27.66	27.88	31.66	9.15	9.70	9.89	9.78
Group B												
High	5.88	4.08	7.79	7.74	4.58	76.81	90.40	75.11	41.40	52.76	80.52	82.46
Median	2.14	2.10	4.73	4.75	0.72	1.37	10.49	10.33	4.08	4.78	42.71	43.40
Low	-0.22	-0.38	1.02	2.41	-1.03	-28.71	-17.60	-8.34	0.00	0.00	16.54	17.98
Mean	2.14	2.13	4.78	4.79	0.90	16.69	11.70	12.00	6.44	7.01	44.14	44.91
Std. Dev.	0.73	0.63	0.83	0.74	0.96	23.14	11.05	9.09	7.79	8.27	11.41	11.21
Group C												
High	3.63	3.50	7.28	7.20	22.65	153.94	75.43	72.46	54.15	59.77	70.73	73.37
Median	2.09	1.99	4.57	4.61	0.67	1.05	11.29	12.59	3.85	3.72	42.99	43.31
Low	0.50	-0.43	2.53	1.74	-1.32	-37.79	-40.11	-3.90	0.00	0.00	0.00	23.40
Mean	2.14	2.05	4.58	4.59	1.25	12.85	14.87	16.67	6.58	6.78	43.07	44.54
Std. Dev.	0.61	0.65	0.81	0.82	2.57	26.27	14.88	14.75	8.76	8.86	10.60	10.01

Other Measures of Risk

Risk Measurement Digest for Banks

Interest Rate Risk	48
Liquidity Risk	57
Asset Quality Risk	64
Capital Adequacy	70
Earnings Performance	74
Balance Sheet Mix	80

Interest Rate Risk Net Earnings at Risk

Net Earnings at Risk

Peer Group A (under \$100 Million)	1ST-1997	2ND-1997	3RD-1997	4TH-1997	1ST-1998	2ND-1998
High	-145.0	-96.5	-68.2	-66.4	-94.8	-64.2
Median	-11.1	-8.9	-8.9	-9.3	-10.5	-10.3
Low	0.0	-0.3	-0.1	-0.4	-0.5	-0.7
Mean	-16.9	-11.5	-11.7	-13.8	-14.4	-13.1
<i>Std. Dev.</i>	<i>19.9</i>	<i>10.9</i>	<i>10.6</i>	<i>12.6</i>	<i>13.8</i>	<i>11.5</i>

Peer Group B (\$100 to \$300 Million)	1ST-1997	2ND-1997	3RD-1997	4TH-1997	1ST-1998	2ND-1998
High	-106.1	-70.2	-51.9	-109.4	-48.8	-41.6
Median	-8.7	-6.2	-6.2	-9.1	-7.6	-7.5
Low	-0.1	0.0	-0.2	-0.4	-0.5	0.0
Mean	-11.6	-8.9	-8.6	-11.9	-10.3	-9.1
<i>Std. Dev.</i>	<i>11.9</i>	<i>8.5</i>	<i>7.7</i>	<i>12.8</i>	<i>8.7</i>	<i>7.6</i>

Peer Group C (over \$300 Million)	1ST-1997	2ND-1997	3RD-1997	4TH-1997	1ST-1998	2ND-1998
High	-70.0	-44.4	-20.6	-55.6	-56.0	-34.8
Median	-6.5	-8.6	-5.9	-7.1	-7.0	-7.1
Low	-0.1	-0.8	-0.4	-0.5	-0.3	-0.5
Mean	-9.0	-11.2	-7.2	-9.8	-9.8	-8.9
<i>Std. Dev.</i>	<i>9.4</i>	<i>8.5</i>	<i>5.2</i>	<i>9.4</i>	<i>9.2</i>	<i>6.9</i>

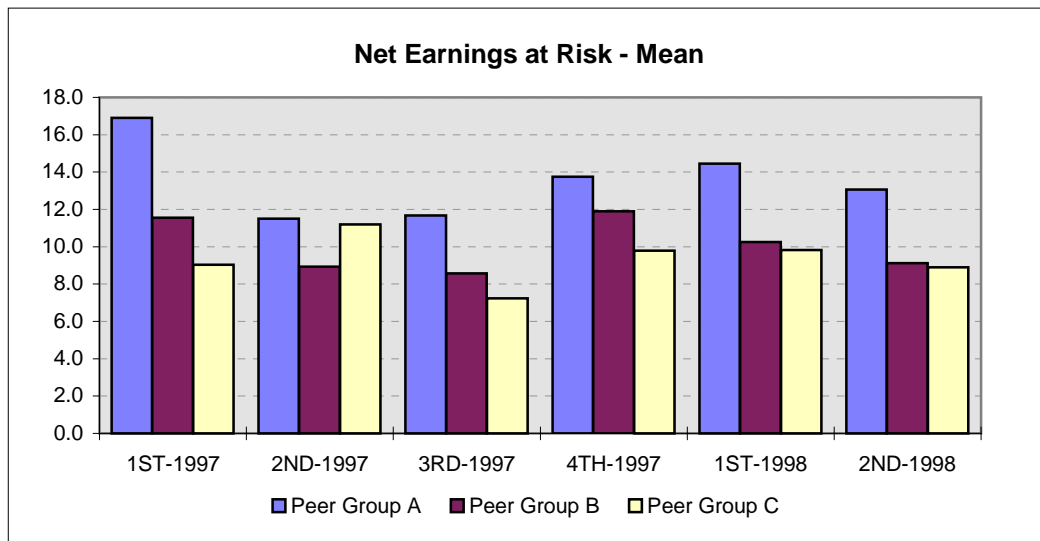

Interest Rate Risk
Equity Value at Risk as a % of Assets

Equity Value at Risk as a Percentage of Assets

Peer Group A (under \$100 Million)	1ST-1997	2ND-1997	3RD-1997	4TH-1997	1ST-1998	2ND-1998
High	-3.7	-3.5	-3.1	-3.5	-4.0	-4.2
Median	-1.0	-1.1	-1.1	-0.9	-1.0	-1.0
Low	0.0	-0.1	-0.1	-0.1	-0.2	-0.2
Mean	-1.2	-1.2	-1.1	-1.0	-1.1	-1.2
<i>Std. Dev.</i>	<i>0.7</i>	<i>0.7</i>	<i>0.6</i>	<i>0.6</i>	<i>0.7</i>	<i>0.7</i>

Peer Group B (\$100 to\$300 Million)	1ST-1997	2ND-1997	3RD-1997	4TH-1997	1ST-1998	2ND-1998
High	-3.8	-3.7	-3.3	-3.5	-3.6	-3.7
Median	-1.1	-1.2	-1.2	-1.1	-1.1	-1.2
Low	-0.2	-0.2	-0.1	-0.1	-0.1	-0.2
Mean	-1.2	-1.3	-1.2	-1.2	-1.3	-1.3
<i>Std. Dev.</i>	<i>0.8</i>	<i>0.8</i>	<i>0.6</i>	<i>0.7</i>	<i>0.7</i>	<i>0.7</i>

Peer Group C (over \$300 Million)	1ST-1997	2ND-1997	3RD-1997	4TH-1997	1ST-1998	2ND-1998
High	-4.6	-3.1	-2.9	-3.0	-2.7	-3.7
Median	-1.1	-1.0	-1.4	-1.2	-1.2	-1.2
Low	0.0	-0.2	-0.3	-0.1	-0.2	-0.1
Mean	-1.1	-1.2	-1.4	-1.2	-1.2	-1.3
<i>Std. Dev.</i>	<i>0.8</i>	<i>0.8</i>	<i>0.6</i>	<i>0.7</i>	<i>0.7</i>	<i>0.7</i>

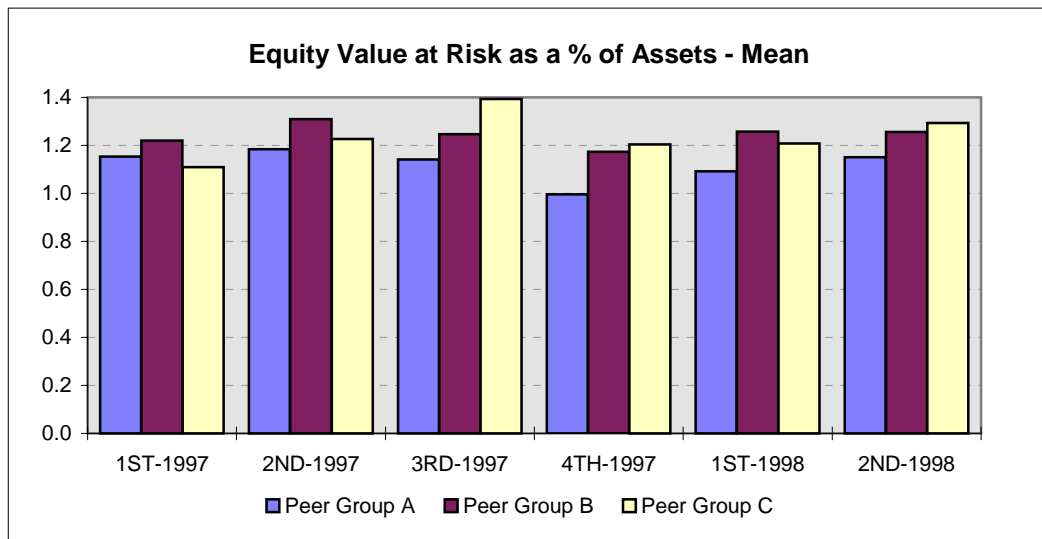

Interest Rate Risk
Interest Rate Elasticity - Total Assets

IRE Total Assets

Peer Group A (under \$100 Million)	1ST-1997	2ND-1997	3RD-1997	4TH-1997	1ST-1998	2ND-1998
High	-3.1	-3.2	-3.2	-3.1	-2.8	-3.5
Median	-1.5	-1.6	-1.6	-1.5	-1.5	-1.6
Low	-0.3	-0.5	-0.5	-0.3	-0.2	-0.3
Mean	-1.6	-1.6	-1.6	-1.6	-1.6	-1.7
<i>Std. Dev.</i>	<i>0.5</i>	<i>0.5</i>	<i>0.4</i>	<i>0.4</i>	<i>0.4</i>	<i>0.5</i>

Peer Group B (\$100 to \$300 Million)	1ST-1997	2ND-1997	3RD-1997	4TH-1997	1ST-1998	2ND-1998
High	-3.5	-3.1	-3.2	-3.4	-3.2	-3.6
Median	-1.6	-1.7	-1.7	-1.6	-1.7	-1.8
Low	-0.2	-0.6	-0.4	-0.3	-0.6	-0.6
Mean	-1.6	-1.7	-1.7	-1.7	-1.7	-1.8
<i>Std. Dev.</i>	<i>0.6</i>	<i>0.5</i>	<i>0.5</i>	<i>0.5</i>	<i>0.5</i>	<i>0.5</i>

Peer Group C (over \$300 Million)	1ST-1997	2ND-1997	3RD-1997	4TH-1997	1ST-1998	2ND-1998
High	-2.7	-2.8	-2.7	-2.7	-2.7	-3.7
Median	-1.6	-1.5	-1.8	-1.6	-1.6	-1.8
Low	-0.7	-0.6	-0.8	-0.5	-0.4	-0.9
Mean	-1.6	-1.6	-1.7	-1.6	-1.6	-1.8
<i>Std. Dev.</i>	<i>0.5</i>	<i>0.5</i>	<i>0.4</i>	<i>0.5</i>	<i>0.5</i>	<i>0.5</i>

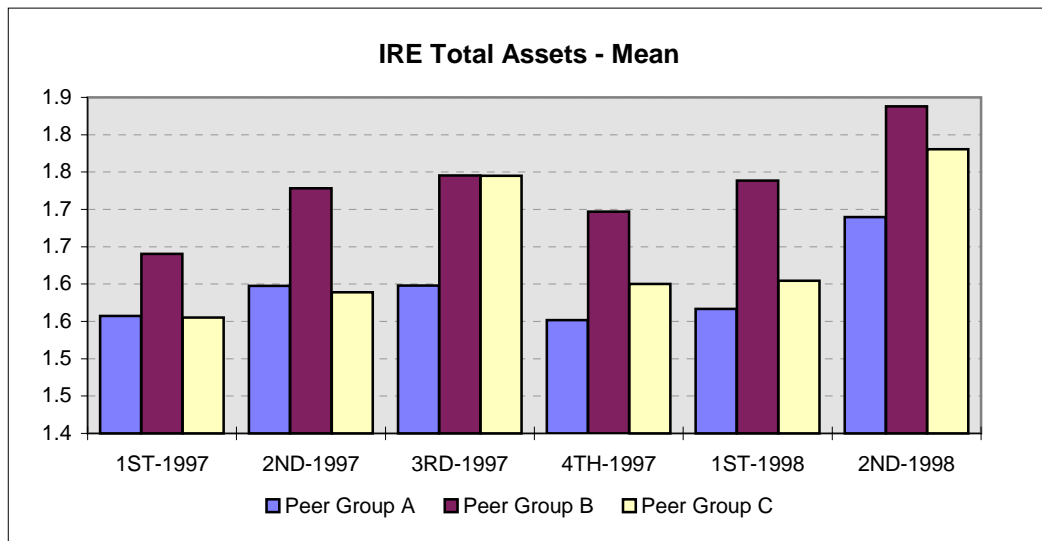

Interest Rate Risk
Interest Rate Elasticity - Total Liabilities

Interest Rate Elasticity - Total Liabilities

Peer Group A (under \$100 Million)	1ST-1997	2ND-1997	3RD-1997	4TH-1997	1ST-1998	2ND-1998
High	-3.0	-3.2	-2.5	-3.0	-2.7	-2.9
Median	-1.2	-1.2	-1.2	-1.2	-1.2	-1.3
Low	-0.6	-0.7	-0.7	-0.6	-0.9	-0.8
Mean	-1.2	-1.3	-1.3	-1.3	-1.2	-1.3
<i>Std. Dev.</i>	<i>0.3</i>	<i>0.3</i>	<i>0.2</i>	<i>0.3</i>	<i>0.2</i>	<i>0.3</i>

Peer Group B (\$100 to\$300 Million)	1ST-1997	2ND-1997	3RD-1997	4TH-1997	1ST-1998	2ND-1998
High	-2.7	-2.8	-3.1	-3.1	-3.1	-2.8
Median	-1.3	-1.3	-1.3	-1.3	-1.3	-1.3
Low	-0.7	-0.7	-0.8	-0.8	-0.7	-0.7
Mean	-1.3	-1.3	-1.3	-1.3	-1.3	-1.4
<i>Std. Dev.</i>	<i>0.3</i>	<i>0.3</i>	<i>0.3</i>	<i>0.3</i>	<i>0.3</i>	<i>0.3</i>

Peer Group C (over \$300 Million)	1ST-1997	2ND-1997	3RD-1997	4TH-1997	1ST-1998	2ND-1998
High	-2.1	-1.9	-2.5	-2.5	-2.3	-2.3
Median	-1.2	-1.2	-1.2	-1.1	-1.2	-1.3
Low	-0.7	-0.6	-0.8	-0.6	-0.5	-0.9
Mean	-1.2	-1.2	-1.2	-1.2	-1.3	-1.3
<i>Std. Dev.</i>	<i>0.2</i>	<i>0.2</i>	<i>0.3</i>	<i>0.3</i>	<i>0.3</i>	<i>0.3</i>

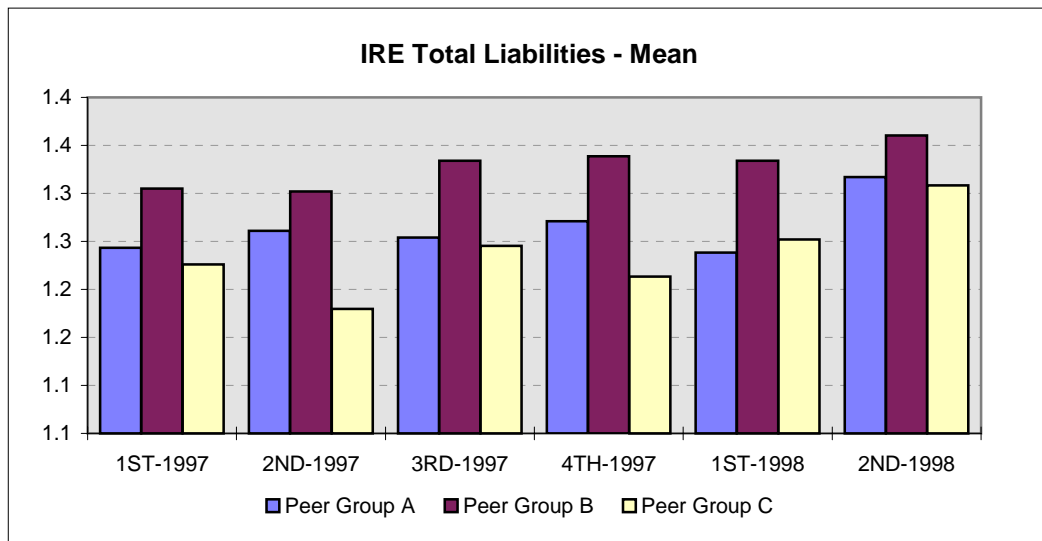

Interest Rate Risk
Interest Rate Elasticity - HTM Securities

Interest Rate Elasticity - HTM Securities

Peer Group A (under \$100 Million)	1ST-1997	2ND-1997	3RD-1997	4TH-1997	1ST-1998	2ND-1998
High	-7.4	-5.8	-5.5	-4.7	-5.8	-6.3
Median	-2.0	-2.0	-1.8	-1.7	-1.9	-1.9
Low	0.0	0.0	0.0	0.0	0.0	0.0
Mean	-2.0	-1.8	-1.7	-1.6	-1.7	-1.7
<i>Std. Dev.</i>	<i>1.7</i>	<i>1.5</i>	<i>1.5</i>	<i>1.5</i>	<i>1.5</i>	<i>1.6</i>

Peer Group B (\$100 to\$300 Million)	1ST-1997	2ND-1997	3RD-1997	4TH-1997	1ST-1998	2ND-1998
High	-7.0	-5.2	-5.7	-5.3	-5.3	-5.4
Median	-2.2	-2.1	-2.0	-1.9	-2.3	-2.1
Low	0.0	0.0	0.0	0.0	0.0	0.0
Mean	-2.0	-1.8	-1.8	-1.8	-1.9	-1.8
<i>Std. Dev.</i>	<i>1.7</i>	<i>1.5</i>	<i>1.6</i>	<i>1.6</i>	<i>1.5</i>	<i>1.7</i>

Peer Group C (over \$300 Million)	1ST-1997	2ND-1997	3RD-1997	4TH-1997	1ST-1998	2ND-1998
High	-6.2	-5.6	-5.2	-5.7	-4.8	-5.4
Median	-2.3	-2.2	-1.9	-2.3	-2.4	-2.4
Low	0.0	0.0	0.0	0.0	0.0	0.0
Mean	-2.0	-1.9	-1.8	-2.1	-2.0	-2.0
<i>Std. Dev.</i>	<i>1.7</i>	<i>1.6</i>	<i>1.5</i>	<i>1.6</i>	<i>1.4</i>	<i>1.6</i>

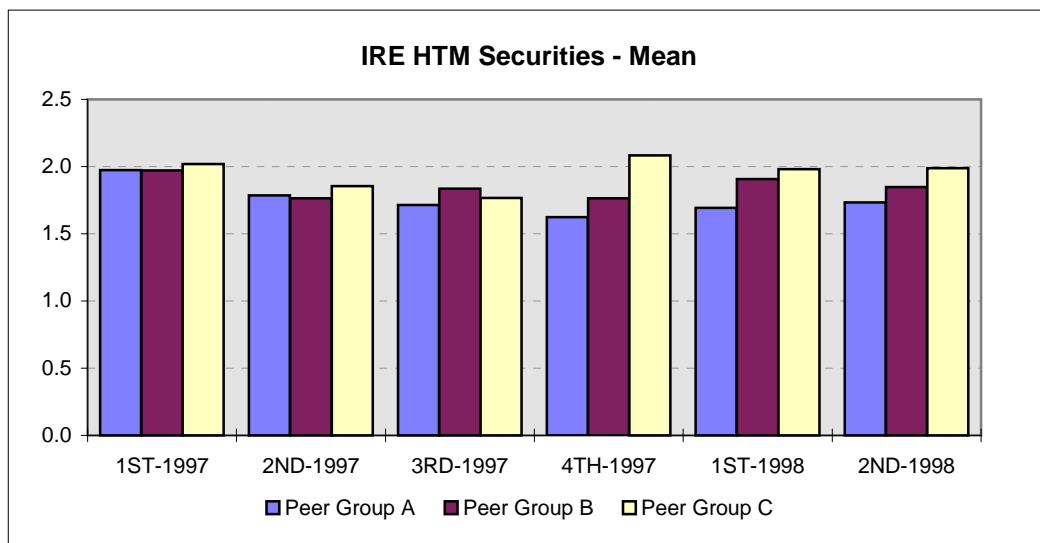

Interest Rate Risk
Interest Rate Elasticity - AFS Securities

Interest Rate Elasticity - AFS Securities

Peer Group A (under \$100 Million)	1ST-1997	2ND-1997	3RD-1997	4TH-1997	1ST-1998	2ND-1998
High	-5.7	-5.8	-5.4	-4.8	-5.2	-5.4
Median	-2.5	-2.3	-2.2	-2.3	-2.3	-2.4
Low	0.0	0.0	0.0	0.0	0.0	0.0
Mean	-2.5	-2.3	-2.2	-2.2	-2.3	-2.4
<i>Std. Dev.</i>	<i>1.2</i>	<i>1.0</i>	<i>1.0</i>	<i>1.0</i>	<i>0.9</i>	<i>1.1</i>

Peer Group B (\$100 to\$300 Million)	1ST-1997	2ND-1997	3RD-1997	4TH-1997	1ST-1998	2ND-1998
High	-5.2	-4.8	-4.7	-5.0	-5.2	-7.2
Median	-2.5	-2.5	-2.5	-2.5	-2.5	-2.7
Low	0.0	0.0	0.0	0.0	0.0	-0.1
Mean	-2.6	-2.5	-2.5	-2.5	-2.5	-2.9
<i>Std. Dev.</i>	<i>1.1</i>	<i>0.9</i>	<i>0.8</i>	<i>0.9</i>	<i>0.9</i>	<i>1.0</i>

Peer Group C (over \$300 Million)	1ST-1997	2ND-1997	3RD-1997	4TH-1997	1ST-1998	2ND-1998
High	-5.4	-4.6	-4.5	-4.4	-4.6	-7.2
Median	-2.6	-2.4	-2.5	-2.4	-2.3	-2.6
Low	-0.8	-0.8	0.0	0.0	0.0	-0.2
Mean	-2.7	-2.4	-2.5	-2.5	-2.5	-2.7
<i>Std. Dev.</i>	<i>1.1</i>	<i>0.8</i>	<i>0.9</i>	<i>0.9</i>	<i>1.0</i>	<i>1.0</i>

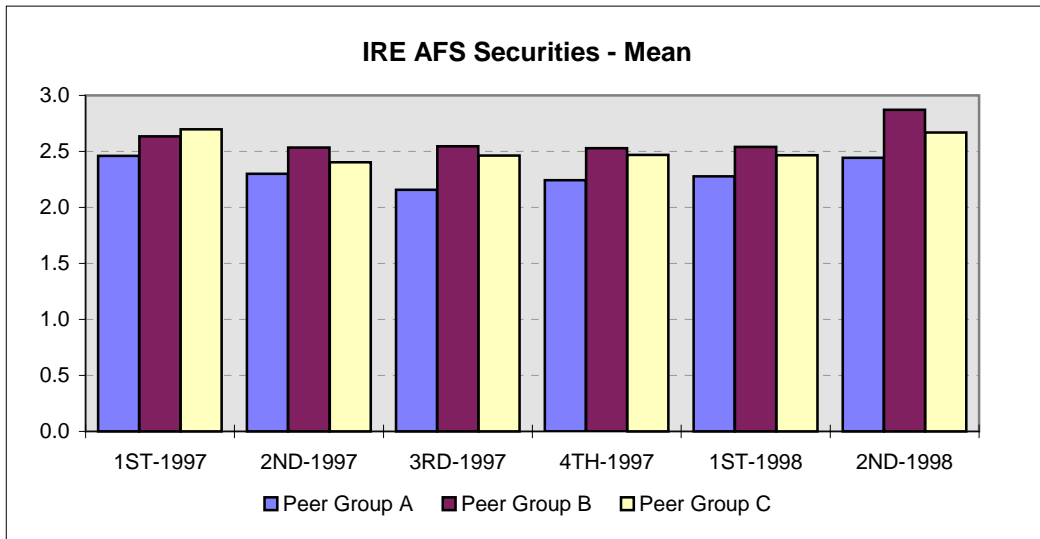

Interest Rate Risk

Interest Rate Elasticity - Non-Maturing Deposits

Interest Rate Elasticity - Non-Maturing Deposits

Peer Group A (under \$100 Million)	1ST-1997	2ND-1997	3RD-1997	4TH-1997	1ST-1998	2ND-1998
High	-5.1	-6.2	-4.5	-4.1	-5.0	-5.9
Median	-1.8	-1.8	-1.8	-1.8	-1.8	-1.8
Low	0.0	-1.4	-1.3	-0.2	-1.3	-0.5
Mean	-1.8	-1.9	-1.8	-1.8	-1.9	-1.8
<i>Std. Dev.</i>	<i>0.4</i>	<i>0.5</i>	<i>0.3</i>	<i>0.3</i>	<i>0.4</i>	<i>0.5</i>

Peer Group B (\$100 to\$300 Million)	1ST-1997	2ND-1997	3RD-1997	4TH-1997	1ST-1998	2ND-1998
High	-5.1	-5.1	-5.2	-5.2	-5.2	-4.4
Median	-1.8	-1.8	-1.8	-1.8	-1.8	-1.8
Low	-0.5	-1.0	-1.0	-1.0	-0.4	-0.4
Mean	-1.8	-1.9	-1.8	-1.8	-1.9	-1.8
<i>Std. Dev.</i>	<i>0.5</i>	<i>0.5</i>	<i>0.4</i>	<i>0.5</i>	<i>0.5</i>	<i>0.4</i>

Peer Group C (over \$300 Million)	1ST-1997	2ND-1997	3RD-1997	4TH-1997	1ST-1998	2ND-1998
High	-4.5	-3.6	-5.4	-3.7	-4.5	-3.4
Median	-1.7	-1.7	-1.7	-1.6	-1.7	-1.7
Low	-0.9	-0.4	-1.3	-0.5	-1.3	-1.2
Mean	-1.7	-1.7	-1.8	-1.7	-1.7	-1.7
<i>Std. Dev.</i>	<i>0.5</i>	<i>0.5</i>	<i>0.6</i>	<i>0.4</i>	<i>0.5</i>	<i>0.3</i>

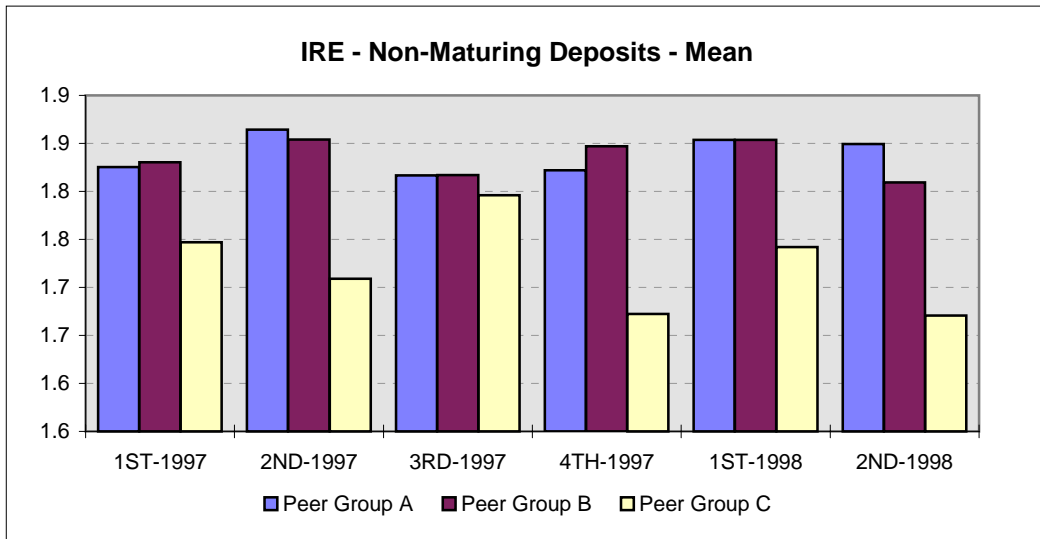

Interest Rate Risk
Interest Rate Elasticity - Small CDs

Interest Rate Elasticity - Small CDs

Peer Group A (under \$100 Million)	1ST-1997	2ND-1997	3RD-1997	4TH-1997	1ST-1998	2ND-1998
High	-1.8	-2.0	-2.1	-2.0	-2.0	-2.1
Median	-0.9	-0.9	-1.0	-0.9	-0.8	-1.0
Low	0.0	-0.1	-0.4	-0.3	-0.3	-0.3
Mean	-0.9	-0.9	-1.0	-1.0	-0.8	-1.0
<i>Std. Dev.</i>	<i>0.3</i>	<i>0.3</i>	<i>0.3</i>	<i>0.3</i>	<i>0.3</i>	<i>0.3</i>

Peer Group B (\$100 to\$300 Million)	1ST-1997	2ND-1997	3RD-1997	4TH-1997	1ST-1998	2ND-1998
High	-1.9	-1.9	-1.9	-2.0	-2.0	-2.0
Median	-1.0	-1.0	-1.0	-1.0	-0.9	-1.0
Low	-0.3	-0.3	-0.4	-0.2	-0.3	-0.5
Mean	-1.0	-1.0	-1.1	-1.0	-0.9	-1.1
<i>Std. Dev.</i>	<i>0.3</i>	<i>0.3</i>	<i>0.3</i>	<i>0.3</i>	<i>0.3</i>	<i>0.3</i>

Peer Group C (over \$300 Million)	1ST-1997	2ND-1997	3RD-1997	4TH-1997	1ST-1998	2ND-1998
High	-1.6	-1.5	-1.9	-2.1	-2.0	-1.6
Median	-1.0	-1.0	-1.0	-1.0	-0.9	-1.0
Low	-0.3	-0.4	-0.4	-0.4	-0.4	-0.4
Mean	-1.0	-1.0	-1.1	-0.9	-0.9	-1.0
<i>Std. Dev.</i>	<i>0.3</i>	<i>0.3</i>	<i>0.3</i>	<i>0.4</i>	<i>0.3</i>	<i>0.3</i>

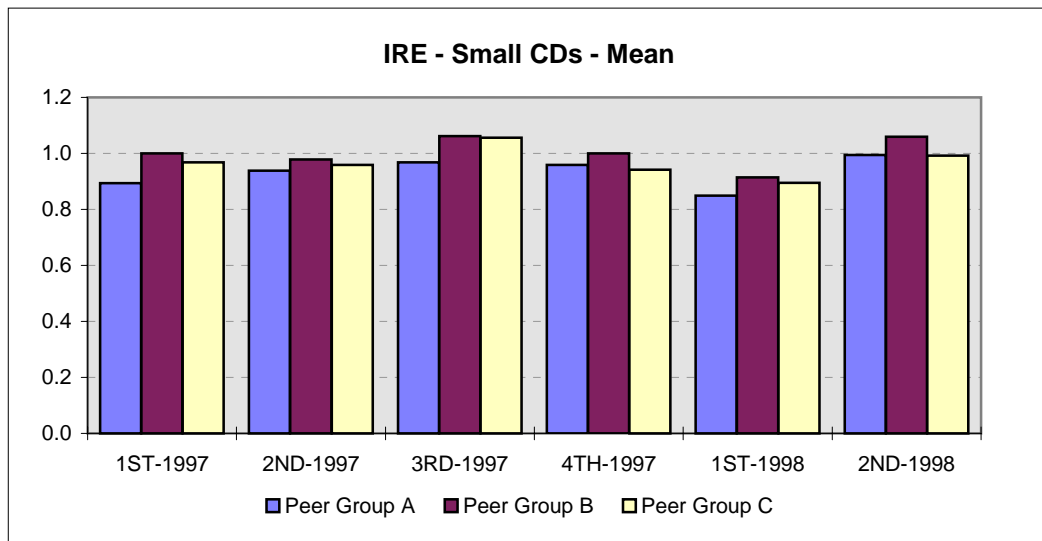

Interest Rate Risk
Interest Rate Elasticity - Large CDs

Interest Rate Elasticity - Large CDs

Peer Group A (under \$100 Million)	1ST-1997	2ND-1997	3RD-1997	4TH-1997	1ST-1998	2ND-1998
High	-2.7	-2.7	-2.6	-2.4	-2.2	-2.4
Median	-0.7	-0.7	-0.7	-0.7	-0.8	-0.7
Low	-0.1	-0.1	-0.1	-0.2	-0.2	-0.2
Mean	-0.8	-0.8	-0.8	-0.8	-0.9	-0.8
<i>Std. Dev.</i>	<i>0.4</i>	<i>0.4</i>	<i>0.4</i>	<i>0.4</i>	<i>0.4</i>	<i>0.4</i>

Peer Group B (\$100 to\$300 Million)	1ST-1997	2ND-1997	3RD-1997	4TH-1997	1ST-1998	2ND-1998
High	-1.9	-1.9	-2.0	-2.1	-2.0	-2.4
Median	-0.8	-0.8	-0.8	-0.8	-0.8	-0.8
Low	-0.2	-0.2	-0.2	-0.2	-0.2	-0.3
Mean	-0.8	-0.9	-0.9	-0.8	-0.9	-0.9
<i>Std. Dev.</i>	<i>0.4</i>	<i>0.4</i>	<i>0.3</i>	<i>0.4</i>	<i>0.4</i>	<i>0.4</i>

Peer Group C (over \$300 Million)	1ST-1997	2ND-1997	3RD-1997	4TH-1997	1ST-1998	2ND-1998
High	-1.5	-1.6	-1.7	-2.1	-1.7	-1.5
Median	-0.7	-0.6	-0.8	-0.7	-0.8	-0.8
Low	-0.2	-0.2	-0.3	-0.2	-0.2	-0.2
Mean	-0.8	-0.7	-0.8	-0.8	-0.8	-0.8
<i>Std. Dev.</i>	<i>0.3</i>	<i>0.3</i>	<i>0.3</i>	<i>0.4</i>	<i>0.4</i>	<i>0.3</i>

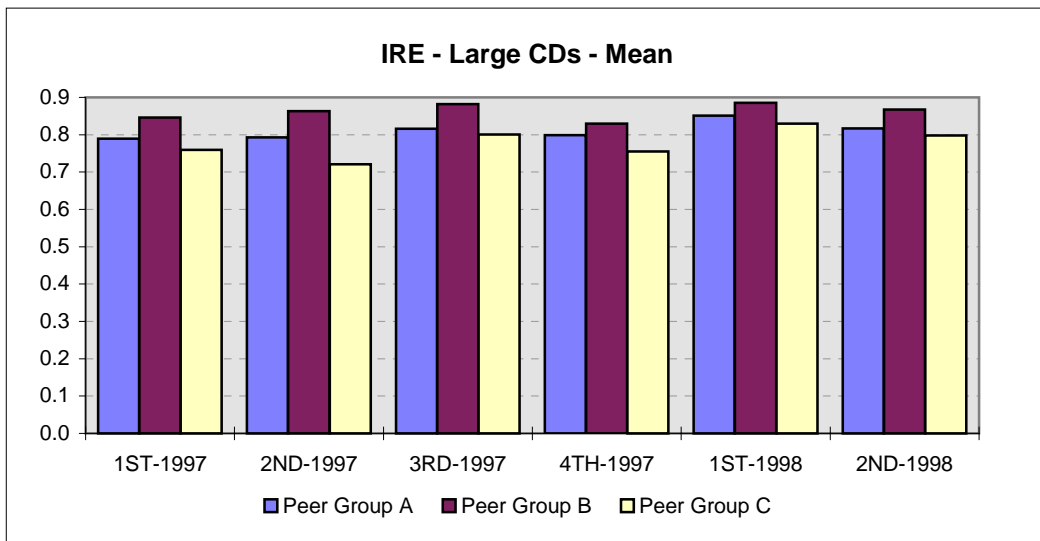

Liquidity Risk Cash to Deposits

Cash to Deposits

Peer Group A (under \$100 Million)	1ST-1997	2ND-1997	3RD-1997	4TH-1997	1ST-1998	2ND-1998
High	15.0	14.1	9.6	9.4	11.7	9.5
Median	4.5	4.5	4.2	4.3	4.4	4.0
Low	0.6	0.5	0.4	0.4	0.5	0.1
Mean	4.9	4.7	4.4	4.5	4.7	4.2
<i>Std. Dev.</i>	<i>2.1</i>	<i>1.9</i>	<i>1.7</i>	<i>1.7</i>	<i>1.9</i>	<i>1.6</i>

Peer Group B (\$100 to \$300 Million)	1ST-1997	2ND-1997	3RD-1997	4TH-1997	1ST-1998	2ND-1998
High	16.5	11.1	11.4	13.2	9.0	10.0
Median	4.0	3.6	3.9	3.8	3.8	3.8
Low	0.5	0.2	0.3	0.1	0.0	0.3
Mean	4.4	4.0	4.1	4.2	4.0	4.1
<i>Std. Dev.</i>	<i>2.2</i>	<i>1.7</i>	<i>1.7</i>	<i>1.9</i>	<i>1.6</i>	<i>1.7</i>

Peer Group C (over \$300 Million)	1ST-1997	2ND-1997	3RD-1997	4TH-1997	1ST-1998	2ND-1998
High	13.2	9.6	10.7	15.2	10.1	17.8
Median	4.2	4.5	4.4	4.4	4.3	4.4
Low	0.7	0.7	0.1	0.9	0.0	0.9
Mean	4.5	4.7	4.6	5.0	4.7	4.7
<i>Std. Dev.</i>	<i>2.0</i>	<i>1.8</i>	<i>1.9</i>	<i>2.4</i>	<i>2.0</i>	<i>2.2</i>

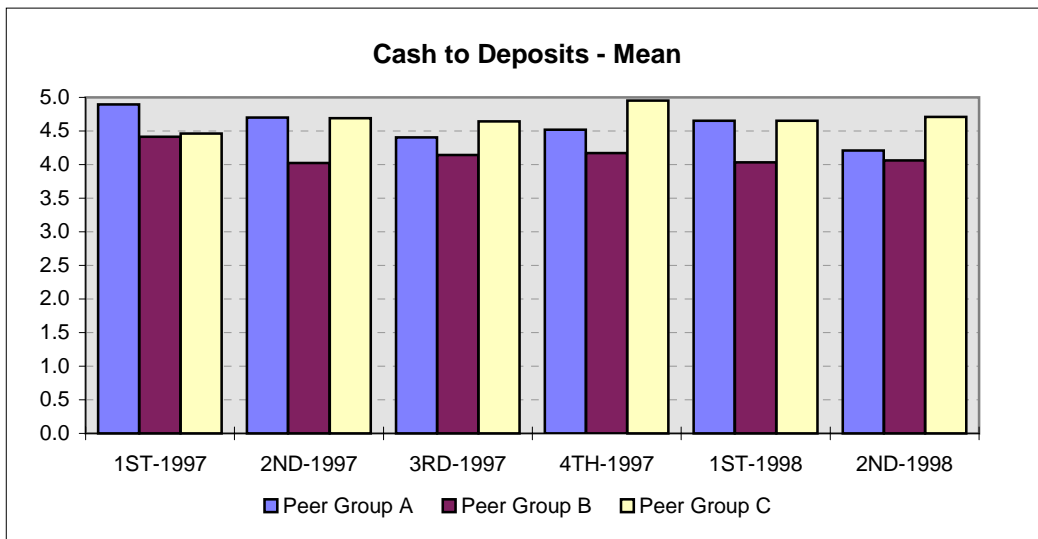

Liquidity Risk
Unrealized Gain (Loss) on AFS Securities

Unrealized Gain (Loss) on AFS Securities

Peer Group A (under \$100 Million)	1ST-1997	2ND-1997	3RD-1997	4TH-1997	1ST-1998	2ND-1998
High	1.7	60.5	60.6	3.6	7.4	9.7
Median	-0.4	0.0	0.2	0.2	0.3	0.3
Low	-18.1	-17.5	-9.9	-9.1	-7.4	-2.4
Mean	-0.6	0.2	0.4	0.2	0.3	0.4
<i>Std. Dev.</i>	<i>1.5</i>	<i>4.6</i>	<i>3.9</i>	<i>0.9</i>	<i>1.0</i>	<i>0.9</i>

Peer Group B (\$100 to \$300 Million)	1ST-1997	2ND-1997	3RD-1997	4TH-1997	1ST-1998	2ND-1998
High	1.9	6.6	7.5	7.1	14.1	3.2
Median	-0.4	0.0	0.3	0.4	0.4	0.4
Low	-3.2	-2.0	-1.2	-1.0	-1.9	-0.5
Mean	-0.5	0.2	0.5	0.6	0.6	0.6
<i>Std. Dev.</i>	<i>0.6</i>	<i>0.8</i>	<i>0.8</i>	<i>0.8</i>	<i>1.3</i>	<i>0.7</i>

Peer Group C (over \$300 Million)	1ST-1997	2ND-1997	3RD-1997	4TH-1997	1ST-1998	2ND-1998
High	10.5	12.7	8.5	3.2	9.3	5.7
Median	-0.3	0.2	0.5	0.4	0.4	0.5
Low	-2.3	-0.6	-13.7	-13.4	-12.9	-0.2
Mean	0.0	0.5	0.5	0.3	0.5	0.6
<i>Std. Dev.</i>	<i>1.7</i>	<i>2.0</i>	<i>2.1</i>	<i>1.6</i>	<i>2.2</i>	<i>0.9</i>

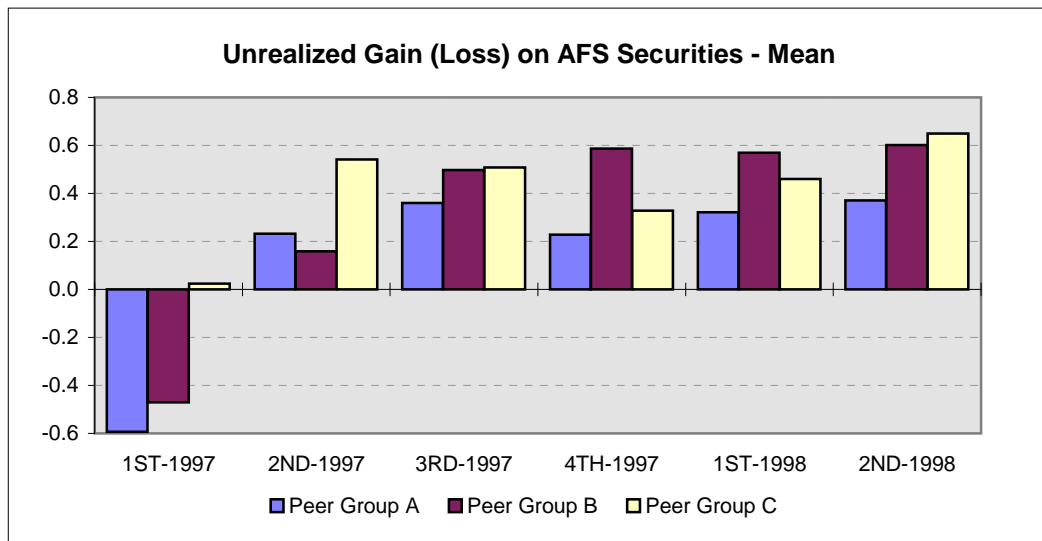

Liquidity Risk

Short-Term Investments to Total Assets

Short-Term Investments to Total Assets

Peer Group A (under \$100 Million)	1ST-1997	2ND-1997	3RD-1997	4TH-1997	1ST-1998	2ND-1998
High	27.6	30.0	29.8	30.3	33.1	26.7
Median	4.2	2.1	3.2	4.2	5.5	3.5
Low	0.0	0.0	0.0	0.0	0.0	0.0
Mean	5.4	3.2	4.4	5.1	6.2	4.7
<i>Std. Dev.</i>	<i>5.1</i>	<i>4.2</i>	<i>4.6</i>	<i>5.1</i>	<i>5.3</i>	<i>4.9</i>

Peer Group B (\$100 to \$300 Million)	1ST-1997	2ND-1997	3RD-1997	4TH-1997	1ST-1998	2ND-1998
High	18.4	20.7	27.2	34.6	33.4	25.3
Median	2.4	1.0	1.9	2.0	3.3	2.1
Low	0.0	0.0	0.0	0.0	0.0	0.0
Mean	3.1	1.9	2.6	3.4	4.2	3.2
<i>Std. Dev.</i>	<i>3.3</i>	<i>2.8</i>	<i>3.2</i>	<i>4.6</i>	<i>4.4</i>	<i>3.9</i>

Peer Group C (over \$300 Million)	1ST-1997	2ND-1997	3RD-1997	4TH-1997	1ST-1998	2ND-1998
High	23.7	26.8	16.7	22.1	21.1	18.5
Median	1.5	1.1	1.4	1.6	2.2	1.9
Low	0.0	0.0	0.0	0.0	0.0	0.0
Mean	3.1	3.2	2.7	3.0	3.2	2.5
<i>Std. Dev.</i>	<i>4.9</i>	<i>6.0</i>	<i>3.5</i>	<i>3.7</i>	<i>3.6</i>	<i>2.8</i>

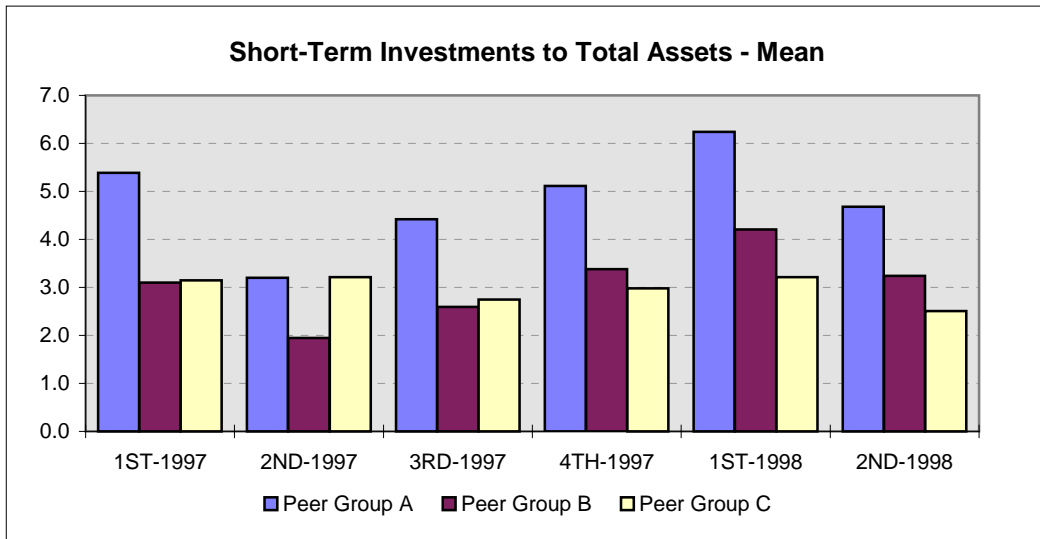

Liquidity Risk

Net Borrowed Funds to Equity

Net Borrowed Funds to Equity

Peer Group A (under \$100 Million)	1ST-1997	2ND-1997	3RD-1997	4TH-1997	1ST-1998	2ND-1998
High	156.2	201.2	122.3	91.5	170.2	176.8
Median	-37.5	-24.4	-29.4	-28.4	-34.9	-30.0
Low	-255.9	-199.9	-272.7	-209.1	-259.5	-267.8
Mean	-48.1	-26.1	-35.1	-37.1	-41.5	-34.8
<i>Std. Dev.</i>	<i>61.0</i>	<i>50.1</i>	<i>48.8</i>	<i>46.2</i>	<i>61.6</i>	<i>58.6</i>

Peer Group B (\$100 to \$300 Million)	1ST-1997	2ND-1997	3RD-1997	4TH-1997	1ST-1998	2ND-1998
High	200.9	305.4	268.1	177.6	163.3	182.2
Median	-9.1	-4.1	-5.3	-8.8	-13.4	-11.9
Low	-245.0	-291.5	-224.5	-221.5	-221.1	-238.4
Mean	-9.9	1.4	0.9	-9.0	-13.0	-11.7
<i>Std. Dev.</i>	<i>58.8</i>	<i>55.8</i>	<i>55.8</i>	<i>51.7</i>	<i>50.9</i>	<i>50.8</i>

Peer Group C (over \$300 Million)	1ST-1997	2ND-1997	3RD-1997	4TH-1997	1ST-1998	2ND-1998
High	291.9	301.9	286.8	349.7	234.3	463.4
Median	8.2	15.7	14.0	10.2	12.5	32.9
Low	-228.8	-250.3	-251.0	-226.0	-106.7	-184.3
Mean	17.7	25.2	23.4	28.8	28.6	47.7
<i>Std. Dev.</i>	<i>94.1</i>	<i>112.0</i>	<i>88.0</i>	<i>100.8</i>	<i>70.0</i>	<i>92.3</i>

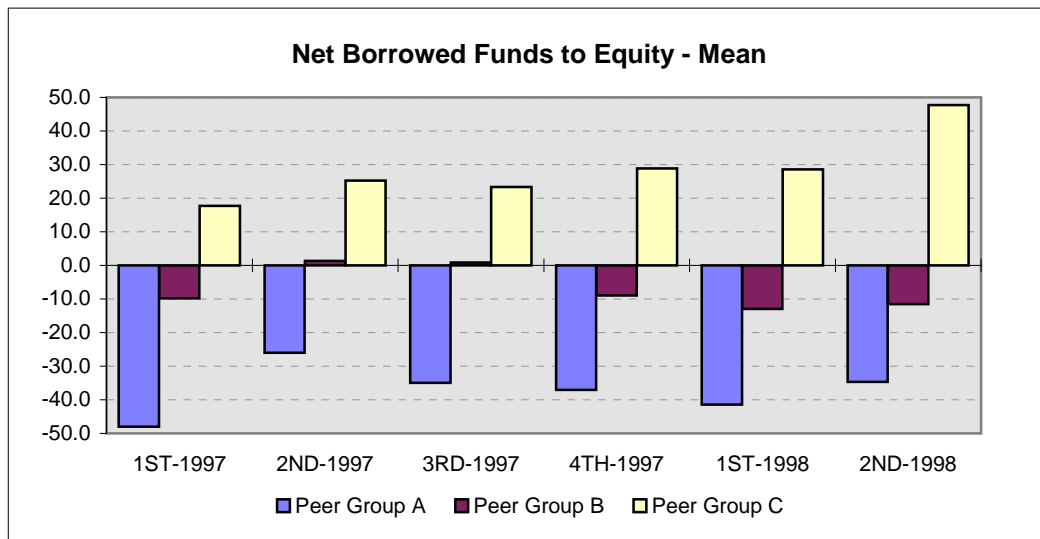

Liquidity Risk

Volatile Liability Dependence

Volatile Liability Dependence

Peer Group A (under \$100 Million)	1ST-1997	2ND-1997	3RD-1997	4TH-1997	1ST-1998	2ND-1998
High	50.7	49.1	38.3	37.1	46.7	37.3
Median	7.0	10.1	8.4	7.7	5.5	7.2
Low	-44.6	-60.8	-44.8	-26.0	-31.1	-33.5
Mean	7.7	10.4	8.7	6.8	6.0	7.1
<i>Std. Dev.</i>	<i>11.5</i>	<i>10.7</i>	<i>11.1</i>	<i>10.8</i>	<i>11.3</i>	<i>10.2</i>

Peer Group B (\$100 to \$300 Million)	1ST-1997	2ND-1997	3RD-1997	4TH-1997	1ST-1998	2ND-1998
High	40.6	39.1	40.5	40.5	39.6	42.5
Median	9.7	10.6	10.9	10.3	8.9	10.5
Low	-23.9	-25.1	-44.1	-47.4	-63.7	-30.9
Mean	11.2	11.2	11.2	10.2	8.4	10.4
<i>Std. Dev.</i>	<i>9.4</i>	<i>9.1</i>	<i>10.4</i>	<i>10.5</i>	<i>11.0</i>	<i>9.7</i>

Peer Group C (over \$300 Million)	1ST-1997	2ND-1997	3RD-1997	4TH-1997	1ST-1998	2ND-1998
High	64.2	41.3	44.3	69.0	48.8	47.1
Median	12.8	13.8	15.2	14.0	12.9	13.3
Low	-17.4	-22.2	-12.3	-8.6	-1.2	-9.9
Mean	14.0	14.7	15.9	16.0	14.9	15.2
<i>Std. Dev.</i>	<i>12.1</i>	<i>12.5</i>	<i>11.3</i>	<i>13.3</i>	<i>11.2</i>	<i>10.2</i>

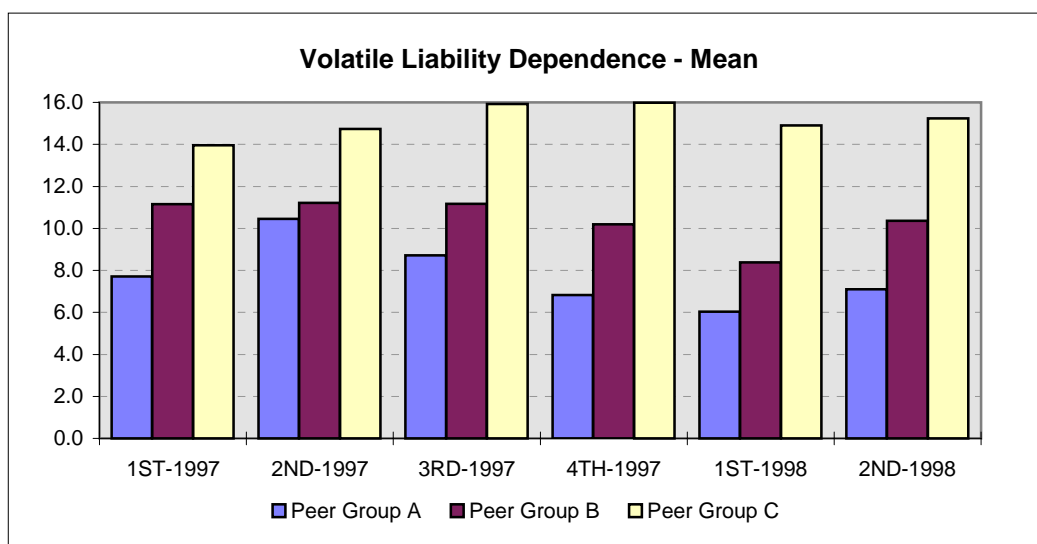

Liquidity Risk
NonCore Funding Dependence

NonCore Funding Dependence

Peer Group A (under \$100 Million)	1ST-1997	2ND-1997	3RD-1997	4TH-1997	1ST-1998	2ND-1998
High	37.1	36.8	34.8	37.9	29.7	30.9
Median	3.1	4.5	1.9	1.7	0.6	-1.8
Low	-140.7	-191.2	-75.7	-52.4	-68.2	-138.1
Mean	1.3	2.8	0.6	-0.4	-1.1	-6.4
<i>Std. Dev.</i>	<i>16.2</i>	<i>18.1</i>	<i>14.1</i>	<i>14.5</i>	<i>15.2</i>	<i>22.5</i>

Peer Group B (\$100 to\$300 Million)	1ST-1997	2ND-1997	3RD-1997	4TH-1997	1ST-1998	2ND-1998
High	39.7	40.4	40.1	39.7	40.9	38.9
Median	5.7	5.8	6.0	4.9	4.4	3.8
Low	-73.2	-63.8	-45.5	-134.9	-122.9	-56.4
Mean	5.0	5.9	6.3	4.2	2.5	2.0
<i>Std. Dev.</i>	<i>14.3</i>	<i>12.4</i>	<i>12.4</i>	<i>16.0</i>	<i>17.5</i>	<i>15.5</i>

Peer Group C (over \$300 Million)	1ST-1997	2ND-1997	3RD-1997	4TH-1997	1ST-1998	2ND-1998
High	45.3	40.1	35.0	54.5	41.0	60.7
Median	10.2	11.1	11.4	10.3	10.7	8.8
Low	-30.6	-34.3	-38.0	-34.7	-8.0	-25.9
Mean	9.6	9.8	11.0	10.9	11.5	9.4
<i>Std. Dev.</i>	<i>12.8</i>	<i>13.7</i>	<i>12.5</i>	<i>14.3</i>	<i>11.5</i>	<i>15.6</i>

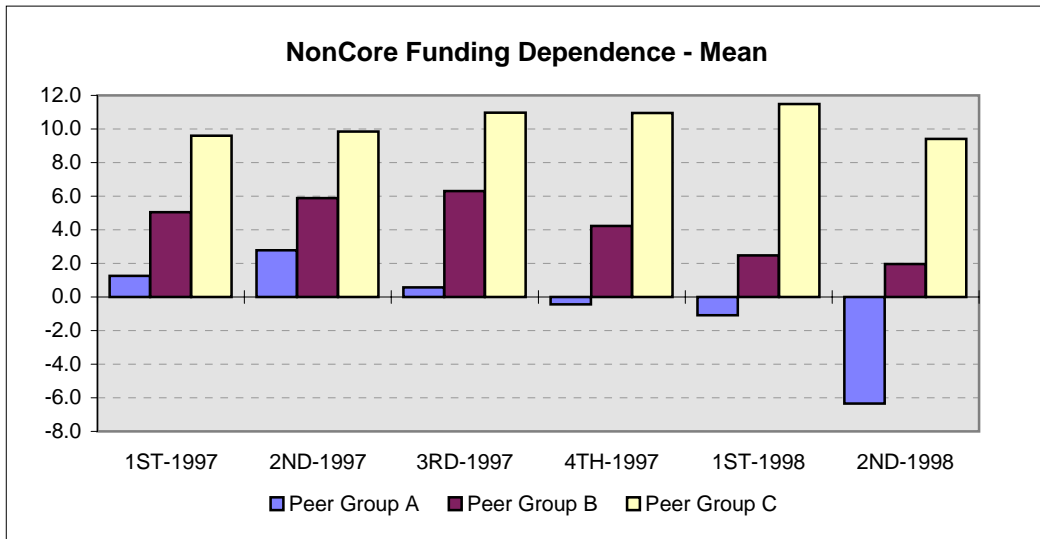

Liquidity Risk
Short-Term NonCore Funding Dependence

Short-Term NonCore Funding Dependence

Peer Group A (under \$100 Million)	1ST-1997	2ND-1997	3RD-1997	4TH-1997	1ST-1998	2ND-1998
High	32.6	29.3	34.6	22.7	41.4	52.0
Median	0.3	0.5	-1.4	-1.2	-1.3	3.2
Low	-141.6	-191.2	-77.2	-54.0	-66.0	-130.2
Mean	-1.6	-0.8	-2.6	-3.6	-4.0	-0.6
<i>Std. Dev.</i>	<i>15.7</i>	<i>17.7</i>	<i>13.6</i>	<i>13.6</i>	<i>14.9</i>	<i>24.1</i>

Peer Group B (\$100 to\$300 Million)	1ST-1997	2ND-1997	3RD-1997	4TH-1997	1ST-1998	2ND-1998
High	34.1	34.8	34.2	37.2	42.9	82.9
Median	3.1	2.5	2.6	2.1	-0.2	7.2
Low	-73.6	-64.2	-46.8	-134.9	-131.8	-48.1
Mean	2.2	2.4	2.6	0.9	-0.8	7.8
<i>Std. Dev.</i>	<i>13.3</i>	<i>11.6</i>	<i>11.5</i>	<i>15.2</i>	<i>17.6</i>	<i>18.0</i>

Peer Group C (over \$300 Million)	1ST-1997	2ND-1997	3RD-1997	4TH-1997	1ST-1998	2ND-1998
High	41.4	30.6	30.8	49.8	82.8	51.8
Median	7.6	7.1	7.7	4.8	5.3	9.2
Low	-31.6	-34.7	-38.5	-35.1	-12.2	-22.8
Mean	6.8	6.7	7.6	7.3	8.0	12.2
<i>Std. Dev.</i>	<i>12.6</i>	<i>13.3</i>	<i>11.8</i>	<i>13.5</i>	<i>14.0</i>	<i>15.6</i>

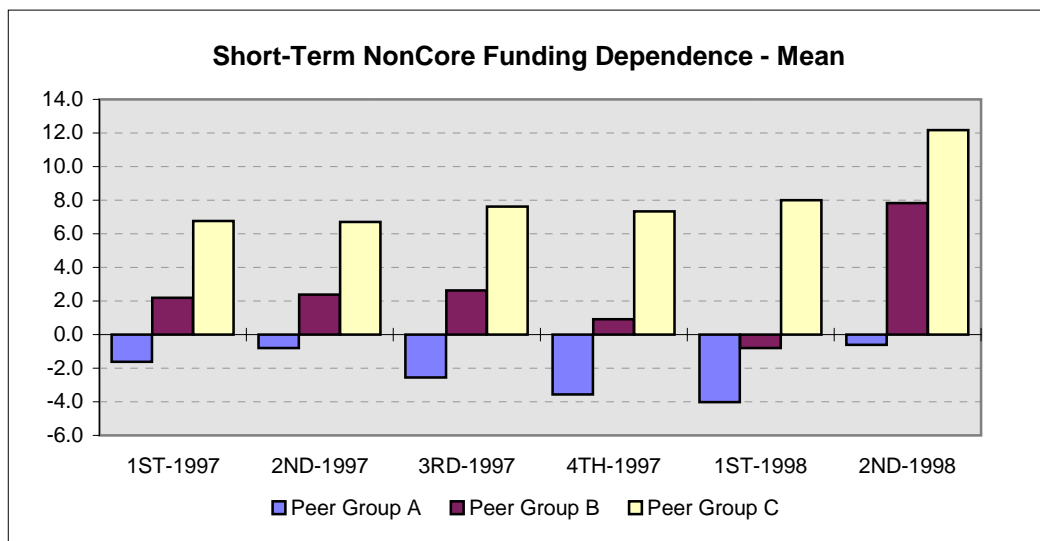

Asset Quality Risk

Loan Loss Provision to Total Loans

Loan Loss Provision to Total Loans

Peer Group A (under \$100 Million)	1ST-1997	2ND-1997	3RD-1997	4TH-1997	1ST-1998	2ND-1998
High	2.9	3.3	2.6	3.7	7.8	4.2
Median	0.2	0.2	0.2	0.2	0.1	0.1
Low	-3.2	-2.0	-2.2	-1.6	-0.5	-2.0
Mean	0.2	0.2	0.2	0.3	0.3	0.2
<i>Std. Dev.</i>	<i>0.5</i>	<i>0.4</i>	<i>0.3</i>	<i>0.4</i>	<i>0.7</i>	<i>0.4</i>

Peer Group B (\$100 to \$300 Million)	1ST-1997	2ND-1997	3RD-1997	4TH-1997	1ST-1998	2ND-1998
High	2.7	2.1	2.6	2.8	2.2	2.1
Median	0.2	0.2	0.2	0.3	0.3	0.2
Low	-0.1	0.0	-0.3	-0.3	0.0	0.0
Mean	0.3	0.3	0.3	0.3	0.3	0.3
<i>Std. Dev.</i>	<i>0.4</i>	<i>0.3</i>	<i>0.3</i>	<i>0.4</i>	<i>0.3</i>	<i>0.3</i>

Peer Group C (over \$300 Million)	1ST-1997	2ND-1997	3RD-1997	4TH-1997	1ST-1998	2ND-1998
High	2.1	0.6	3.3	1.7	2.2	2.1
Median	0.2	0.2	0.3	0.3	0.2	0.2
Low	-0.2	0.0	-0.2	0.0	0.0	0.0
Mean	0.3	0.2	0.4	0.4	0.3	0.3
<i>Std. Dev.</i>	<i>0.3</i>	<i>0.2</i>	<i>0.4</i>	<i>0.3</i>	<i>0.4</i>	<i>0.3</i>

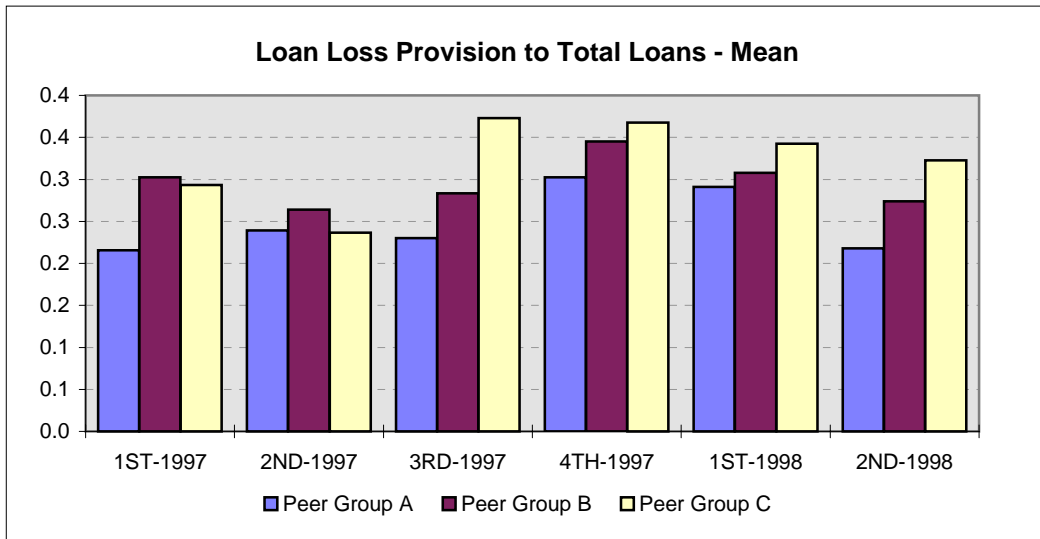

Asset Quality Risk
Net Loans Present Value Premium

Net Loans Present Value Premium

Peer Group A (under \$100 Million)	1ST-1997	2ND-1997	3RD-1997	4TH-1997	1ST-1998	2ND-1998
High	10.3	11.4	12.1	10.5	7.7	7.2
Median	1.6	2.0	2.1	2.3	2.7	2.5
Low	-4.8	-3.0	-5.7	-5.2	-3.1	-4.0
Mean	1.5	2.2	2.2	2.2	2.6	2.4
<i>Std. Dev.</i>	<i>1.7</i>	<i>2.1</i>	<i>1.9</i>	<i>1.8</i>	<i>1.4</i>	<i>1.7</i>

Peer Group B (\$100 to\$300 Million)	1ST-1997	2ND-1997	3RD-1997	4TH-1997	1ST-1998	2ND-1998
High	8.7	5.2	7.2	5.6	5.4	7.6
Median	1.3	1.6	1.8	2.0	2.4	2.6
Low	-6.0	-4.7	-5.8	-5.7	-3.3	-2.9
Mean	1.1	1.3	1.8	1.9	2.3	2.6
<i>Std. Dev.</i>	<i>1.7</i>	<i>1.6</i>	<i>1.8</i>	<i>1.6</i>	<i>1.5</i>	<i>1.5</i>

Peer Group C (over \$300 Million)	1ST-1997	2ND-1997	3RD-1997	4TH-1997	1ST-1998	2ND-1998
High	6.0	7.8	5.8	5.7	9.0	7.1
Median	0.8	1.5	1.5	1.7	2.1	2.4
Low	-2.6	-1.7	-2.6	-4.2	-0.1	-1.6
Mean	0.6	1.1	1.5	1.6	2.2	2.5
<i>Std. Dev.</i>	<i>1.6</i>	<i>1.8</i>	<i>1.5</i>	<i>1.6</i>	<i>1.4</i>	<i>1.4</i>

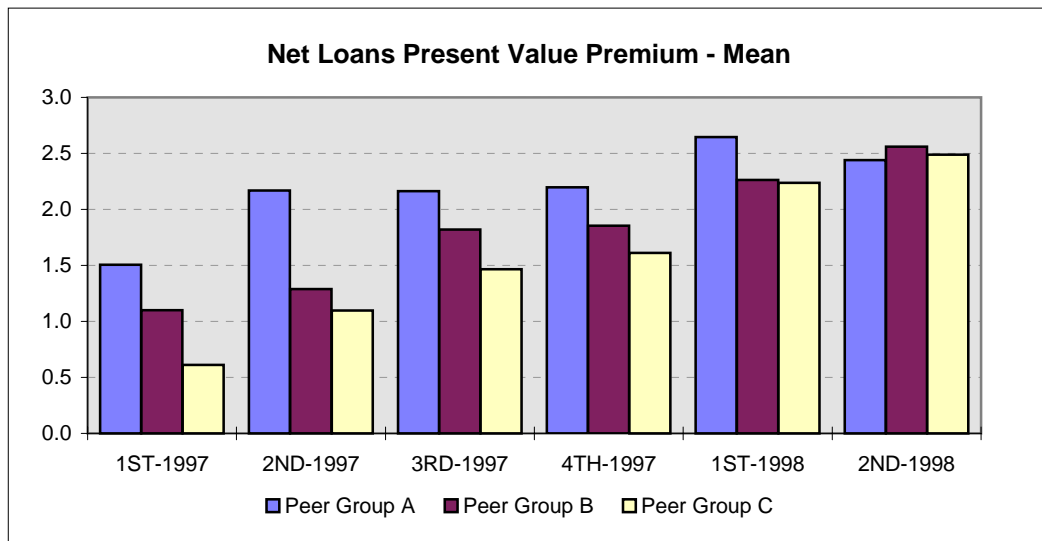

Asset Quality Risk

Total Deposits Present Value Premium

Total Deposit Present Value Premium

Peer Group A (under \$100 Million)	1ST-1997	2ND-1997	3RD-1997	4TH-1997	1ST-1998	2ND-1998
High	9.8	8.0	6.5	11.3	8.1	6.3
Median	2.1	1.8	1.6	1.1	1.1	1.0
Low	-0.5	-3.2	-5.6	-5.0	-1.1	-3.3
Mean	2.2	1.9	1.6	1.2	1.1	1.0
<i>Std. Dev.</i>	<i>1.1</i>	<i>1.2</i>	<i>1.1</i>	<i>1.4</i>	<i>1.1</i>	<i>0.9</i>

Peer Group B (\$100 to\$300 Million)	1ST-1997	2ND-1997	3RD-1997	4TH-1997	1ST-1998	2ND-1998
High	11.1	9.0	9.7	8.5	7.1	7.6
Median	2.4	2.1	1.7	1.5	1.4	1.3
Low	0.2	0.4	-1.9	-1.4	-0.3	-0.3
Mean	2.5	2.3	1.9	1.6	1.6	1.3
<i>Std. Dev.</i>	<i>1.2</i>	<i>1.1</i>	<i>1.2</i>	<i>1.1</i>	<i>1.0</i>	<i>0.9</i>

Peer Group C (over \$300 Million)	1ST-1997	2ND-1997	3RD-1997	4TH-1997	1ST-1998	2ND-1998
High	6.4	6.0	5.1	6.1	4.3	3.5
Median	2.5	2.1	2.1	2.1	1.8	1.6
Low	0.5	-4.8	-2.1	-0.3	-0.8	-1.0
Mean	2.7	1.8	2.2	2.2	1.8	1.6
<i>Std. Dev.</i>	<i>1.0</i>	<i>1.9</i>	<i>1.1</i>	<i>1.1</i>	<i>0.9</i>	<i>0.8</i>

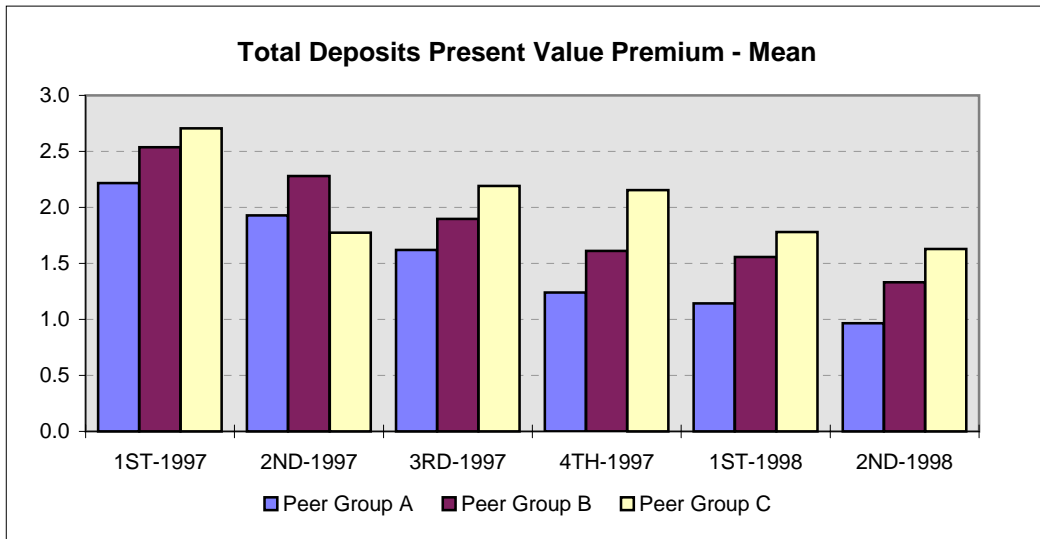

Asset Quality Risk
Total Securities to Total Assets

Total Securities to Total Assets

Peer Group A (under \$100 Million)	1ST-1997	2ND-1997	3RD-1997	4TH-1997	1ST-1998	2ND-1998
High	76.1	79.7	73.1	76.3	70.0	72.7
Median	29.0	27.7	28.2	26.0	25.4	28.3
Low	2.5	2.6	0.9	1.3	2.1	1.4
Mean	31.2	30.6	29.6	27.0	27.5	30.4
<i>Std. Dev.</i>	14.6	14.6	14.5	14.0	14.9	14.7

Peer Group B (\$100 to\$300 Million)	1ST-1997	2ND-1997	3RD-1997	4TH-1997	1ST-1998	2ND-1998
High	74.9	71.8	62.3	67.6	64.4	69.2
Median	27.9	27.9	26.7	26.1	26.6	26.5
Low	7.9	7.2	1.5	2.0	0.6	4.2
Mean	30.0	30.5	28.9	28.2	27.9	27.6
<i>Std. Dev.</i>	12.9	12.7	12.5	12.7	12.7	11.5

Peer Group C (over \$300 Million)	1ST-1997	2ND-1997	3RD-1997	4TH-1997	1ST-1998	2ND-1998
High	64.2	46.0	61.6	61.6	61.3	78.1
Median	23.6	23.0	23.5	24.5	24.3	23.5
Low	7.6	7.2	9.2	4.2	3.9	6.4
Mean	25.5	25.3	25.5	25.9	25.3	25.5
<i>Std. Dev.</i>	10.6	10.2	9.1	10.6	9.8	11.4

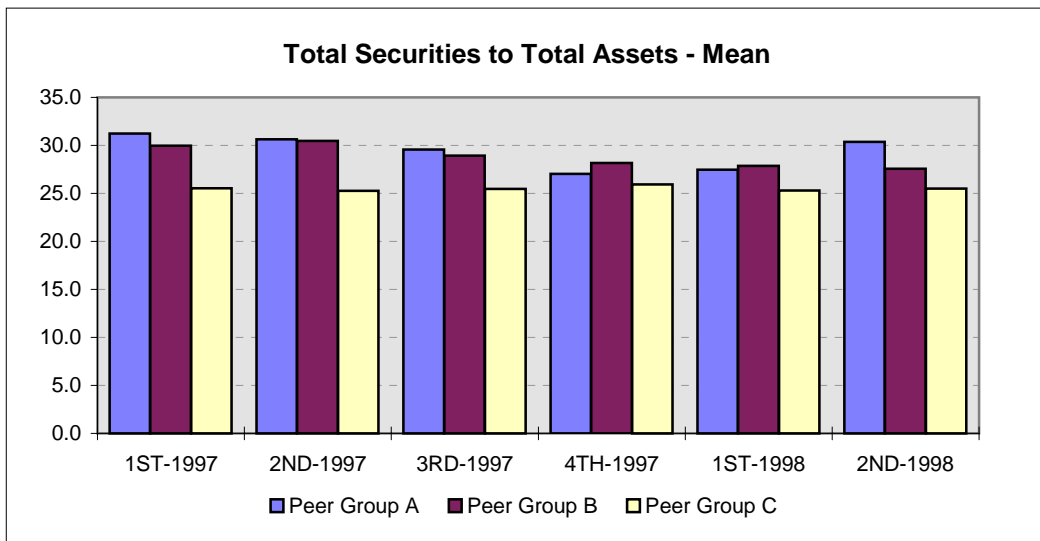

Asset Quality Risk
Risk Weighted Assets to Total Assets

Risk Weighted Assets to Total Assets

Peer Group A (under \$100 Million)	1ST-1997	2ND-1997	3RD-1997	4TH-1997	1ST-1998	2ND-1998
High	98.0	95.5	99.3	97.4	95.5	95.2
Median	59.6	61.9	61.9	63.3	63.0	62.3
Low	21.5	21.6	20.3	27.3	28.0	25.4
Mean	59.9	61.8	61.0	62.5	62.1	61.2
<i>Std. Dev.</i>	<i>13.5</i>	<i>13.2</i>	<i>12.5</i>	<i>12.1</i>	<i>12.9</i>	<i>13.3</i>

Peer Group B (\$100 to\$300 Million)	1ST-1997	2ND-1997	3RD-1997	4TH-1997	1ST-1998	2ND-1998
High	92.3	96.5	97.5	95.4	96.0	98.1
Median	61.9	62.8	64.1	64.0	62.7	63.9
Low	33.8	22.4	26.6	15.0	26.1	25.1
Mean	62.0	62.4	64.1	63.4	62.9	64.7
<i>Std. Dev.</i>	<i>11.4</i>	<i>12.1</i>	<i>11.3</i>	<i>12.7</i>	<i>12.1</i>	<i>10.6</i>

Peer Group C (over \$300 Million)	1ST-1997	2ND-1997	3RD-1997	4TH-1997	1ST-1998	2ND-1998
High	88.4	78.7	84.3	93.4	85.7	89.6
Median	66.4	64.9	66.1	66.1	64.5	65.6
Low	36.9	36.3	35.3	35.6	45.3	25.9
Mean	65.2	64.3	65.5	65.9	65.0	66.3
<i>Std. Dev.</i>	<i>9.3</i>	<i>8.6</i>	<i>9.2</i>	<i>10.5</i>	<i>8.7</i>	<i>10.4</i>

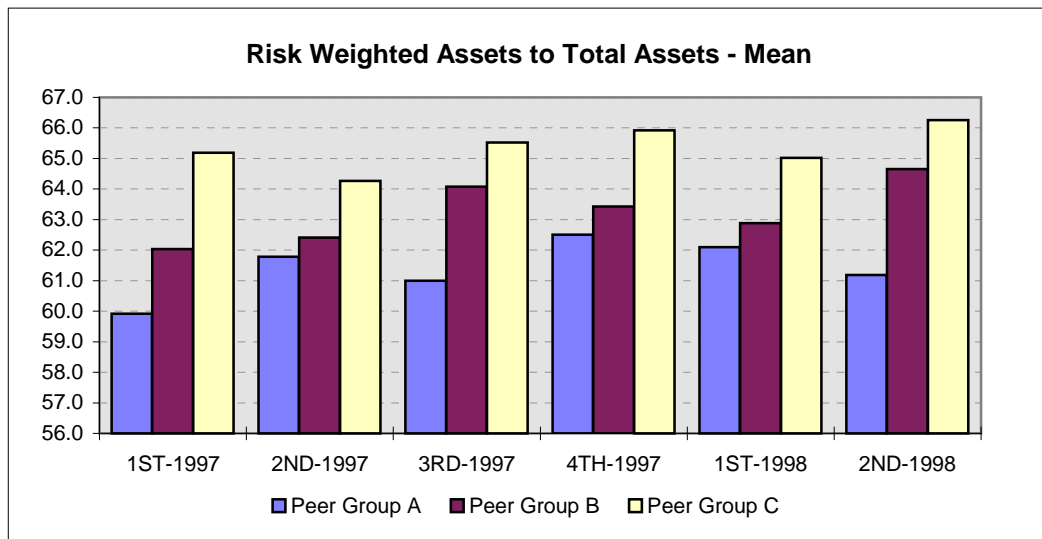

Asset Quality Risk
Net Charge-Offs to Total Loans

Net Charge-Offs to Total Loans

Peer Group A (under \$100 Million)	1ST-1997	2ND-1997	3RD-1997	4TH-1997	1ST-1998	2ND-1998
High	2.9	1.8	3.5	3.5	3.5	3.3
Median	0.0	0.1	0.1	0.1	0.0	0.0
Low	-4.9	-4.2	-3.0	-2.3	-1.2	-0.7
Mean	0.1	0.1	0.1	0.2	0.2	0.1
<i>Std. Dev.</i>	<i>0.5</i>	<i>0.5</i>	<i>0.4</i>	<i>0.4</i>	<i>0.6</i>	<i>0.4</i>

Peer Group B (\$100 to \$300 Million)	1ST-1997	2ND-1997	3RD-1997	4TH-1997	1ST-1998	2ND-1998
High	3.0	2.4	2.6	2.6	1.4	1.9
Median	0.1	0.1	0.1	0.2	0.1	0.1
Low	-2.3	-1.0	-1.6	-0.7	-1.2	-2.7
Mean	0.2	0.2	0.2	0.2	0.1	0.1
<i>Std. Dev.</i>	<i>0.5</i>	<i>0.4</i>	<i>0.4</i>	<i>0.3</i>	<i>0.3</i>	<i>0.4</i>

Peer Group C (over \$300 Million)	1ST-1997	2ND-1997	3RD-1997	4TH-1997	1ST-1998	2ND-1998
High	5.5	1.5	3.7	1.6	2.9	3.0
Median	0.1	0.1	0.2	0.2	0.1	0.2
Low	-1.3	-0.6	-0.2	-0.1	-1.8	-0.1
Mean	0.3	0.2	0.3	0.3	0.2	0.2
<i>Std. Dev.</i>	<i>0.8</i>	<i>0.3</i>	<i>0.5</i>	<i>0.3</i>	<i>0.5</i>	<i>0.3</i>

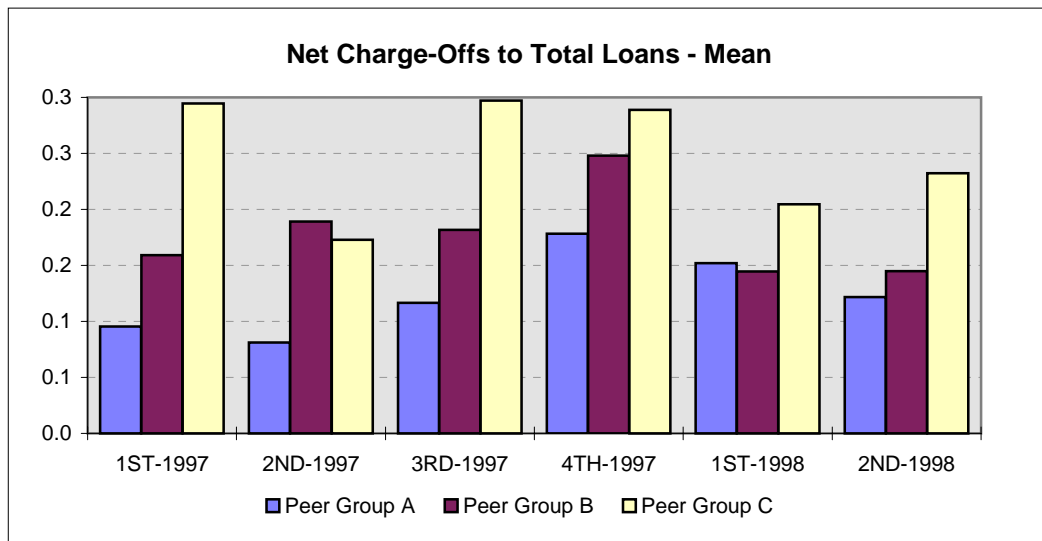

Capital Adequacy

Growth Rate of Loans

Growth Rate of Loans

Peer Group A (under \$100 Million)	1ST-1997	2ND-1997	3RD-1997	4TH-1997	1ST-1998	2ND-1998
High	125.3	167.7	133.5	106.3	149.9	144.2
Median	10.8	10.6	10.2	11.3	11.0	8.2
Low	-19.9	-14.0	-9.6	-9.4	-12.3	-20.1
Mean	13.5	13.6	12.6	14.8	14.4	11.0
<i>Std. Dev.</i>	<i>18.5</i>	<i>19.1</i>	<i>14.8</i>	<i>16.7</i>	<i>18.4</i>	<i>17.0</i>

Peer Group B (\$100 to \$300 Million)	1ST-1997	2ND-1997	3RD-1997	4TH-1997	1ST-1998	2ND-1998
High	74.0	72.2	81.9	87.5	158.4	67.3
Median	11.3	11.3	11.5	9.9	10.0	8.2
Low	-21.6	-10.4	-5.4	-57.0	-10.0	-22.2
Mean	13.6	13.0	13.3	11.3	13.5	10.1
<i>Std. Dev.</i>	<i>13.8</i>	<i>11.4</i>	<i>12.3</i>	<i>13.0</i>	<i>16.5</i>	<i>11.4</i>

Peer Group C (over \$300 Million)	1ST-1997	2ND-1997	3RD-1997	4TH-1997	1ST-1998	2ND-1998
High	57.6	61.3	64.9	68.4	91.1	151.6
Median	10.8	11.4	10.2	9.8	9.5	9.0
Low	-6.3	-3.1	-0.3	-5.7	-4.1	-6.4
Mean	14.0	13.9	13.5	12.1	15.6	13.9
<i>Std. Dev.</i>	<i>12.4</i>	<i>12.1</i>	<i>12.3</i>	<i>11.6</i>	<i>19.4</i>	<i>19.2</i>

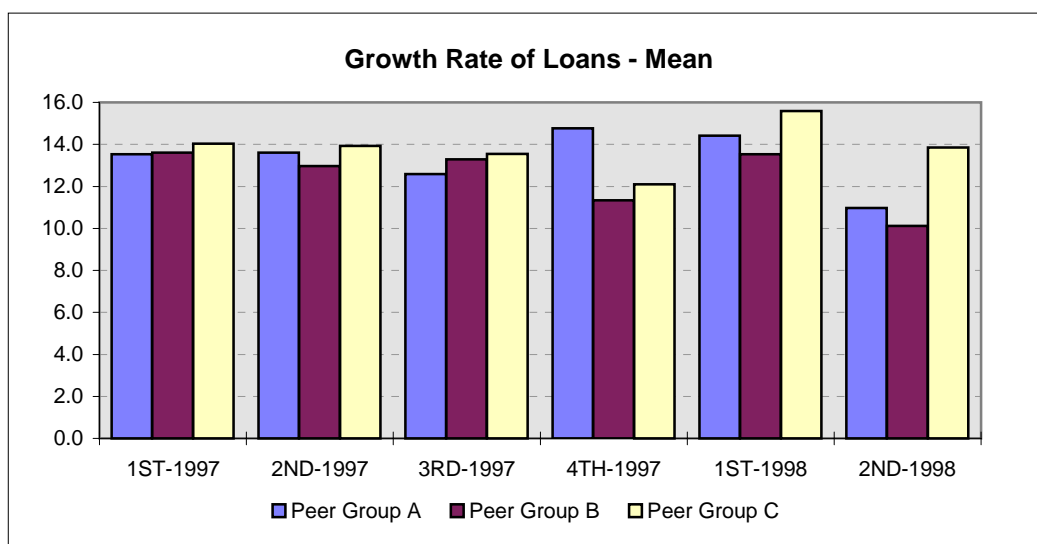

Capital Adequacy
Growth Rate of Deposits

Growth Rate of Deposits

Peer Group A (under \$100 Million)	1ST-1997	2ND-1997	3RD-1997	4TH-1997	1ST-1998	2ND-1998
High	170.1	69.7	117.3	109.6	139.0	99.5
Median	5.9	6.1	4.9	4.9	4.6	5.4
Low	-12.2	-10.7	-15.0	-14.2	-11.7	-13.1
Mean	9.0	8.3	7.7	7.8	8.7	8.1
<i>Std. Dev.</i>	<i>15.5</i>	<i>11.2</i>	<i>14.1</i>	<i>13.1</i>	<i>15.7</i>	<i>13.0</i>

Peer Group B (\$100 to \$300 Million)	1ST-1997	2ND-1997	3RD-1997	4TH-1997	1ST-1998	2ND-1998
High	85.0	60.9	88.1	71.0	108.2	102.0
Median	5.5	6.2	6.5	6.5	8.4	7.1
Low	-36.0	-34.5	-25.5	-39.8	-21.9	-24.9
Mean	9.0	8.4	9.0	9.2	12.9	9.9
<i>Std. Dev.</i>	<i>13.6</i>	<i>11.0</i>	<i>13.2</i>	<i>12.8</i>	<i>17.2</i>	<i>13.4</i>

Peer Group C (over \$300 Million)	1ST-1997	2ND-1997	3RD-1997	4TH-1997	1ST-1998	2ND-1998
High	64.9	34.6	76.9	80.5	100.7	104.1
Median	6.2	8.3	7.8	7.7	8.9	8.4
Low	-5.8	-12.8	-5.1	-11.3	-5.3	-4.8
Mean	9.9	9.5	11.1	10.8	14.2	13.2
<i>Std. Dev.</i>	<i>12.2</i>	<i>8.5</i>	<i>13.8</i>	<i>13.1</i>	<i>20.4</i>	<i>16.8</i>

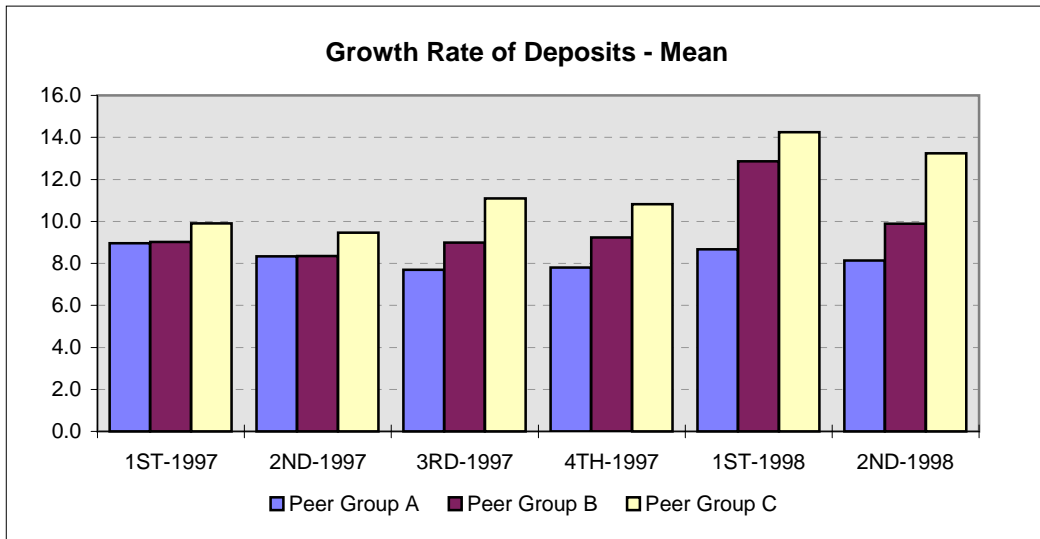

Capital Adequacy Growth Rate of Equity

Growth Rate of Equity

Peer Group A (under \$100 Million)	1ST-1997	2ND-1997	3RD-1997	4TH-1997	1ST-1998	2ND-1998
High	118.1	109.7	69.3	119.9	69.0	41.7
Median	7.3	9.7	9.8	8.6	8.8	6.9
Low	-15.0	-21.5	-25.0	-27.2	-24.3	-26.8
Mean	9.7	11.1	10.7	9.7	10.0	7.0
<i>Std. Dev.</i>	<i>14.3</i>	<i>13.1</i>	<i>10.1</i>	<i>12.0</i>	<i>10.1</i>	<i>8.1</i>

Peer Group B (\$100 to \$300 Million)	1ST-1997	2ND-1997	3RD-1997	4TH-1997	1ST-1998	2ND-1998
High	83.7	127.1	183.6	80.6	122.0	99.2
Median	8.1	10.0	10.6	8.9	9.8	8.8
Low	-54.0	-20.0	-42.5	-33.5	-32.0	-29.9
Mean	10.2	11.9	12.8	10.0	11.4	10.0
<i>Std. Dev.</i>	<i>13.1</i>	<i>12.5</i>	<i>16.8</i>	<i>12.7</i>	<i>15.8</i>	<i>12.8</i>

Peer Group C (over \$300 Million)	1ST-1997	2ND-1997	3RD-1997	4TH-1997	1ST-1998	2ND-1998
High	53.6	50.8	95.9	108.8	136.6	136.7
Median	7.4	10.5	10.4	10.5	12.2	12.3
Low	-15.9	-13.4	-22.0	-11.7	-11.6	-12.4
Mean	9.1	11.6	10.8	15.5	20.9	18.8
<i>Std. Dev.</i>	<i>12.6</i>	<i>12.7</i>	<i>16.1</i>	<i>21.5</i>	<i>27.8</i>	<i>23.1</i>

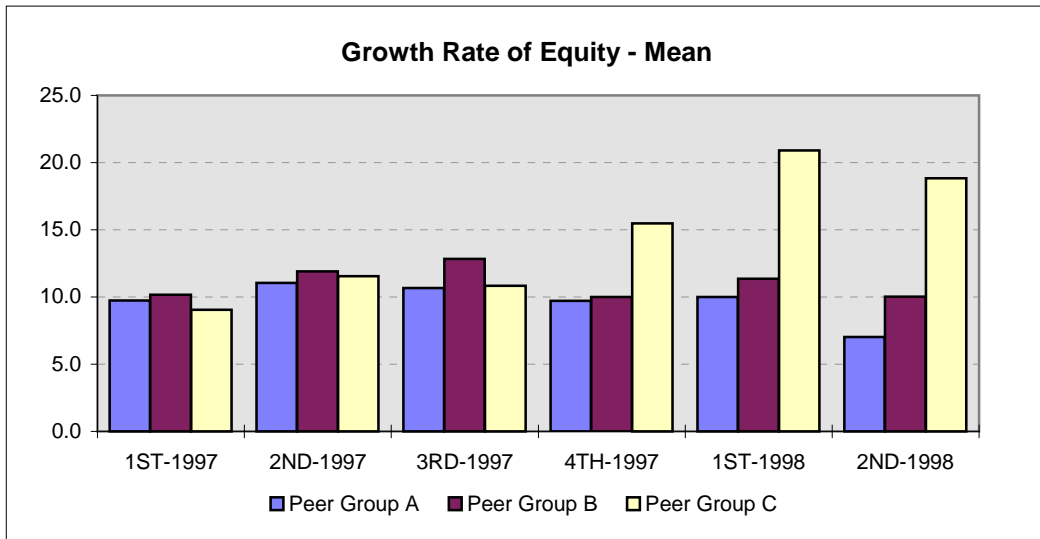

Capital Adequacy
Tier 1 Risk-Based Capital

Tier 1 Risk-Based Capital

Peer Group A (under \$100 Million)	1ST-1997	2ND-1997	3RD-1997	4TH-1997	1ST-1998	2ND-1998
High	67.3	63.6	81.2	56.4	54.7	56.4
Median	16.4	15.6	16.0	15.2	15.8	16.9
Low	8.9	8.3	6.2	8.4	8.6	8.3
Mean	18.5	18.6	19.2	17.9	18.6	19.0
<i>Std. Dev.</i>	<i>8.5</i>	<i>9.5</i>	<i>9.5</i>	<i>8.5</i>	<i>9.1</i>	<i>9.1</i>

Peer Group B (\$100 to \$300 Million)	1ST-1997	2ND-1997	3RD-1997	4TH-1997	1ST-1998	2ND-1998
High	61.1	59.5	50.0	56.0	52.1	57.6
Median	15.3	15.7	14.6	14.3	14.9	14.5
Low	8.0	7.8	7.1	8.0	7.5	7.8
Mean	17.0	17.7	16.4	16.7	16.8	15.8
<i>Std. Dev.</i>	<i>7.6</i>	<i>8.1</i>	<i>6.9</i>	<i>7.9</i>	<i>7.6</i>	<i>6.6</i>

Peer Group C (over \$300 Million)	1ST-1997	2ND-1997	3RD-1997	4TH-1997	1ST-1998	2ND-1998
High	24.6	27.2	31.2	42.9	31.6	35.6
Median	12.8	13.8	12.9	12.8	13.0	12.7
Low	7.1	9.0	5.5	6.7	8.9	6.8
Mean	13.8	14.0	13.7	13.6	13.7	13.4
<i>Std. Dev.</i>	<i>3.9</i>	<i>4.0</i>	<i>4.4</i>	<i>4.9</i>	<i>3.9</i>	<i>4.3</i>

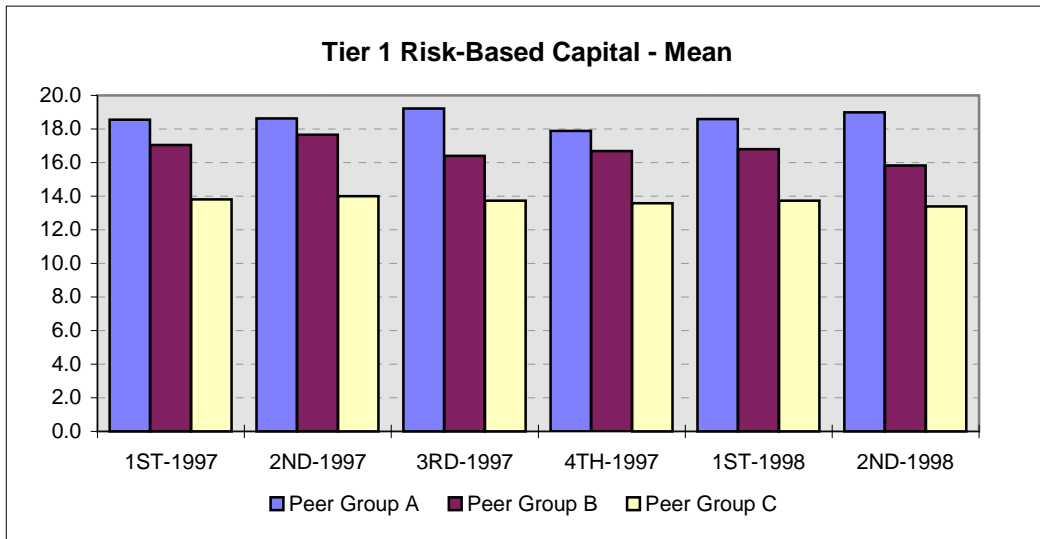

Earnings Performance

Yield on Earning Assets

Yield on Earning Assets

Peer Group A (under \$100 Million)	1ST-1997	2ND-1997	3RD-1997	4TH-1997	1ST-1998	2ND-1998
High	10.82	10.75	10.31	12.33	11.49	10.41
Median	8.47	8.54	8.41	8.48	8.48	8.31
Low	6.53	6.71	6.53	6.29	6.73	6.69
Mean	8.49	8.59	8.47	8.53	8.55	8.34
<i>Std. Dev.</i>	<i>0.72</i>	<i>0.76</i>	<i>0.72</i>	<i>0.76</i>	<i>0.81</i>	<i>0.69</i>

Peer Group B (\$100 to\$300 Million)	1ST-1997	2ND-1997	3RD-1997	4TH-1997	1ST-1998	2ND-1998
High	10.75	10.15	12.02	10.69	10.31	10.47
Median	8.41	8.34	8.43	8.38	8.43	8.31
Low	6.58	6.57	6.38	6.39	6.47	7.02
Mean	8.42	8.39	8.51	8.48	8.43	8.43
<i>Std. Dev.</i>	<i>0.65</i>	<i>0.57</i>	<i>0.72</i>	<i>0.68</i>	<i>0.58</i>	<i>0.59</i>

Peer Group C (over \$300 Million)	1ST-1997	2ND-1997	3RD-1997	4TH-1997	1ST-1998	2ND-1998
High	10.61	9.49	10.95	9.97	11.56	11.00
Median	8.18	8.13	8.19	8.26	8.28	8.30
Low	6.85	7.20	7.20	3.51	7.32	6.64
Mean	8.25	8.20	8.31	8.20	8.38	8.34
<i>Std. Dev.</i>	<i>0.60</i>	<i>0.49</i>	<i>0.68</i>	<i>0.79</i>	<i>0.73</i>	<i>0.62</i>

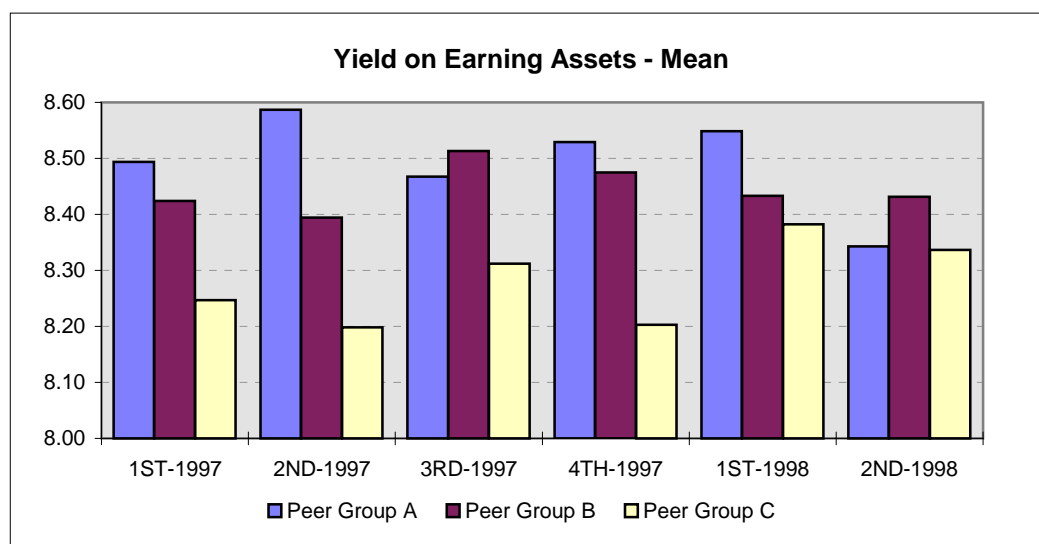

Earnings Performance

Cost of Funds

Cost of Funds

Peer Group A (under \$100 Million)	1ST-1997	2ND-1997	3RD-1997	4TH-1997	1ST-1998	2ND-1998
High	7.53	5.68	5.55	5.85	5.78	6.04
Median	4.36	4.44	4.44	4.44	4.56	4.51
Low	2.38	2.92	3.19	2.55	3.39	2.86
Mean	4.37	4.43	4.42	4.43	4.54	4.51
<i>Std. Dev.</i>	<i>0.55</i>	<i>0.49</i>	<i>0.48</i>	<i>0.50</i>	<i>0.50</i>	<i>0.50</i>

Peer Group B (\$100 to \$300 Million)	1ST-1997	2ND-1997	3RD-1997	4TH-1997	1ST-1998	2ND-1998
High	5.82	5.53	6.55	5.82	5.68	5.65
Median	4.31	4.40	4.44	4.39	4.44	4.48
Low	2.65	2.66	2.69	2.89	2.82	2.47
Mean	4.31	4.39	4.47	4.40	4.40	4.47
<i>Std. Dev.</i>	<i>0.52</i>	<i>0.51</i>	<i>0.53</i>	<i>0.51</i>	<i>0.49</i>	<i>0.45</i>

Peer Group C (over \$300 Million)	1ST-1997	2ND-1997	3RD-1997	4TH-1997	1ST-1998	2ND-1998
High	5.23	7.25	6.04	5.74	5.69	6.16
Median	4.29	4.50	4.34	4.40	4.42	4.50
Low	2.95	3.07	3.06	1.67	2.71	2.68
Mean	4.28	4.82	4.39	4.38	4.41	4.47
<i>Std. Dev.</i>	<i>0.47</i>	<i>0.96</i>	<i>0.50</i>	<i>0.57</i>	<i>0.56</i>	<i>0.52</i>

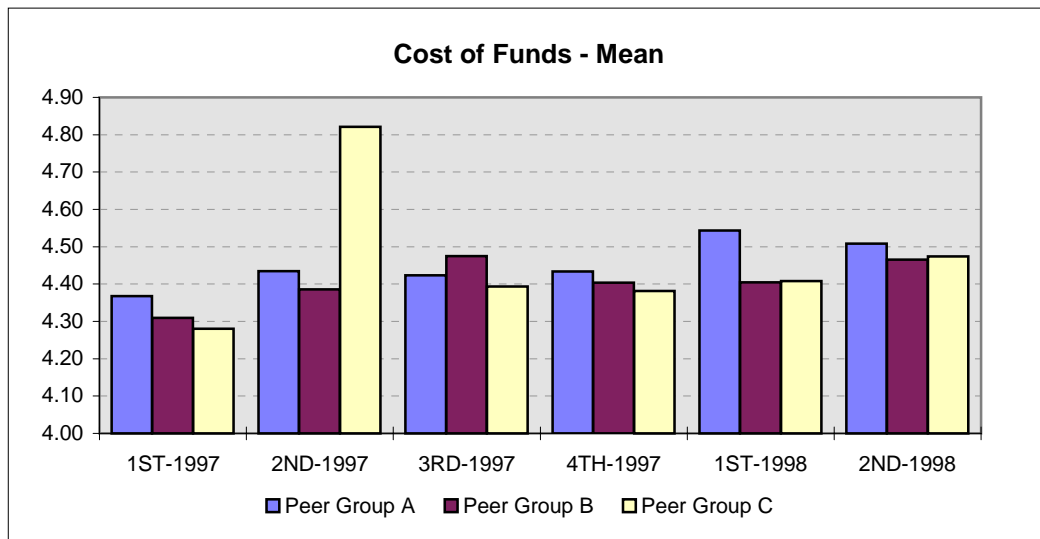

Earnings Performance
Net Overhead to Earning Assets

Net Overhead to Earning Assets

Peer Group A (under \$100 Million)	1ST-1997	2ND-1997	3RD-1997	4TH-1997	1ST-1998	2ND-1998
High	6.49	7.57	6.09	6.25	6.01	6.56
Median	2.63	2.55	2.51	2.62	2.60	2.49
Low	0.09	0.33	0.39	0.61	1.12	0.95
Mean	2.71	2.61	2.58	2.73	2.69	2.56
<i>Std. Dev.</i>	<i>0.80</i>	<i>0.82</i>	<i>0.75</i>	<i>0.78</i>	<i>0.81</i>	<i>0.74</i>

Peer Group B (\$100 to \$300 Million)	1ST-1997	2ND-1997	3RD-1997	4TH-1997	1ST-1998	2ND-1998
High	5.82	5.46	4.29	6.70	5.08	5.02
Median	2.40	2.34	2.41	2.48	2.42	2.33
Low	-3.28	-0.43	0.03	-0.02	0.92	0.92
Mean	2.48	2.39	2.43	2.61	2.48	2.40
<i>Std. Dev.</i>	<i>0.92</i>	<i>0.76</i>	<i>0.69</i>	<i>0.88</i>	<i>0.68</i>	<i>0.69</i>

Peer Group C (over \$300 Million)	1ST-1997	2ND-1997	3RD-1997	4TH-1997	1ST-1998	2ND-1998
High	4.99	3.15	4.60	4.40	4.93	4.39
Median	2.28	2.28	2.14	2.14	2.33	2.14
Low	-0.46	0.95	0.87	0.90	0.63	0.86
Mean	2.31	2.22	2.18	2.24	2.27	2.12
<i>Std. Dev.</i>	<i>0.80</i>	<i>0.57</i>	<i>0.60</i>	<i>0.66</i>	<i>0.73</i>	<i>0.60</i>

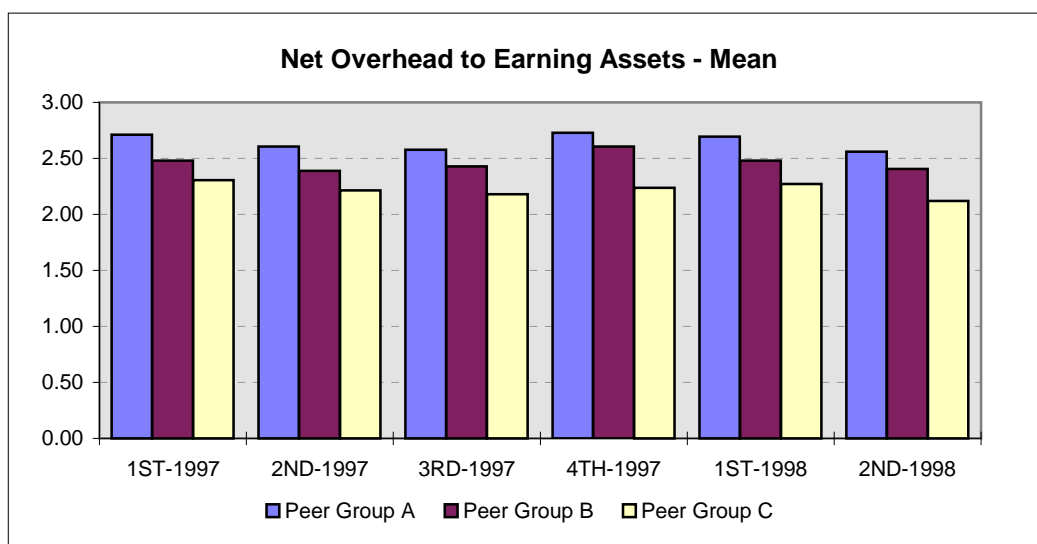

Earnings Performance
Non-Interest Income to Non-Interest Expense

Non-Interest Income to Non-Interest Expense

Peer Group A (under \$100 Million)	1ST-1997	2ND-1997	3RD-1997	4TH-1997	1ST-1998	2ND-1998
High	97.39	82.43	83.19	83.20	44.10	64.60
Median	23.23	22.76	22.47	20.92	21.37	21.23
Low	0.00	2.08	2.19	2.16	1.64	0.62
Mean	24.40	24.02	23.55	22.69	22.19	22.06
<i>Std. Dev.</i>	<i>11.48</i>	<i>11.61</i>	<i>10.65</i>	<i>10.97</i>	<i>8.49</i>	<i>9.55</i>
Peer Group B (\$100 to \$300 Million)	1ST-1997	2ND-1997	3RD-1997	4TH-1997	1ST-1998	2ND-1998
High	186.89	115.97	99.94	104.60	90.01	74.25
Median	23.40	22.73	22.92	22.21	23.28	24.94
Low	4.75	4.06	1.70	1.75	3.13	1.52
Mean	26.46	25.10	25.76	24.49	25.76	26.38
<i>Std. Dev.</i>	<i>16.77</i>	<i>13.25</i>	<i>13.27</i>	<i>12.25</i>	<i>13.23</i>	<i>11.17</i>
Peer Group C (over \$300 Million)	1ST-1997	2ND-1997	3RD-1997	4TH-1997	1ST-1998	2ND-1998
High	112.14	73.51	75.32	73.83	81.24	81.42
Median	28.81	28.84	31.79	34.29	32.05	33.81
Low	6.16	3.87	-2.85	6.24	4.42	4.44
Mean	31.90	31.20	32.92	35.23	34.48	35.35
<i>Std. Dev.</i>	<i>17.44</i>	<i>15.24</i>	<i>13.87</i>	<i>14.63</i>	<i>16.12</i>	<i>15.12</i>

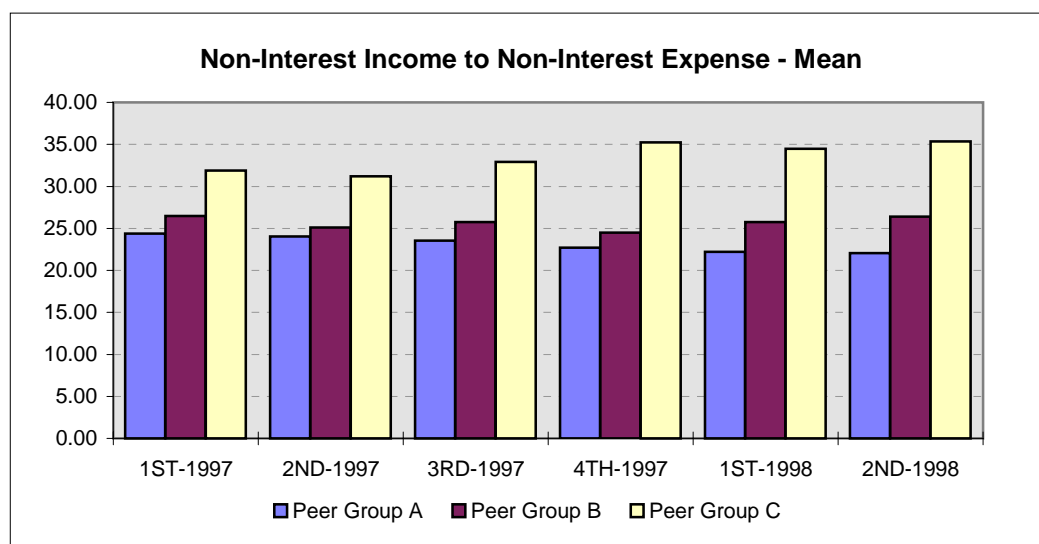

Earnings Performance

Income Taxes to Net Income Before Taxes (NIBT)

Income Taxes to NIBT

Peer Group A (under \$100 Million)	1ST-1997	2ND-1997	3RD-1997	4TH-1997	1ST-1998	2ND-1998
High	50.50	57.89	56.17	74.36	109.26	56.80
Median	30.28	30.85	30.46	30.05	29.71	27.90
Low	-22.28	0.00	-50.46	-89.08	-26.36	-28.91
Mean	26.91	28.62	26.01	26.33	26.61	25.00
<i>Std. Dev.</i>	<i>11.40</i>	<i>10.38</i>	<i>12.92</i>	<i>15.72</i>	<i>13.89</i>	<i>12.59</i>
Peer Group B (\$100 to \$300 Million)	1ST-1997	2ND-1997	3RD-1997	4TH-1997	1ST-1998	2ND-1998
High	47.03	43.61	42.40	52.32	115.53	91.58
Median	32.55	31.48	30.72	31.15	32.13	30.39
Low	0.00	0.00	-27.55	-65.28	-117.39	0.00
Mean	30.35	30.33	28.88	29.43	29.57	29.30
<i>Std. Dev.</i>	<i>7.90</i>	<i>6.28</i>	<i>9.18</i>	<i>10.35</i>	<i>16.11</i>	<i>9.25</i>
Peer Group C (over \$300 Million)	1ST-1997	2ND-1997	3RD-1997	4TH-1997	1ST-1998	2ND-1998
High	85.45	40.98	41.25	55.78	57.84	41.33
Median	33.60	34.35	32.22	32.51	33.89	33.04
Low	7.45	24.32	-50.81	10.80	3.83	1.07
Mean	33.13	33.67	30.40	32.11	32.70	31.80
<i>Std. Dev.</i>	<i>8.93</i>	<i>4.42</i>	<i>11.40</i>	<i>5.71</i>	<i>6.48</i>	<i>6.00</i>

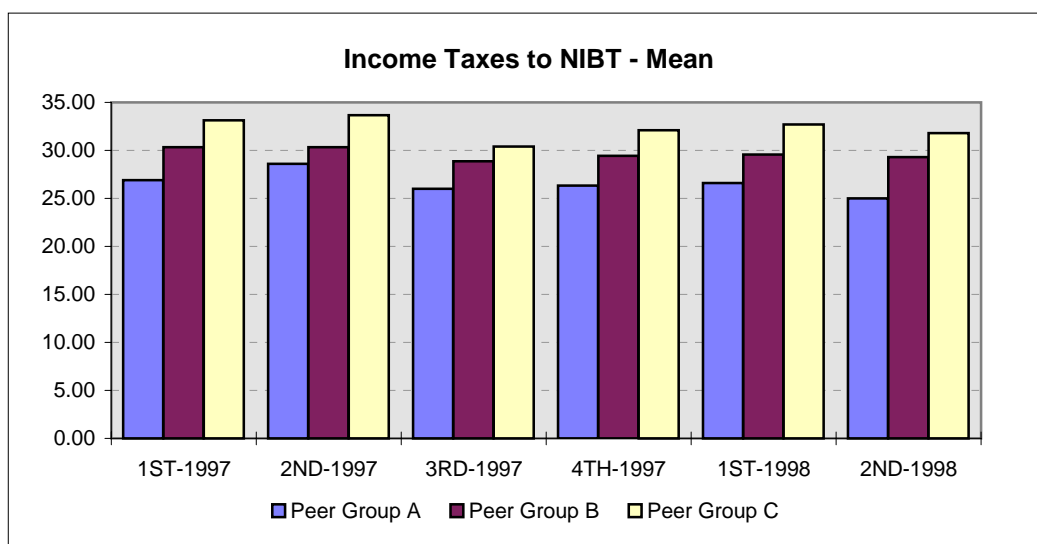

Capital Adequacy Growth Rate Balance Measure

Growth Rate Balance Measure

Peer Group A (under \$100 Million)	1ST-1997	2ND-1997	3RD-1997	4TH-1997	1ST-1998	2ND-1998
High	129.7	160.4	134.5	118.5	151.9	141.9
Median	11.0	10.4	10.2	10.8	10.1	9.9
Low	0.3	1.1	0.0	0.4	1.4	0.0
Mean	15.8	14.4	13.7	15.7	15.1	14.0
<i>Std. Dev.</i>	<i>19.1</i>	<i>15.6</i>	<i>14.5</i>	<i>16.0</i>	<i>17.5</i>	<i>15.4</i>

Peer Group B (\$100 to \$300 Million)	1ST-1997	2ND-1997	3RD-1997	4TH-1997	1ST-1998	2ND-1998
High	73.9	66.2	139.8	72.9	100.4	124.1
Median	10.2	9.0	10.2	9.9	10.0	10.3
Low	0.7	0.8	0.7	1.0	0.6	0.7
Mean	12.9	11.4	13.5	13.6	14.6	13.4
<i>Std. Dev.</i>	<i>11.4</i>	<i>9.2</i>	<i>13.7</i>	<i>11.9</i>	<i>14.5</i>	<i>13.4</i>

Peer Group C (over \$300 Million)	1ST-1997	2ND-1997	3RD-1997	4TH-1997	1ST-1998	2ND-1998
High	51.0	39.4	36.0	107.5	106.7	88.7
Median	9.9	10.9	10.2	9.5	10.3	10.4
Low	2.4	3.4	1.1	1.2	0.0	0.0
Mean	14.0	12.7	11.8	14.6	17.4	15.0
<i>Std. Dev.</i>	<i>10.0</i>	<i>8.2</i>	<i>7.9</i>	<i>16.7</i>	<i>20.9</i>	<i>14.1</i>

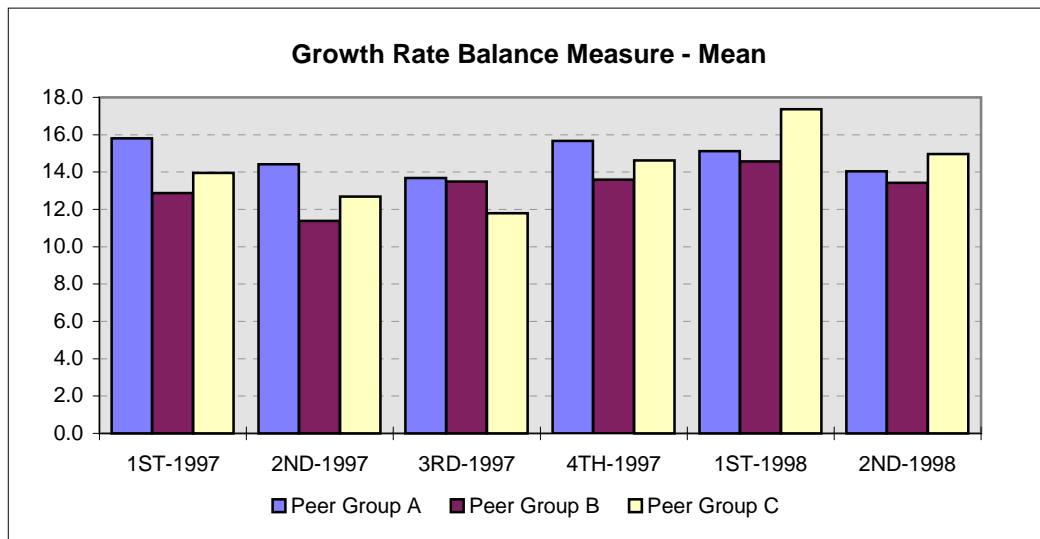

Balance Sheet Mix

Cash

Cash

Peer Group A (under \$100 Million)	1ST-1997	2ND-1997	3RD-1997	4TH-1997	1ST-1998	2ND-1998
High	25.8	17.7	27.4	31.4	21.9	19.8
Median	4.7	4.8	4.0	4.6	4.3	4.0
Low	1.5	1.7	1.1	1.5	1.1	1.3
Mean	5.2	5.1	4.6	5.2	4.8	4.7
<i>Std. Dev.</i>	<i>2.7</i>	<i>2.2</i>	<i>2.9</i>	<i>3.1</i>	<i>2.8</i>	<i>3.0</i>

Peer Group B (\$100 to \$300 Million)	1ST-1997	2ND-1997	3RD-1997	4TH-1997	1ST-1998	2ND-1998
High	11.7	11.6	32.8	19.6	15.6	18.8
Median	3.8	4.0	3.7	4.0	3.6	3.8
Low	0.9	1.0	0.3	0.6	0.2	1.3
Mean	4.2	4.3	4.0	4.5	4.2	4.2
<i>Std. Dev.</i>	<i>1.9</i>	<i>1.8</i>	<i>2.7</i>	<i>2.3</i>	<i>2.3</i>	<i>2.3</i>

Peer Group C (over \$300 Million)	1ST-1997	2ND-1997	3RD-1997	4TH-1997	1ST-1998	2ND-1998
High	8.6	8.6	10.1	13.1	15.4	13.2
Median	3.7	4.2	3.9	4.2	3.9	4.4
Low	0.8	1.1	0.3	1.2	0.6	0.9
Mean	3.8	4.5	4.2	4.8	4.3	4.7
<i>Std. Dev.</i>	<i>1.6</i>	<i>1.7</i>	<i>1.7</i>	<i>2.4</i>	<i>2.2</i>	<i>2.2</i>

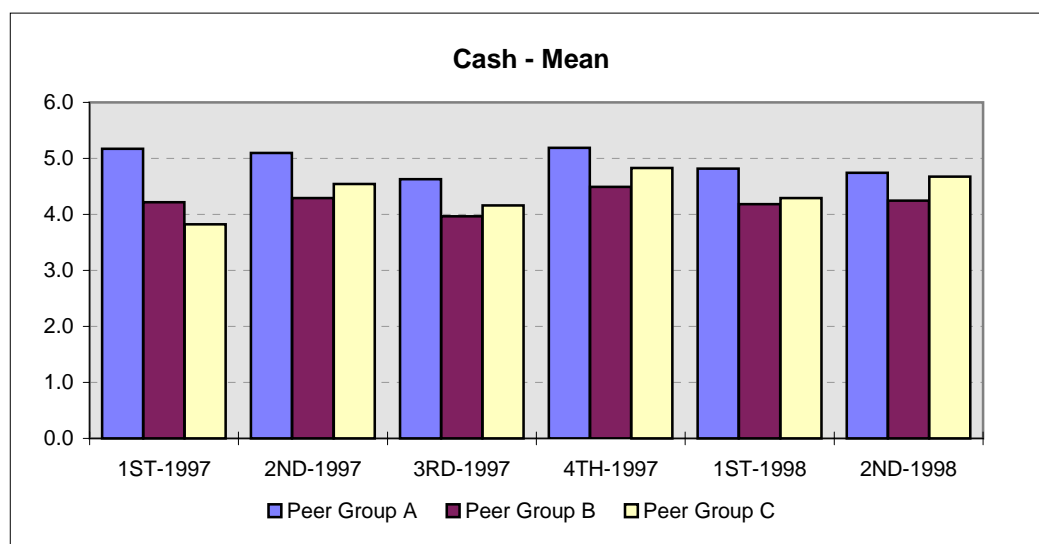

Balance Sheet Mix
HTM Securities

HTM Securities

Peer Group A (under \$100 Million)	1ST-1997	2ND-1997	3RD-1997	4TH-1997	1ST-1998	2ND-1998
High	66.3	66.8	73.0	66.4	65.1	65.9
Median	5.5	3.7	3.9	3.0	2.5	2.4
Low	0.0	0.0	0.0	0.0	0.0	0.0
Mean	10.1	8.9	9.1	7.5	7.9	8.1
<i>Std. Dev.</i>	<i>12.6</i>	<i>12.1</i>	<i>12.8</i>	<i>11.0</i>	<i>11.7</i>	<i>12.5</i>

Peer Group B (\$100 to\$300 Million)	1ST-1997	2ND-1997	3RD-1997	4TH-1997	1ST-1998	2ND-1998
High	63.6	62.1	54.5	56.7	53.6	35.1
Median	3.7	3.8	2.2	2.0	3.5	1.3
Low	0.0	0.0	0.0	0.0	0.0	0.0
Mean	8.0	8.1	6.3	5.9	6.6	4.5
<i>Std. Dev.</i>	<i>11.2</i>	<i>10.5</i>	<i>9.0</i>	<i>8.9</i>	<i>9.4</i>	<i>6.7</i>

Peer Group C (over \$300 Million)	1ST-1997	2ND-1997	3RD-1997	4TH-1997	1ST-1998	2ND-1998
High	22.6	30.6	56.1	55.7	36.2	68.8
Median	4.2	3.8	4.0	5.3	4.9	2.9
Low	0.0	0.0	0.0	0.0	0.0	0.0
Mean	6.3	6.1	7.6	8.5	7.6	6.2
<i>Std. Dev.</i>	<i>7.2</i>	<i>7.3</i>	<i>10.3</i>	<i>10.0</i>	<i>8.8</i>	<i>9.8</i>

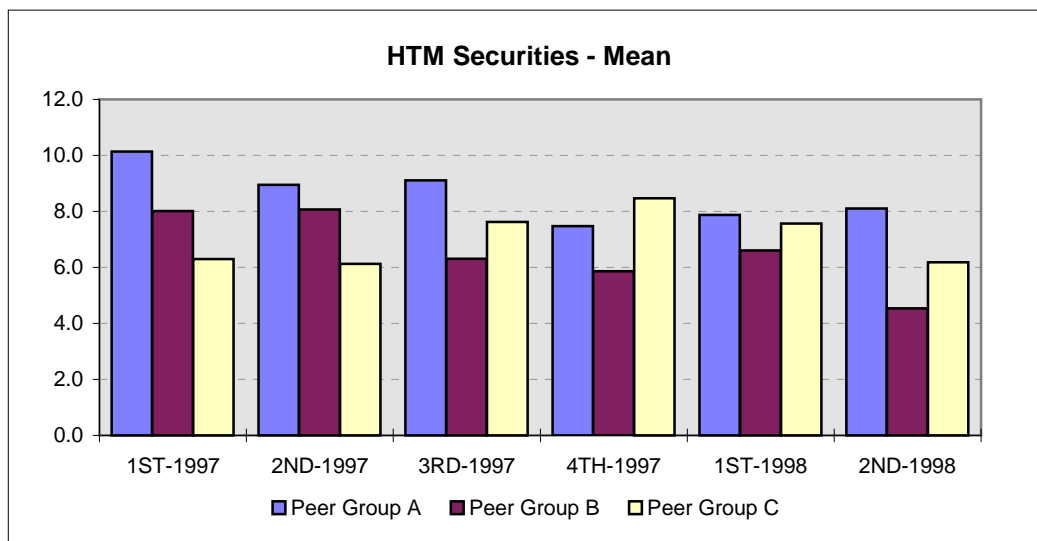

Balance Sheet Mix

AFS Securities

AFS Securities

Peer Group A (under \$100 Million)	1ST-1997	2ND-1997	3RD-1997	4TH-1997	1ST-1998	2ND-1998
High	65.2	61.5	64.0	76.3	55.3	64.9
Median	19.6	19.2	19.1	18.0	16.4	21.0
Low	0.0	0.0	0.0	0.0	0.0	0.0
Mean	21.1	21.7	20.5	19.6	19.6	22.3
<i>Std. Dev.</i>	<i>14.5</i>	<i>14.0</i>	<i>14.1</i>	<i>13.5</i>	<i>13.4</i>	<i>14.0</i>

Peer Group B (\$100 to \$300 Million)	1ST-1997	2ND-1997	3RD-1997	4TH-1997	1ST-1998	2ND-1998
High	70.5	67.6	58.1	67.6	64.4	69.2
Median	20.4	20.5	21.7	20.9	19.9	21.6
Low	0.1	0.0	0.0	0.0	0.1	1.2
Mean	22.0	22.4	22.6	22.3	21.3	23.0
<i>Std. Dev.</i>	<i>12.7</i>	<i>13.3</i>	<i>13.0</i>	<i>12.8</i>	<i>12.6</i>	<i>11.8</i>

Peer Group C (over \$300 Million)	1ST-1997	2ND-1997	3RD-1997	4TH-1997	1ST-1998	2ND-1998
High	43.1	39.3	40.8	41.6	37.7	50.7
Median	17.9	17.2	17.7	16.7	16.8	18.9
Low	2.6	2.6	0.6	0.4	0.5	0.5
Mean	19.3	19.1	17.8	17.5	17.7	19.3
<i>Std. Dev.</i>	<i>8.8</i>	<i>9.1</i>	<i>8.4</i>	<i>9.3</i>	<i>9.3</i>	<i>9.8</i>

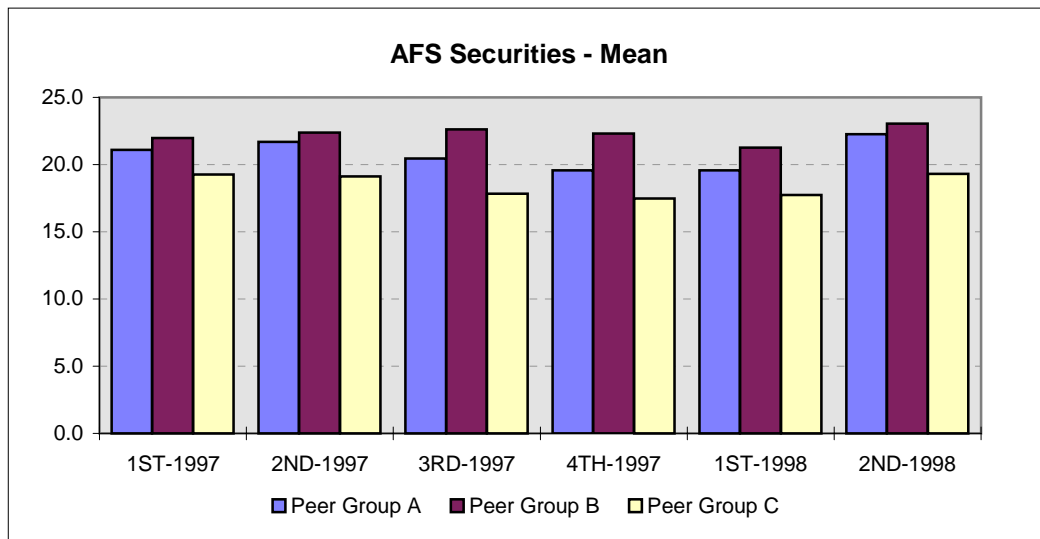

Balance Sheet Mix
Short-Term Investments

Short-Term Investments

Peer Group A (under \$100 Million)	1ST-1997	2ND-1997	3RD-1997	4TH-1997	1ST-1998	2ND-1998
High	27.6	30.0	29.8	30.3	33.1	26.7
Median	4.2	2.1	3.2	4.2	5.5	3.5
Low	0.0	0.0	0.0	0.0	0.0	0.0
Mean	5.4	3.2	4.4	5.1	6.2	4.7
<i>Std. Dev.</i>	<i>5.1</i>	<i>4.2</i>	<i>4.6</i>	<i>5.1</i>	<i>5.3</i>	<i>4.9</i>

Peer Group B (\$100 to\$300 Million)	1ST-1997	2ND-1997	3RD-1997	4TH-1997	1ST-1998	2ND-1998
High	18.4	20.7	27.2	34.6	33.4	25.3
Median	2.4	1.1	1.9	2.0	3.3	2.2
Low	0.0	0.0	0.0	0.0	0.0	0.0
Mean	3.1	2.0	2.6	3.4	4.3	3.3
<i>Std. Dev.</i>	<i>3.3</i>	<i>2.8</i>	<i>3.3</i>	<i>4.6</i>	<i>4.4</i>	<i>4.0</i>

Peer Group C (over \$300 Million)	1ST-1997	2ND-1997	3RD-1997	4TH-1997	1ST-1998	2ND-1998
High	24.0	27.3	17.0	22.1	21.1	18.5
Median	1.6	1.1	1.4	2.0	2.2	1.9
Low	0.0	0.0	0.0	0.0	0.0	0.0
Mean	3.2	3.3	2.8	3.1	3.2	2.6
<i>Std. Dev.</i>	<i>5.0</i>	<i>6.0</i>	<i>3.6</i>	<i>3.8</i>	<i>3.6</i>	<i>2.9</i>

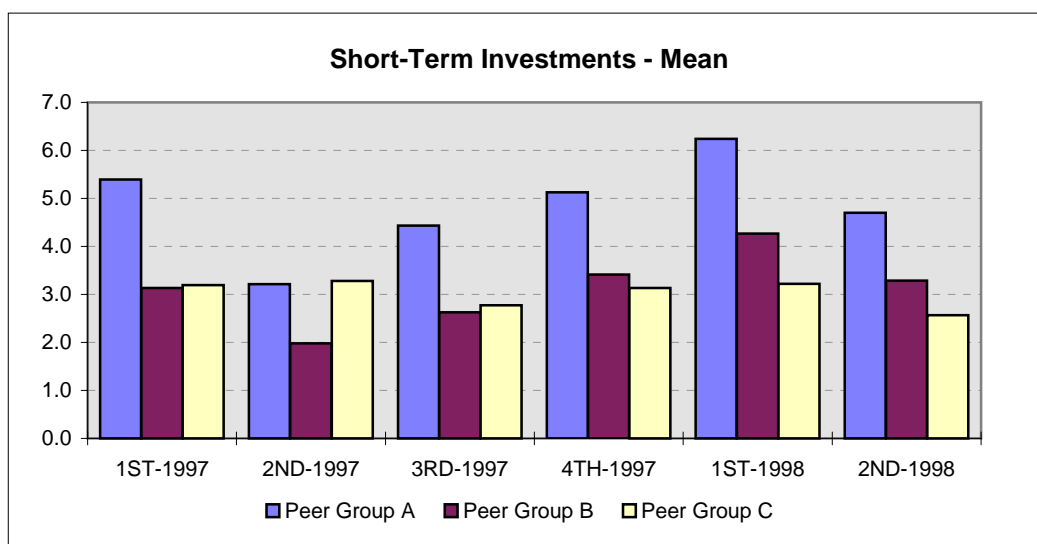

Balance Sheet Mix
Commercial & Other Loans

Commercial & Other Loans

Peer Group A (under \$100 Million)	1ST-1997	2ND-1997	3RD-1997	4TH-1997	1ST-1998	2ND-1998
High	59.6	51.0	52.8	54.7	59.3	58.9
Median	13.0	15.4	12.9	14.0	14.1	13.7
Low	0.0	0.0	0.0	0.0	0.0	0.0
Mean	14.4	17.0	15.0	15.9	16.1	16.6
<i>Std. Dev.</i>	<i>9.1</i>	<i>10.9</i>	<i>9.6</i>	<i>10.0</i>	<i>10.5</i>	<i>11.7</i>

Peer Group B (\$100 to \$300 Million)	1ST-1997	2ND-1997	3RD-1997	4TH-1997	1ST-1998	2ND-1998
High	39.3	41.1	38.9	41.5	41.9	45.6
Median	11.4	11.4	11.3	11.6	10.8	12.2
Low	0.0	0.0	0.0	0.0	0.0	0.0
Mean	12.2	12.6	12.2	12.9	12.4	13.9
<i>Std. Dev.</i>	<i>6.9</i>	<i>7.6</i>	<i>7.2</i>	<i>7.5</i>	<i>7.5</i>	<i>8.1</i>

Peer Group C (over \$300 Million)	1ST-1997	2ND-1997	3RD-1997	4TH-1997	1ST-1998	2ND-1998
High	42.8	43.3	41.4	43.1	73.6	39.9
Median	10.6	11.1	10.7	12.1	10.4	11.4
Low	2.1	0.0	0.0	0.2	2.8	0.0
Mean	12.1	12.8	11.9	14.4	14.3	13.6
<i>Std. Dev.</i>	<i>7.2</i>	<i>8.1</i>	<i>6.7</i>	<i>8.4</i>	<i>11.6</i>	<i>7.6</i>

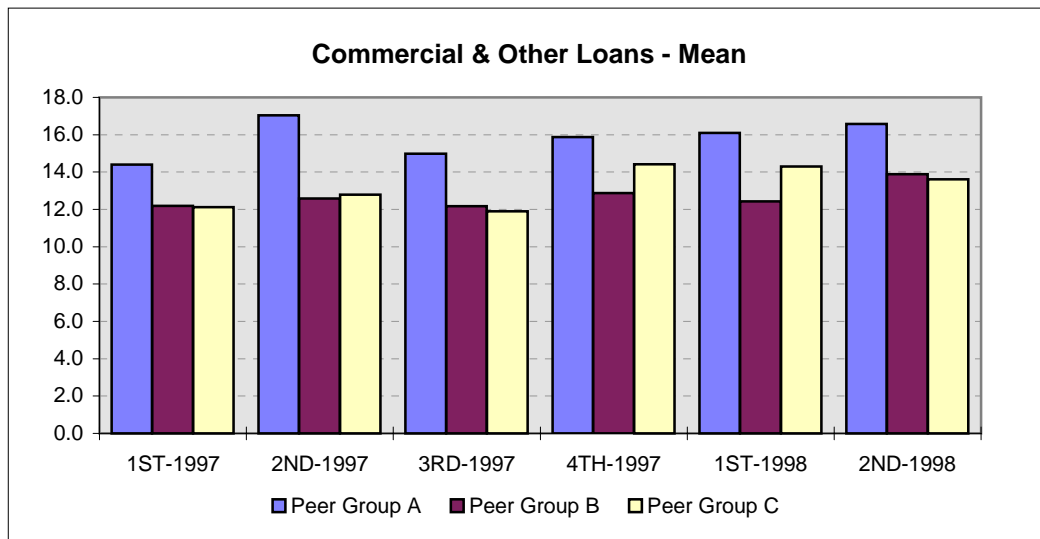

Balance Sheet Mix
Real Estate Loans

Real Estate Loans

Peer Group A (under \$100 Million)	1ST-1997	2ND-1997	3RD-1997	4TH-1997	1ST-1998	2ND-1998
High	74.5	74.5	71.2	72.0	71.8	72.3
Median	31.9	33.4	33.9	35.2	33.7	33.1
Low	1.7	3.7	3.4	3.1	3.4	2.6
Mean	31.6	32.6	33.9	35.3	33.6	33.0
<i>Std. Dev.</i>	<i>14.6</i>	<i>13.6</i>	<i>14.3</i>	<i>14.5</i>	<i>14.5</i>	<i>14.1</i>

Peer Group B (\$100 to\$300 Million)	1ST-1997	2ND-1997	3RD-1997	4TH-1997	1ST-1998	2ND-1998
High	84.1	85.5	85.2	86.6	82.0	83.0
Median	39.9	40.3	41.2	40.1	42.0	39.4
Low	4.1	4.4	4.3	3.9	9.4	11.7
Mean	39.2	39.7	40.7	39.9	40.7	39.9
<i>Std. Dev.</i>	<i>13.3</i>	<i>13.7</i>	<i>12.9</i>	<i>12.5</i>	<i>12.5</i>	<i>11.6</i>

Peer Group C (over \$300 Million)	1ST-1997	2ND-1997	3RD-1997	4TH-1997	1ST-1998	2ND-1998
High	71.4	70.5	77.1	73.4	70.8	70.7
Median	41.6	40.7	41.9	40.3	41.9	42.3
Low	6.4	24.0	13.5	5.2	1.9	11.8
Mean	42.3	42.2	41.1	38.3	40.5	41.2
<i>Std. Dev.</i>	<i>13.8</i>	<i>12.3</i>	<i>13.2</i>	<i>13.6</i>	<i>14.1</i>	<i>12.7</i>

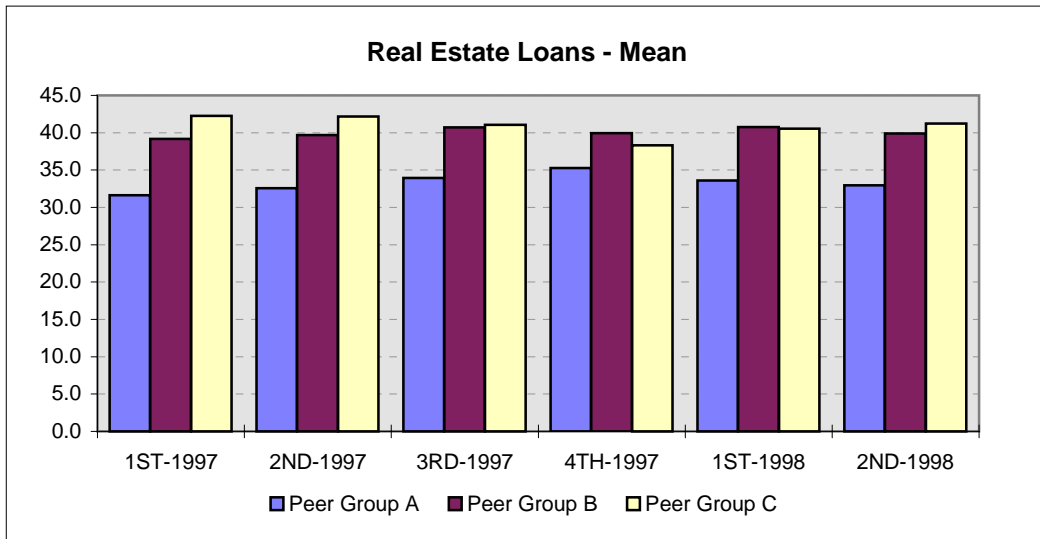

Balance Sheet Mix
Consumer Loans

Consumer Loans

Peer Group A (under \$100 Million)	1ST-1997	2ND-1997	3RD-1997	4TH-1997	1ST-1998	2ND-1998
High	40.7	37.8	43.0	26.4	41.4	24.8
Median	8.2	7.9	8.2	7.7	7.8	6.8
Low	-0.4	-0.4	-0.4	-0.4	-0.4	-0.4
Mean	9.1	8.5	9.3	8.6	8.8	7.6
<i>Std. Dev.</i>	<i>5.8</i>	<i>5.3</i>	<i>6.1</i>	<i>5.2</i>	<i>5.6</i>	<i>4.4</i>

Peer Group B (\$100 to\$300 Million)	1ST-1997	2ND-1997	3RD-1997	4TH-1997	1ST-1998	2ND-1998
High	35.8	35.9	37.0	36.3	32.7	24.6
Median	6.9	6.9	7.5	7.0	6.9	7.4
Low	-0.1	0.1	-0.5	-0.4	-0.4	0.2
Mean	8.5	8.2	8.6	8.2	7.7	8.2
<i>Std. Dev.</i>	<i>6.3</i>	<i>6.0</i>	<i>6.4</i>	<i>6.2</i>	<i>5.2</i>	<i>5.0</i>

Peer Group C (over \$300 Million)	1ST-1997	2ND-1997	3RD-1997	4TH-1997	1ST-1998	2ND-1998
High	41.3	41.3	47.5	40.6	42.1	43.1
Median	8.4	6.9	8.7	8.1	6.8	7.1
Low	0.6	0.3	-2.4	0.2	-0.2	0.5
Mean	10.2	9.1	11.5	10.1	9.0	9.2
<i>Std. Dev.</i>	<i>8.1</i>	<i>7.7</i>	<i>9.6</i>	<i>8.0</i>	<i>7.8</i>	<i>7.2</i>

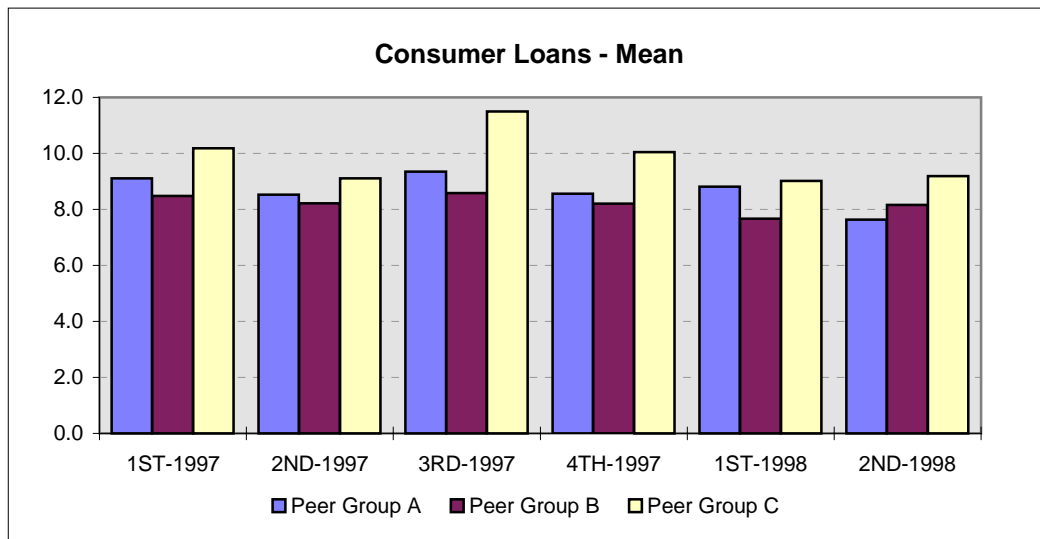

Balance Sheet Mix
Non-Interest Deposits

Non-Interest Deposits

Peer Group A (under \$100 Million)	1ST-1997	2ND-1997	3RD-1997	4TH-1997	1ST-1998	2ND-1998
High	52.5	54.7	37.7	39.4	34.2	35.9
Median	13.1	12.1	11.8	12.5	12.1	10.8
Low	1.1	1.2	0.0	0.8	1.3	0.4
Mean	14.3	13.1	12.7	13.2	12.5	11.9
<i>Std. Dev.</i>	<i>6.6</i>	<i>6.3</i>	<i>5.7</i>	<i>6.1</i>	<i>5.7</i>	<i>5.5</i>

Peer Group B (\$100 to \$300 Million)	1ST-1997	2ND-1997	3RD-1997	4TH-1997	1ST-1998	2ND-1998
High	40.1	36.1	35.0	43.1	30.1	39.0
Median	12.8	12.1	11.7	12.9	12.4	11.8
Low	0.3	0.4	0.1	0.1	0.1	0.5
Mean	13.8	13.2	12.6	14.2	13.2	12.8
<i>Std. Dev.</i>	<i>6.2</i>	<i>5.9</i>	<i>5.3</i>	<i>6.5</i>	<i>5.8</i>	<i>5.4</i>

Peer Group C (over \$300 Million)	1ST-1997	2ND-1997	3RD-1997	4TH-1997	1ST-1998	2ND-1998
High	26.6	26.6	27.4	35.7	29.0	30.8
Median	11.9	13.0	12.5	13.3	12.7	12.1
Low	2.7	2.0	0.1	2.7	2.8	2.0
Mean	12.2	13.2	12.7	13.8	12.6	12.6
<i>Std. Dev.</i>	<i>5.2</i>	<i>5.4</i>	<i>5.7</i>	<i>6.7</i>	<i>6.1</i>	<i>5.7</i>

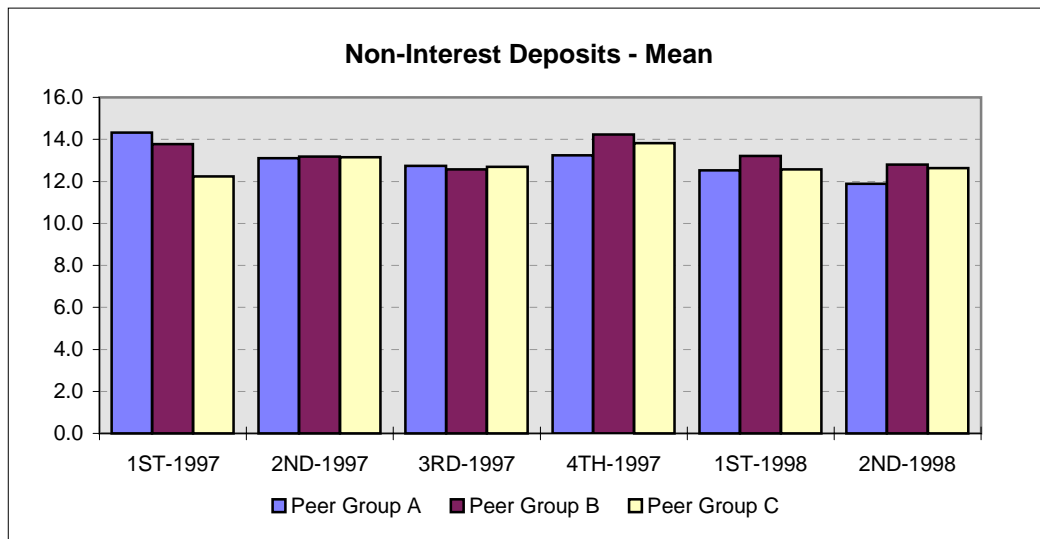

Balance Sheet Mix
Now Savings MMDA

Now Savings MMDA

Peer Group A (under \$100 Million)	1ST-1997	2ND-1997	3RD-1997	4TH-1997	1ST-1998	2ND-1998
High	54.1	55.9	57.9	56.8	51.2	60.3
Median	29.6	28.7	29.2	28.6	28.9	29.9
Low	0.0	1.0	12.0	9.2	12.9	9.9
Mean	29.8	29.4	29.4	29.3	28.9	30.2
<i>Std. Dev.</i>	<i>7.8</i>	<i>7.7</i>	<i>7.6</i>	<i>7.6</i>	<i>7.0</i>	<i>7.9</i>

Peer Group B (\$100 to\$300 Million)	1ST-1997	2ND-1997	3RD-1997	4TH-1997	1ST-1998	2ND-1998
High	61.3	62.9	61.9	63.5	67.3	65.3
Median	31.7	31.0	30.1	31.4	31.6	30.5
Low	7.1	10.0	6.0	12.0	10.8	12.8
Mean	32.1	31.2	30.7	31.5	32.1	31.3
<i>Std. Dev.</i>	<i>8.4</i>	<i>8.3</i>	<i>8.6</i>	<i>8.4</i>	<i>9.0</i>	<i>8.9</i>

Peer Group C (over \$300 Million)	1ST-1997	2ND-1997	3RD-1997	4TH-1997	1ST-1998	2ND-1998
High	51.2	51.1	50.1	53.1	50.1	47.2
Median	32.3	31.1	30.6	30.5	31.1	30.9
Low	13.8	18.6	10.0	12.0	4.8	14.3
Mean	32.3	31.6	30.0	30.2	30.6	30.9
<i>Std. Dev.</i>	<i>7.1</i>	<i>7.4</i>	<i>7.4</i>	<i>7.6</i>	<i>8.8</i>	<i>7.1</i>

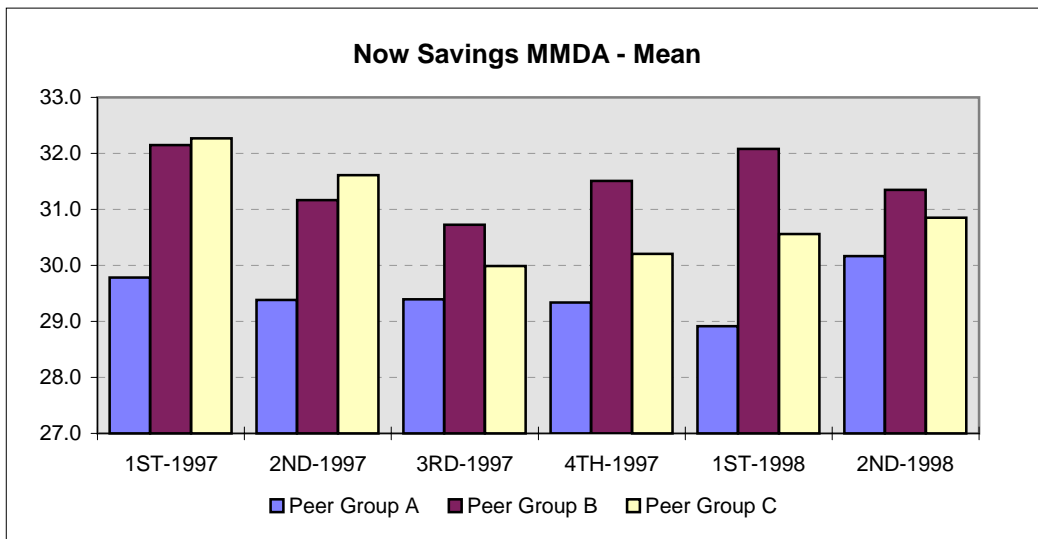

Balance Sheet Mix

Small CDs

Small CDs

Peer Group A (under \$100 Million)	1ST-1997	2ND-1997	3RD-1997	4TH-1997	1ST-1998	2ND-1998
High	59.6	57.8	58.0	57.7	59.7	60.1
Median	32.0	33.3	33.0	33.6	33.9	33.7
Low	0.0	0.0	8.6	6.4	15.7	4.7
Mean	31.7	32.8	33.2	33.5	33.7	33.4
<i>Std. Dev.</i>	<i>8.9</i>	<i>9.0</i>	<i>8.9</i>	<i>9.5</i>	<i>8.9</i>	<i>9.3</i>

Peer Group B (\$100 to\$300 Million)	1ST-1997	2ND-1997	3RD-1997	4TH-1997	1ST-1998	2ND-1998
High	78.3	74.0	71.9	58.4	57.3	54.9
Median	29.4	31.5	32.1	29.6	30.5	31.5
Low	4.2	4.4	4.5	2.6	5.8	5.0
Mean	29.9	31.4	31.7	29.2	30.0	30.5
<i>Std. Dev.</i>	<i>9.9</i>	<i>9.5</i>	<i>9.2</i>	<i>9.9</i>	<i>9.6</i>	<i>9.2</i>

Peer Group C (over \$300 Million)	1ST-1997	2ND-1997	3RD-1997	4TH-1997	1ST-1998	2ND-1998
High	47.6	46.9	56.7	51.0	50.6	50.4
Median	30.9	29.6	28.5	28.4	28.2	27.5
Low	3.6	5.9	6.0	6.1	10.1	10.9
Mean	29.0	28.3	29.7	27.7	27.9	27.5
<i>Std. Dev.</i>	<i>9.2</i>	<i>9.5</i>	<i>8.8</i>	<i>10.0</i>	<i>9.9</i>	<i>8.6</i>

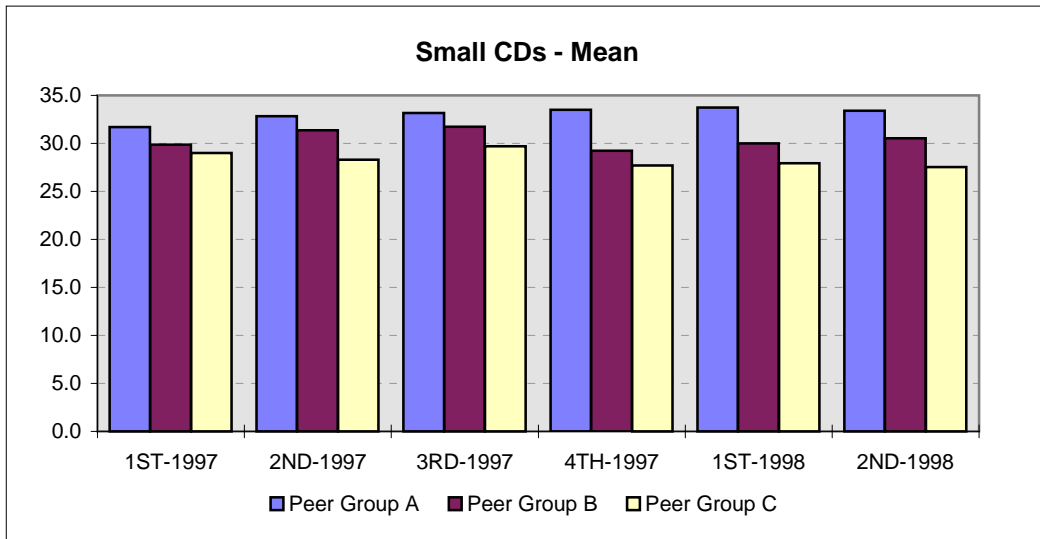

Balance Sheet Mix

Large CDs

Large CDs

Peer Group A (under \$100 Million)	1ST-1997	2ND-1997	3RD-1997	4TH-1997	1ST-1998	2ND-1998
High	44.0	40.5	32.1	33.4	36.1	31.2
Median	10.6	9.4	10.2	10.0	10.5	9.6
Low	0.3	1.1	0.8	1.7	1.8	0.5
Mean	11.4	10.6	11.1	10.6	11.3	10.4
<i>Std. Dev.</i>	<i>6.2</i>	<i>6.3</i>	<i>5.9</i>	<i>5.5</i>	<i>5.8</i>	<i>5.5</i>

Peer Group B (\$100 to \$300 Million)	1ST-1997	2ND-1997	3RD-1997	4TH-1997	1ST-1998	2ND-1998
High	40.8	40.8	38.7	40.4	43.1	41.8
Median	9.4	8.6	9.0	9.5	8.8	9.3
Low	0.1	0.4	0.1	1.5	1.6	1.6
Mean	10.4	9.6	9.8	10.4	10.1	10.4
<i>Std. Dev.</i>	<i>6.0</i>	<i>5.5</i>	<i>5.3</i>	<i>5.7</i>	<i>6.0</i>	<i>5.8</i>

Peer Group C (over \$300 Million)	1ST-1997	2ND-1997	3RD-1997	4TH-1997	1ST-1998	2ND-1998
High	39.2	38.6	36.1	35.7	43.9	30.1
Median	9.0	8.3	8.6	9.4	8.4	8.4
Low	1.8	3.4	3.3	2.6	1.7	1.7
Mean	10.5	9.8	10.7	10.9	11.2	9.6
<i>Std. Dev.</i>	<i>7.5</i>	<i>5.8</i>	<i>6.7</i>	<i>7.1</i>	<i>8.7</i>	<i>5.1</i>

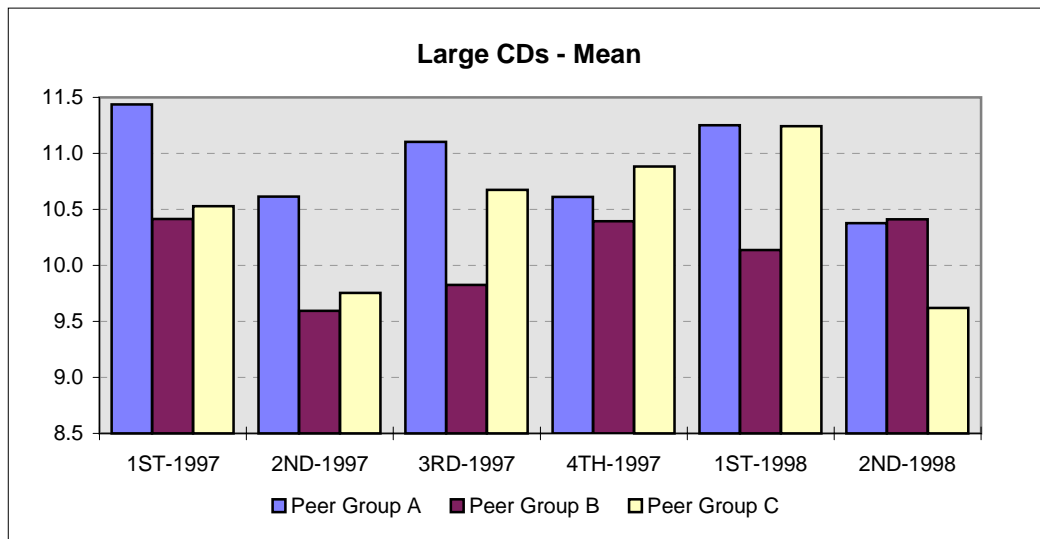

Balance Sheet Mix
Short-Term Borrowed Funds

Short-Term Borrowed Funds

Peer Group A (under \$100 Million)	1ST-1997	2ND-1997	3RD-1997	4TH-1997	1ST-1998	2ND-1998
High	19.6	29.7	15.6	14.3	19.1	19.2
Median	0.0	0.3	0.0	0.0	0.0	0.0
Low	0.0	0.0	0.0	0.0	0.0	0.0
Mean	1.0	1.8	1.3	1.2	1.0	1.3
<i>Std. Dev.</i>	<i>2.3</i>	<i>3.3</i>	<i>2.4</i>	<i>2.3</i>	<i>2.3</i>	<i>2.5</i>

Peer Group B (\$100 to \$300 Million)	1ST-1997	2ND-1997	3RD-1997	4TH-1997	1ST-1998	2ND-1998
High	17.0	21.9	18.8	16.1	17.6	15.8
Median	0.9	1.1	1.6	1.0	0.6	1.1
Low	0.0	0.0	0.0	0.0	0.0	0.0
Mean	2.1	2.4	2.8	2.2	1.9	2.2
<i>Std. Dev.</i>	<i>3.1</i>	<i>3.3</i>	<i>3.7</i>	<i>3.0</i>	<i>3.0</i>	<i>3.0</i>

Peer Group C (over \$300 Million)	1ST-1997	2ND-1997	3RD-1997	4TH-1997	1ST-1998	2ND-1998
High	20.1	23.1	20.9	35.5	16.9	30.4
Median	1.5	2.7	3.2	2.8	3.0	4.3
Low	0.0	0.0	0.0	0.0	0.0	0.0
Mean	4.2	5.9	5.2	5.1	4.3	5.9
<i>Std. Dev.</i>	<i>5.2</i>	<i>6.5</i>	<i>5.5</i>	<i>6.4</i>	<i>4.3</i>	<i>6.1</i>

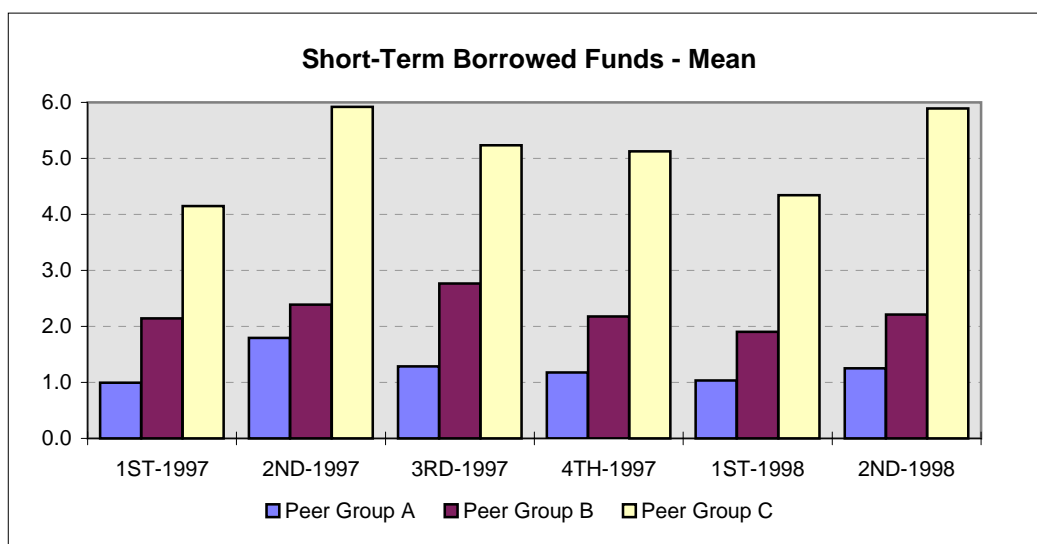

Balance Sheet Mix
Long-Term Debt

Long-Term Debt

Peer Group A (under \$100 Million)	1ST-1997	2ND-1997	3RD-1997	4TH-1997	1ST-1998	2ND-1998
High	11.4	10.6	9.0	11.9	11.5	12.4
Median	0.0	0.0	0.0	0.0	0.0	0.0
Low	0.0	0.0	0.0	0.0	0.0	0.0
Mean	0.6	0.7	0.5	0.6	0.8	1.1
<i>Std. Dev.</i>	<i>1.6</i>	<i>1.7</i>	<i>1.3</i>	<i>1.8</i>	<i>1.8</i>	<i>2.3</i>

Peer Group B (\$100 to\$300 Million)	1ST-1997	2ND-1997	3RD-1997	4TH-1997	1ST-1998	2ND-1998
High	16.3	21.0	18.1	20.8	21.3	19.6
Median	0.0	0.0	0.0	0.0	0.0	0.0
Low	0.0	0.0	0.0	0.0	0.0	0.0
Mean	0.8	1.0	1.2	1.3	1.6	1.7
<i>Std. Dev.</i>	<i>2.3</i>	<i>2.7</i>	<i>2.8</i>	<i>3.0</i>	<i>3.8</i>	<i>3.0</i>

Peer Group C (over \$300 Million)	1ST-1997	2ND-1997	3RD-1997	4TH-1997	1ST-1998	2ND-1998
High	14.3	13.4	15.8	14.8	17.7	22.7
Median	0.4	0.3	0.2	0.6	0.8	1.1
Low	0.0	0.0	0.0	0.0	0.0	0.0
Mean	1.7	1.2	1.6	2.1	2.8	3.3
<i>Std. Dev.</i>	<i>2.6</i>	<i>2.3</i>	<i>3.2</i>	<i>3.2</i>	<i>4.2</i>	<i>4.8</i>

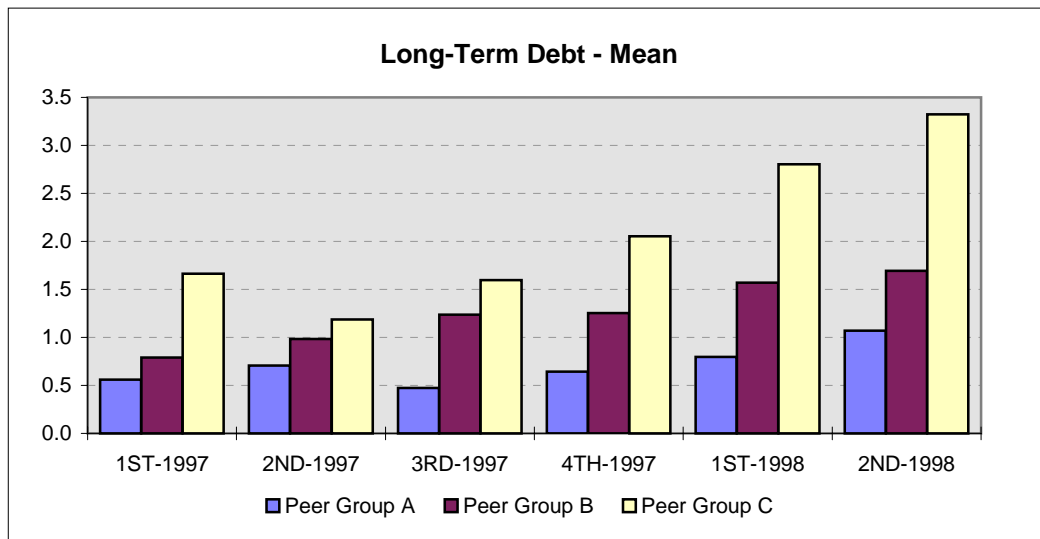

Balance Sheet Mix

Equity

Equity

Peer Group A (under \$100 Million)	1ST-1997	2ND-1997	3RD-1997	4TH-1997	1ST-1998	2ND-1998
High	23.6	23.3	23.0	24.5	24.8	22.8
Median	9.6	9.7	10.0	9.7	9.8	10.2
Low	6.2	6.4	6.2	5.3	6.4	6.2
Mean	10.4	10.8	11.0	10.7	10.9	11.0
<i>Std. Dev.</i>	<i>2.9</i>	<i>3.2</i>	<i>3.3</i>	<i>3.3</i>	<i>3.5</i>	<i>3.3</i>

Peer Group B (\$100 to \$300 Million)	1ST-1997	2ND-1997	3RD-1997	4TH-1997	1ST-1998	2ND-1998
High	22.7	23.7	22.7	26.0	22.6	26.5
Median	9.6	9.9	9.8	9.8	9.6	9.5
Low	4.4	6.1	5.4	5.7	5.4	5.4
Mean	10.1	10.6	10.3	10.4	10.3	10.2
<i>Std. Dev.</i>	<i>2.9</i>	<i>3.0</i>	<i>2.7</i>	<i>3.0</i>	<i>2.8</i>	<i>2.8</i>

Peer Group C (over \$300 Million)	1ST-1997	2ND-1997	3RD-1997	4TH-1997	1ST-1998	2ND-1998
High	14.7	15.1	15.6	18.1	16.9	18.9
Median	9.0	9.2	9.0	9.0	9.1	8.8
Low	6.2	6.3	5.2	5.2	6.2	5.3
Mean	9.1	9.1	9.2	9.1	9.4	9.2
<i>Std. Dev.</i>	<i>2.1</i>	<i>2.1</i>	<i>2.0</i>	<i>2.0</i>	<i>2.2</i>	<i>2.2</i>

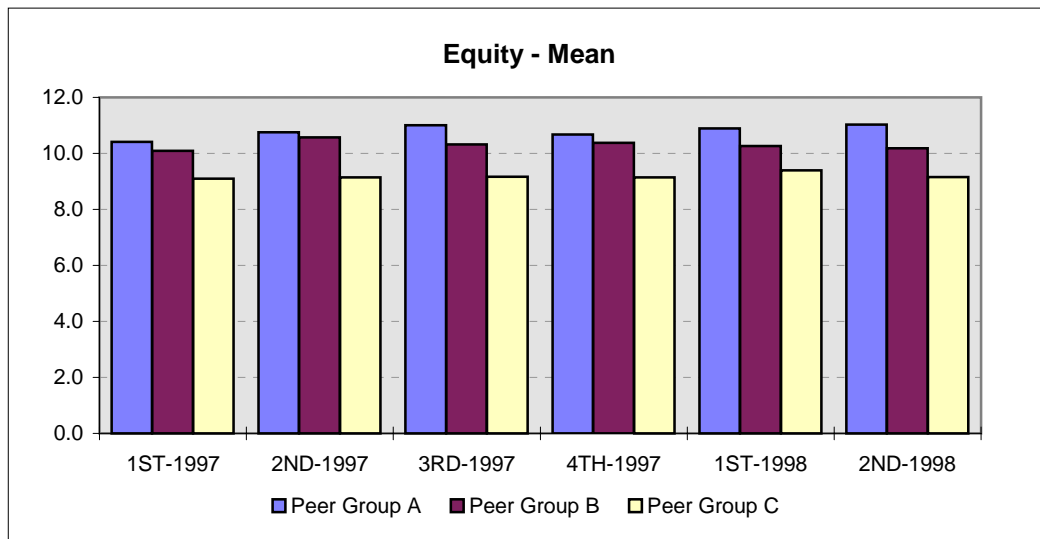

(This page left intentionally blank)

Detail Information

Risk Measurement Digest for Banks

Interest Rate Risk	97
Liquidity Risk	109
Asset Quality Risk	121
Capital Adequacy	133
Earnings Performance	145
Balance Sheet Mix	157

(This page left intentionally blank)

Individual Bank Data, June 30, 1998 Interest Rate Risk

Earnings and Equity Value at Risk						Interest Rate Elasticity (Modified Duration)									
Seq #	Control #	Net Earnings at Risk	Net Interest Earnings at Risk	Equity Value at Risk as a % of EVE	Equity Value at Risk as a % of Assets	Total Assets	Total Liabilities	HTM Sec	AFS Sec	Total Inv. Sec	Total Loans	Non-Maturing Deposits	CDs <100M	Large Deposits	Total Deposits
A0002	DB1LX	-15.5	-5.7	-2.2	-0.3	-1.2	-1.3	-2.3	-2.0	-2.1	-1.0	-1.7	-1.1	-1.0	-1.3
A0003	DA1XY	-11.2	-4.5	-6.6	-0.8	-1.8	-1.4	0.0	-2.4	-2.4	-1.6	-1.8	-1.2	-1.7	-1.4
A0004	DB1HN	-21.3	-6.2	-3.1	-0.5	-1.3	-1.3	-2.1	-2.2	-2.2	-1.0	-1.9	-1.0	-0.6	-1.3
A0005	DA9YK	-2.3	-1.4	-7.2	-1.4	-1.5	-1.2	-1.9	0.0	-1.9	-1.3	-1.7	-1.0	-0.2	-1.2
A0006	DB1DC	-23.7	-5.8	-12.8	-1.5	-2.2	-1.6	-3.3	-3.1	-3.1	-1.6	-4.3	-0.9	-1.2	-1.6
A0007	DA1PG	-25.1	-6.5	-2.9	-0.4	-1.3	-1.5	-1.9	-1.5	-1.8	-1.4	-1.9	-1.2	-0.8	-1.4
A0008	EO1FB	-22.6	-5.7	-3.4	-0.5	-1.4	-1.2	-1.9	-1.9	-1.9	-1.2	-1.8	-0.8	-0.7	-1.2
A0009	DA4BZ	-25.6	-12.4	-3.5	-0.6	-1.4	-1.4	0.0	-2.3	-2.3	-0.5	-2.0	-0.3	-0.4	-1.4
A0010	DA7WF	-0.8	-0.3	-12.3	-2.0	-3.5	-2.1	-4.1	-4.3	-4.2	-2.7	-2.0	-0.9	-0.6	-1.7
A0011	DB9DS	-12.9	-5.4	-3.0	-0.3	-1.1	-1.2	0.0	-1.7	-1.7	-1.2	-2.0	-1.0	-0.3	-1.3
A0012	DA3JY	-28.6	-7.5	-4.6	-0.4	-1.5	-1.2	-1.5	-2.0	-1.9	-1.3	-1.8	-1.1	-0.8	-1.2
A0013	EB1FO	-2.3	-1.2	-11.2	-1.6	-1.8	-1.3	-2.4	-2.1	-2.3	-1.7	-2.0	-0.9	-0.5	-1.3
A0014	EI1BO	-13.5	-4.9	-18.1	-1.8	-1.7	-1.0	-4.1	0.0	-4.0	-1.2	-2.0	-0.9	-0.6	-1.0
A0015	CA4DS	-21.0	-9.4	-2.6	-0.3	-1.3	-1.3	-2.8	-2.2	-2.3	-1.2	-1.9	-1.0	-1.1	-1.3
A0016	DA3LB	-8.9	-3.6	-12.3	-2.0	-2.2	-1.2	-2.6	-2.1	-2.4	-2.8	-1.7	-0.4	-0.6	-1.2
A0017	EJ1VN	-2.5	-1.5	-2.1	-0.3	-1.1	-1.0	-1.6	-1.6	-1.6	-1.1	-1.8	-0.6	-0.3	-1.0
A0018	EJ1GQ	-21.7	-7.6	-6.9	-1.2	-1.5	-1.3	-2.4	-1.5	-2.3	-2.0	-2.0	-0.7	-0.8	-1.3
A0019	DB9HC	-16.0	-7.5	-4.0	-0.7	-1.4	-1.4	-2.6	-0.9	-2.0	-0.9	-1.9	-0.7	-0.4	-1.4
A0020	ED2MG	-17.6	-8.5	-3.7	-0.5	-1.6	-1.6	-0.2	-1.4	-1.3	-2.4	-1.9	-0.8	-0.7	-1.3
A0021	EI1GO	-32.1	-16.0	-7.8	-1.2	-0.7	-1.3	0.0	-1.0	-1.0	-0.7	-2.0	-1.1	-0.4	-1.3
A0022	EL1KF	-6.0	-2.9	-4.4	-0.6	-1.7	-1.4	0.0	-3.9	-3.9	-1.1	-1.6	-1.4	-1.5	-1.4
A0023	CA2AP	-7.6	-5.3	-13.7	-2.0	-2.1	-1.4	-2.8	0.0	-2.8	-1.3	-1.8	-1.2	-1.0	-1.4
A0024	DA9DU	-1.5	-0.8	-13.2	-2.7	-2.5	-1.4	-3.6	-3.0	-3.5	-2.2	-1.9	-1.3	-1.3	-1.4
A0025	DB3HX	-19.9	-8.1	-17.3	-2.5	-2.4	-1.7	-3.5	-3.7	-3.6	-2.0	-4.2	-0.7	-0.9	-1.8
A0026	EN1SW	-15.5	-6.4	-9.3	-1.4	-1.6	-1.0	-3.3	-1.7	-2.5	-1.6	-1.7	-0.8	-0.8	-1.0
A0027	DA1QF	-6.8	-1.6	-4.3	-0.4	-1.4	-1.4	-2.3	-1.5	-1.7	-1.8	-1.8	-1.1	-1.3	-1.4
A0028	DB8AS	-21.9	-11.2	-4.9	-0.8	-1.8	-1.5	-3.2	-2.7	-2.9	-1.3	-1.9	-1.3	-1.2	-1.5
A0029	EK2AF	-4.2	-1.6	-12.5	-1.6	-2.5	-2.7	-3.4	-2.8	-2.9	-2.7	-3.8	-2.1	-1.6	-2.7
A0030	EL1CZ	-6.6	-4.2	-15.8	-2.6	-2.6	-1.2	0.0	-4.2	-4.2	-2.2	-1.8	-1.1	-0.6	-1.2
A0031	DB3IO	-6.3	-3.1	-6.4	-0.9	-1.5	-1.1	-3.3	-2.8	-2.9	-1.2	-1.9	-1.0	-0.4	-1.2
A0032	EC1CL	-14.2	-7.9	-7.1	-0.9	-1.4	-1.9	-2.7	-1.9	-2.5	-1.5	-1.8	-1.3	-2.4	-1.5
A0033	EB1EW	-15.8	-9.7	-3.0	-0.5	-1.6	-1.3	0.0	-4.2	-4.2	-0.8	-1.8	-1.1	-1.2	-1.4
A0034	EG3EO	-20.5	-7.2	-4.1	-0.6	-0.9	-1.3	0.0	-1.3	-1.3	-1.2	-1.4	-1.3	-1.5	-1.3
A0035	EB1EL	-7.9	-4.0	-3.3	-0.5	-1.7	-1.5	0.0	-3.7	-3.7	-1.3	-1.9	-1.4	-2.0	-1.5
A0036	EA1NH	-12.1	-5.3	-16.0	-1.8	-1.9	-1.0	0.0	-2.0	-2.0	-2.3	-2.0	-0.8	-0.4	-1.0
A0037	EK2FP	-17.0	-7.9	-17.6	-1.9	-2.2	-1.2	-3.4	-3.4	-3.4	-1.4	-1.5	-1.1	-0.9	-1.2
A0038	EJ2WY	-31.2	-12.3	-1.7	-0.2	-1.3	-1.4	0.0	-1.8	-1.8	-1.9	-1.9	-1.4	-1.4	-1.4
A0039	EG3BH	-8.8	-2.7	-15.5	-1.3	-1.8	-1.1	-3.2	-2.3	-2.3	-2.0	-1.8	-0.6	-0.6	-1.1
A0040	EG3GV	-12.8	-13.2	-3.9	-0.7	-1.3	-1.9	-2.2	0.0	-2.2	-2.2	-2.0	-1.9	-1.8	-2.0
A0041	EA1OH	-11.9	-7.1	-3.1	-0.8	-1.3	-1.3	0.0	-1.8	-1.8	-1.5	-2.0	-0.8	-0.9	-1.3
A0042	EJ1FL	-2.4	-0.9	-6.2	-0.7	-1.2	-1.0	0.0	-1.7	-1.7	-1.3	-1.6	-0.6	-0.5	-1.0
A0043	EF3YY	-3.1	-1.6	-13.6	-1.4	-2.2	-1.5	0.0	-2.3	-2.3	-2.4	-1.8	-1.3	-1.2	-1.4
A0044	DA8FP	-10.4	-4.8	-5.1	-0.9	-1.5	-1.2	-2.5	-2.4	-2.4	-1.4	-2.0	-0.7	-0.7	-1.2
A0045	EF1HS	-6.0	-3.6	-6.8	-0.8	-1.5	-1.3	-3.3	-3.2	-3.3	-1.1	-1.9	-0.8	-0.4	-1.3
A0046	EK1GQ	-13.8	-7.0	-10.3	-1.6	-2.0	-1.2	-5.1	-4.8	-4.9	-1.8	-1.8	-0.8	-0.6	-1.3
A0047	EC1PE	-6.3	-3.1	-11.2	-1.9	-1.8	-1.1	-2.6	-2.5	-2.5	-1.7	-1.7	-0.7	-0.6	-1.1
A0048	EA1HZ	-1.0	-0.5	-6.5	-1.0	-1.5	-1.3	-2.7	-1.9	-2.1	-1.6	-1.7	-1.3	-0.7	-1.3
A0049	DA1QB	-8.3	-3.3	-6.3	-0.7	-1.6	-1.5	0.0	-2.4	-2.4	-1.7	-1.9	-1.3	-1.1	-1.5
A0050	EC2EA	-14.7	-9.8	-15.7	-2.1	-1.7	-0.8	-3.5	-2.8	-3.3	-1.5	-1.4	-0.5	-0.4	-0.8

Individual Bank Data, June 30, 1998

Interest Rate Risk

Earnings and Equity Value at Risk Interest Rate Elasticity (Modified Duration)

Seq #	Control #	Earnings and Equity Value at Risk				Interest Rate Elasticity (Modified Duration)									
		Net Earnings at Risk	Net Interest Earnings at Risk	Equity Value at Risk as a % of EVE	Equity Value at Risk as a % of Assets	Total Assets	Total Liabilities	HTM Sec	AFS Sec	Total Inv. Sec	Total Loans	Non-Maturing Deposits	CDs <100M	Large Deposits	Total Deposits
A0051	DA2OI	-5.9	-2.3	-11.3	-1.1	-1.4	-0.9	-4.2	-3.9	-4.0	-1.1	-1.9	-0.5	-0.5	-1.0
A0052	DA5WR	-18.9	-6.9	-6.2	-0.6	-0.9	-1.2	-1.5	-0.4	-0.7	-1.1	-1.8	-0.8	-0.9	-1.2
A0053	DA3ZX	-14.4	-6.9	-32.5	-2.7	-2.3	-1.2	0.0	-3.0	-3.0	-1.8	-1.9	-0.9	-0.4	-1.2
A0054	EL1DZ	-24.9	-7.1	-3.5	-0.5	-1.2	-1.2	-2.6	-2.1	-2.1	-0.8	-1.8	-0.6	-0.4	-1.2
A0055	EH2GO	-2.8	-1.3	-5.7	-0.6	-1.5	-1.2	0.0	-2.2	-2.2	-1.6	-1.7	-0.4	-0.4	-1.2
A0056	DB1JT	-2.2	-1.0	-6.2	-0.9	-1.4	-1.0	0.0	-2.3	-2.3	-1.3	-1.6	-0.9	-0.5	-1.0
A0057	DA3CH	-5.1	-2.6	-15.9	-1.9	-1.8	-1.1	-3.4	-1.6	-2.1	-2.0	-1.9	-0.8	-0.4	-1.2
A0058	DA5GF	-2.7	-1.0	-7.6	-0.8	-1.3	-1.0	0.0	-1.9	-1.9	-1.3	-1.7	-0.6	-0.6	-1.0
A0059	EG1TK	-5.1	-2.5	-6.3	-0.8	-1.9	-1.5	0.0	-4.2	-4.2	-1.6	-1.7	-1.5	-1.5	-1.5
A0060	DA5IS	-7.7	-4.1	-6.0	-1.0	-1.5	-1.5	-2.8	-2.1	-2.2	-1.6	-1.9	-1.2	-0.6	-1.5
A0061	DA4ZO	-7.6	-2.8	-8.1	-0.8	-1.3	-1.2	-1.3	-0.8	-1.2	-1.6	-1.9	-0.8	-0.6	-1.2
A0062	DA3HC	-7.9	-2.6	-14.1	-2.3	-2.5	-1.1	-4.9	-4.5	-4.6	-1.1	-1.6	-0.5	-0.5	-1.1
A0063	EB2DP	-7.2	-2.8	-8.5	-1.1	-1.8	-1.2	0.0	-2.3	-2.3	-1.9	-1.8	-0.9	-0.7	-1.2
A0064	DA3NJ	-44.2	-7.1	-14.2	-1.2	-2.0	-1.2	0.0	-1.9	-1.9	-2.5	-1.9	-0.5	-0.8	-1.2
A0065	EH1XS	-7.4	-1.6	-19.7	-1.9	-2.2	-1.1	-2.4	-2.9	-2.6	-2.3	-2.0	-0.8	-0.3	-1.1
A0066	EC1VH	-2.0	-1.0	-15.6	-2.2	-2.0	-1.2	-2.9	0.0	-2.9	-1.7	-1.8	-1.0	-0.7	-1.2
A0067	CA2BB	-18.0	-9.1	-19.3	-2.0	-2.6	-1.2	0.0	-5.4	-5.4	-1.4	-1.5	-1.3	-0.4	-1.2
A0068	EM2TF	-7.9	-1.5	-15.9	-2.2	-2.4	-1.3	-2.4	-2.3	-2.3	-3.1	-2.0	-0.8	-0.6	-1.3
A0069	CA8CO	-30.4	-5.4	-2.6	-0.3	-1.3	-1.5	-2.2	-2.1	-2.1	-1.6	-1.7	-1.4	-1.3	-1.5
A0070	EL1NM	-1.9	-1.0	-13.9	-2.0	-2.4	-1.4	-4.6	-3.3	-3.6	-1.8	-2.0	-1.2	-0.8	-1.4
A0071	EK1GZ	-4.7	-2.6	-6.6	-1.5	-2.2	-1.5	0.0	-4.1	-4.1	-1.6	-2.0	-1.5	-0.6	-1.5
A0072	BA6AE	-24.7	-4.7	-16.4	-2.3	-2.0	-1.1	-2.2	-2.1	-2.2	-2.6	-1.6	-0.7	-0.5	-1.1
A0073	EF3BI	-26.5	-13.2	-5.3	-0.6	-1.1	-1.4	-1.8	-2.1	-2.1	-1.2	-1.9	-1.2	-1.1	-1.4
A0074	EE1GW	-11.4	-5.0	-3.6	-0.5	-1.1	-1.4	0.0	-1.5	-1.5	-1.1	-1.7	-1.0	-0.7	-1.4
A0075	EL1MT	-6.5	-2.0	-20.0	-1.6	-2.1	-1.2	0.0	-2.7	-2.7	-2.2	-2.0	-0.5	-0.5	-1.1
A0076	DB5FQ	-8.6	-3.7	-14.7	-1.4	-1.8	-1.2	-3.7	-3.3	-3.6	-1.2	-1.8	-1.0	-0.7	-1.2
A0077	DA5OU	-29.8	-8.7	-7.0	-0.8	-1.2	-1.5	0.0	-2.0	-2.0	-1.1	-1.8	-1.1	-0.8	-1.2
A0078	DA3GO	-17.1	-8.5	-3.8	-0.4	-1.4	-1.2	-1.4	-2.3	-1.9	-1.6	-1.8	-0.8	-0.6	-1.2
A0079	CA2BR	-18.2	-6.2	-2.9	-0.3	-1.5	-1.6	-2.7	-2.5	-2.5	-1.4	-2.0	-1.4	-0.2	-1.4
A0080	EI1SC	-9.4	-4.3	-6.6	-0.8	-1.6	-1.4	-3.2	-2.5	-2.9	-1.4	-1.8	-1.1	-1.4	-1.3
A0081	EG1ZA	-13.4	-6.6	-4.9	-0.6	-1.2	-1.5	-1.2	-1.3	-1.3	-1.5	-1.9	-1.3	-1.8	-1.5
A0082	DA4YO	-6.3	-2.2	-25.3	-2.7	-2.0	-1.0	0.0	-3.8	-3.8	-1.5	-1.8	-0.6	-0.3	-1.1
A0083	DA1QT	-1.6	-1.2	-10.1	-1.4	-1.9	-1.2	0.0	-4.0	-4.0	-1.5	-1.7	-1.4	-0.5	-1.3
A0084	CA3AH	-19.4	-7.6	-3.2	-0.5	-1.1	-1.0	-1.6	-2.0	-1.8	-0.8	-1.9	-0.4	-0.5	-1.0
A0085	EI1IV	-13.4	-7.8	-4.7	-0.6	-1.7	-1.3	0.0	-2.9	-2.9	-1.1	-1.8	-1.3	-0.8	-1.4
A0086	DA4RA	-13.1	-4.3	-9.0	-1.1	-1.5	-1.3	-1.8	0.0	-1.8	-1.3	-2.0	-0.8	-0.5	-1.3
A0087	DA9CO	-5.4	-2.6	-8.6	-1.0	-1.5	-1.2	-3.4	-2.6	-2.9	-1.6	-1.6	-1.1	-0.7	-1.2
A0088	EO1IR	-6.1	-3.6	-13.7	-1.5	-1.9	-1.2	-3.4	-2.8	-2.8	-1.8	-1.7	-1.0	-0.6	-1.2
A0089	DA4PM	-5.9	-3.4	-13.3	-2.5	-2.4	-1.5	-3.4	-2.6	-3.4	-2.4	-1.9	-1.3	-1.1	-1.5
A0090	DA8PN	-13.4	-9.4	-5.2	-1.1	-2.0	-1.3	0.0	-4.2	-4.2	-0.7	-2.0	-1.1	-1.0	-1.3
A0091	CA3AK	-11.8	-6.1	-6.3	-0.9	-1.4	-1.2	-2.3	-2.3	-2.3	-1.3	-1.9	-0.8	-1.0	-1.2
A0092	DA4GV	-4.7	-2.2	-20.1	-3.1	-1.4	-2.9	0.0	-2.5	-2.5	-1.3	-5.1	-1.2	-0.5	-3.0
A0093	EL1OF	-22.5	-9.0	-9.6	-0.8	-1.7	-1.2	-2.6	-1.9	-2.0	-1.6	-1.6	-1.0	-1.0	-1.2
A0094	EO1LF	-1.5	-0.9	-8.3	-1.0	-1.5	-1.2	0.0	-3.2	-3.2	-1.6	-1.7	-0.9	-0.5	-1.2
A0095	DB1JO	-12.4	-5.3	-4.7	-0.5	-1.2	-1.4	-1.2	-1.0	-1.1	-1.5	-1.7	-1.4	-1.4	-1.5
A0096	DA5PS	-10.8	-2.9	-8.7	-0.7	-1.6	-1.5	0.0	-2.9	-2.9	-1.7	-1.7	-1.4	-0.9	-1.3
A0097	DA1YS	-3.0	-1.7	-7.3	-1.0	-1.6	-1.0	0.0	-2.0	-2.0	-1.3	-1.9	-0.7	-0.5	-1.0
A0098	EJ1RT	-52.0	-7.7	-24.0	-1.6	-2.4	-1.9	-3.4	-3.1	-3.4	-3.0	-2.0	-0.7	-1.2	-1.5
A0099	DA2PI	-6.4	-3.9	-2.9	-0.3	-1.4	-1.4	-2.9	-2.7	-2.8	-1.4	-1.7	-0.8	-0.7	-1.0
A0100	DB3GL	-3.2	-0.4	-7.1	-1.6	-2.1	-1.1	0.0	-3.4	-3.4	-1.3	-1.8	-0.7	-0.5	-1.1

Individual Bank Data, June 30, 1998

Interest Rate Risk

Earnings and Equity Value at Risk Interest Rate Elasticity (Modified Duration)

Seq #	Control #	Earnings and Equity Value at Risk				Interest Rate Elasticity (Modified Duration)									
		Net Earnings at Risk	Net Interest Earnings at Risk	Equity Value at Risk as a % of EVE	Equity Value at Risk as a % of Assets	Total Assets	Total Liabilities	HTM Sec	AFS Sec	Total Inv. Sec	Total Loans	Non-Maturing Deposits	CDs <100M	Large Deposits	Total Deposits
A0101	DA1SH	-5.5	-2.0	-10.0	-1.1	-1.8	-1.2	-2.7	-2.7	-2.7	-1.4	-1.9	-0.7	-0.8	-1.3
A0102	DA2GR	-5.2	-3.5	-6.7	-1.2	-1.8	-1.4	-4.1	-3.0	-3.2	-1.8	-1.6	-1.6	-1.3	-1.5
A0103	EK2MC	-53.1	-20.4	-12.1	-1.7	-0.3	-1.2	0.0	-0.2	-0.2	-0.4	-1.5	-1.0	-1.1	-1.2
A0104	DB8EY	-18.2	-3.4	-5.7	-0.7	-1.6	-1.1	0.0	-2.8	-2.8	-1.0	-1.9	-0.6	-0.6	-1.1
A0105	EK1MR	-10.6	-6.2	-3.3	-0.6	-1.3	-1.3	-2.0	-1.7	-1.9	-1.4	-1.7	-1.2	-0.6	-1.3
A0106	DB1AJ	-5.7	-2.4	-11.4	-1.4	-1.7	-1.3	0.0	-3.4	-3.4	-1.3	-1.8	-1.4	-0.6	-1.4
A0107	ED1PS	-12.6	-6.8	-8.5	-1.5	-1.8	-1.5	-1.7	0.0	-1.7	-2.2	-1.9	-1.1	-2.0	-1.6
A0108	EE1AM	-6.8	-4.2	-3.8	-0.9	-1.3	-1.2	-1.8	-1.8	-1.8	-1.3	-1.6	-1.1	-0.7	-1.2
A0109	DA1OI	-10.9	-4.8	-5.8	-1.1	-1.9	-1.4	0.0	-3.8	-3.8	-1.5	-1.7	-1.5	-1.5	-1.4
A0110	EA1VC	-2.8	-1.0	-9.1	-1.1	-1.8	-1.3	0.0	-2.5	-2.5	-1.9	-1.9	-0.9	-0.4	-1.3
A0111	DA3EY	-38.8	-14.7	-3.0	-0.4	-0.9	-1.0	-0.8	-1.7	-1.2	-0.8	-2.0	-0.5	-0.4	-1.0
A0112	EJ1IE	-7.2	-3.0	-18.1	-1.5	-2.1	-1.3	-3.5	-3.3	-3.3	-1.9	-1.9	-1.3	-1.2	-1.4
A0113	DB5BL	-15.5	-6.6	-3.0	-0.6	-2.0	-1.8	0.0	-2.7	-2.7	-1.7	-2.0	-1.3	-0.9	-1.5
A0114	DA9SV	-8.2	-3.1	-9.1	-1.1	-1.7	-1.1	0.0	-4.1	-4.1	-1.3	-1.6	-0.6	-0.5	-0.9
A0115	EH1SO	-1.6	-0.6	-18.5	-2.7	-2.7	-1.5	-3.4	-3.1	-3.1	-3.1	-1.9	-1.2	-0.7	-1.5
A0116	EA1KG	-8.9	-4.6	-7.9	-0.9	-2.0	-1.5	0.0	-3.7	-3.7	-1.4	-2.0	-1.1	-1.0	-1.5
A0117	DB3CR	-1.3	-0.4	-8.9	-0.8	-1.5	-1.3	-3.3	-0.6	-1.4	-1.6	-1.9	-0.7	-0.6	-1.1
A0118	EM2HU	-32.8	-6.8	-3.4	-0.5	-1.1	-1.1	-0.2	-0.4	-0.4	-1.4	-1.6	-0.9	-0.8	-1.1
A0119	DA8YN	-15.0	-7.8	-5.5	-0.6	-1.1	-1.4	0.0	-2.4	-2.4	-0.9	-1.8	-1.1	-0.8	-1.3
A0120	EM1SK	-10.8	-7.1	-14.0	-1.6	-1.7	-1.0	-2.9	-2.6	-2.8	-1.3	-1.5	-0.7	-0.5	-1.0
A0121	EE3LU	-10.5	-3.1	-4.6	-0.5	-1.3	-1.1	0.0	-2.3	-2.3	-1.3	-1.8	-0.9	-0.6	-1.1
A0122	EM1TK	-17.2	-7.6	-1.9	-0.3	-1.0	-1.1	-1.8	-2.1	-1.9	-1.0	-1.8	-0.5	-0.4	-1.1
A0123	EA1GF	-6.1	-1.2	-7.3	-0.6	-1.5	-1.3	-6.3	-1.7	-1.8	-1.6	-1.7	-1.1	-0.7	-1.3
A0124	DB5AB	-10.1	-2.8	-7.2	-0.9	-1.5	-1.2	-2.3	-2.3	-2.3	-1.7	-1.8	-0.8	-0.6	-1.2
A0125	DB5EV	-6.3	-3.6	-10.7	-1.9	-1.9	-1.2	-2.4	-1.9	-2.2	-2.0	-1.8	-1.1	-0.9	-1.3
A0126	DA5OO	-18.9	-10.3	-5.4	-0.7	-1.6	-1.5	0.0	-3.3	-3.3	-1.0	-1.9	-1.7	-1.4	-1.6
A0127	DB8FV	-4.5	-3.1	-7.5	-1.9	-1.8	-1.3	-1.8	-1.9	-1.8	-2.0	-1.6	-1.4	-1.2	-1.4
A0128	EG3BX	-23.1	-4.7	-7.0	-0.6	-0.9	-0.8	0.0	-1.6	-1.6	-1.0	-0.5	-0.9	-0.6	-0.8
A0129	DA9KF	-4.4	-1.7	-5.9	-1.0	-1.9	-1.3	-3.1	-2.5	-2.6	-1.4	-1.9	-0.9	-0.6	-1.3
A0130	DB6BE	-8.8	-4.5	-18.1	-2.5	-2.7	-1.5	-4.0	-3.8	-3.9	-2.1	-1.9	-1.3	-1.1	-1.5
A0131	DA3PP	-35.1	-12.2	-6.9	-1.2	-1.8	-1.3	-2.2	-2.6	-2.4	-2.4	-2.0	-0.5	-0.5	-1.3
A0132	ED3PL	-9.5	-2.9	-5.7	-0.6	-1.4	-1.2	-1.1	-2.6	-2.4	-1.2	-1.8	-0.8	-0.6	-1.0
A0133	EB2ZD	-4.1	-1.7	-7.8	-1.0	-1.5	-1.1	0.0	-2.1	-2.1	-1.3	-1.5	-0.5	-0.7	-1.1
A0134	EG3FR	-8.6	-2.5	-6.3	-1.1	-1.9	-1.5	0.0	-2.1	-2.1	-2.1	-1.4	-1.7	-1.6	-1.5
A0135	DA5HL	-1.2	-0.8	-9.1	-1.5	-1.6	-1.2	-3.6	-2.4	-2.4	-1.7	-1.9	-0.7	-0.3	-1.1
A0136	EK2IJ	-15.5	-7.1	-12.3	-1.3	-2.2	-1.6	-4.1	-3.3	-3.4	-2.2	-2.0	-1.2	-0.9	-1.6
A0137	EI1FK	-44.8	-4.1	-9.1	-1.5	-1.7	-2.6	0.0	-1.7	-1.7	-2.0	-5.9	-1.1	-0.8	-2.7
A0138	EI1AR	-6.7	-3.6	-12.6	-1.3	-2.0	-1.3	0.0	-5.0	-5.0	-1.6	-1.8	-1.1	-1.1	-1.3
A0139	DA1EM	-30.6	-13.6	-4.3	-0.5	-1.4	-1.5	0.0	-3.9	-3.9	-0.9	-1.8	-1.2	-1.3	-1.4
A0140	DA6YW	-6.8	-2.4	-14.8	-2.7	-2.5	-1.5	-3.9	0.0	-3.8	-2.7	-2.0	-1.6	-1.2	-1.6
A0141	DB5IJ	-14.4	-4.9	-8.3	-1.0	-1.8	-1.6	-1.6	-1.3	-1.5	-2.2	-1.9	-1.6	-1.0	-1.6
A0142	EC1BX	-8.7	-3.6	-7.1	-1.1	-1.6	-1.3	0.0	-2.4	-2.4	-1.7	-1.7	-1.1	-0.8	-1.3
A0143	DB3CT	-3.4	-1.6	-6.6	-0.8	-1.2	-1.0	-2.4	-2.0	-2.3	-1.2	-1.8	-0.9	-0.5	-1.0
A0144	DB5HI	-10.3	-6.7	-5.7	-1.0	-1.8	-1.6	-1.8	-2.5	-2.5	-1.8	-2.0	-1.5	-1.6	-1.7
A0145	EJ2ZA	-6.1	-1.7	-13.7	-1.9	-1.9	-1.0	-2.7	-2.7	-2.7	-2.2	-1.8	-0.7	-0.8	-1.1
A0146	DA2SI	-10.7	-6.2	-2.0	-0.3	-1.4	-1.5	0.0	-3.3	-3.3	-1.5	-1.7	-0.9	-0.8	-1.3
A0147	EH1WN	-4.5	-1.1	-12.4	-1.2	-1.9	-1.4	0.0	-1.7	-1.7	-2.1	-2.0	-1.2	-0.5	-1.3
A0148	EA3EO	-11.7	-2.8	-11.5	-1.6	-1.7	-1.2	0.0	-1.4	-1.4	-2.1	-1.9	-0.9	-0.5	-1.1
A0149	ED2UF	-5.9	-2.1	-4.4	-0.5	-1.1	-1.1	0.0	-3.5	-3.5	-1.3	-1.4	-0.7	-0.6	-1.1
A0150	EF3BK	-12.3	-4.4	-2.3	-0.2	-1.1	-1.2	0.0	-1.6	-1.6	-1.4	-1.7	-0.8	-0.5	-1.0

Individual Bank Data, June 30, 1998

Interest Rate Risk

Earnings and Equity Value at Risk Interest Rate Elasticity (Modified Duration)

Seq #	Control #	Earnings and Equity Value at Risk				Interest Rate Elasticity (Modified Duration)									
		Net Earnings at Risk	Net Interest Earnings at Risk	Equity Value at Risk as a % of EVE	Equity Value at Risk as a % of Assets	Total Assets	Total Liabilities	HTM Sec	AFS Sec	Total Inv. Sec	Total Loans	Non-Maturing Deposits	CDs <100M	Large Deposits	Total Deposits
A0151	DA2TC	-60.0	-11.9	-11.4	-1.1	-0.8	-1.4	-0.3	-1.9	-1.9	-0.8	-1.8	-1.1	-0.9	-1.4
A0152	DA5YK	-3.4	-2.5	-7.5	-1.0	-1.4	-1.0	-2.1	-1.8	-1.9	-1.4	-1.7	-0.8	-0.5	-1.0
A0153	DA6HE	-3.5	-1.8	-2.2	-0.3	-1.6	-1.5	0.0	-3.4	-3.4	-1.0	-1.7	-1.2	-0.7	-1.4
A0154	EB1PW	-8.6	-4.5	-11.0	-1.5	-2.7	-1.7	0.0	-4.4	-4.4	-1.8	-1.9	-1.1	-0.9	-1.3
A0155	DA5JP	-4.9	-2.7	-2.4	-0.3	-1.9	-1.8	0.0	-2.7	-2.7	-1.7	-1.6	-1.8	-1.6	-1.6
A0156	EE2HC	-15.4	-6.5	-9.3	-1.2	-1.6	-1.2	-3.5	-3.5	-3.5	-1.6	-1.9	-0.9	-0.9	-1.2
A0157	CA5BE	-5.1	-3.4	-4.6	-0.6	-1.4	-1.1	0.0	-2.9	-2.9	-0.9	-1.8	-1.1	-0.8	-1.3
A0158	EG3AS	-15.5	-8.8	-7.8	-0.8	-0.8	-1.2	0.0	-0.6	-0.6	-1.0	-1.5	-0.9	-0.7	-1.0
A0159	EL1SC	-6.4	-3.1	-8.9	-1.4	-1.9	-1.2	-3.1	-3.1	-3.1	-1.3	-1.9	-0.7	-0.4	-1.2
A0160	EG1YA	-3.9	-1.6	-9.8	-1.1	-1.9	-1.4	-2.7	-2.7	-2.7	-1.8	-1.8	-0.9	-0.6	-1.3
A0161	DA9RU	-18.2	-5.1	-9.4	-1.1	-2.3	-1.5	0.0	-3.4	-3.4	-1.6	-1.9	-1.2	-1.2	-1.5
A0162	EM2DB	-16.6	-5.6	-9.1	-1.2	-2.1	-1.6	0.0	-2.4	-2.4	-2.4	-1.7	-1.5	-1.6	-1.5
A0163	EL1PP	-12.4	-4.8	-5.0	-0.9	-1.7	-1.3	-3.3	-2.8	-2.9	-1.1	-1.8	-0.7	-0.8	-1.1
A0164	DB1GF	-1.4	-1.1	-6.3	-0.8	-1.7	-1.3	0.0	-2.8	-2.8	-1.6	-1.8	-1.3	-0.8	-1.4
A0165	DA8JA	-17.1	-10.7	-4.6	-0.7	-1.4	-1.1	-3.2	-2.2	-2.5	-1.1	-1.9	-0.7	-0.5	-1.2
A0166	EF3KE	-2.4	-1.3	-16.4	-1.9	-1.8	-0.9	0.0	-2.0	-2.0	-2.0	-1.5	-0.8	-0.7	-1.0
A0167	DB6EZ	-10.4	-4.5	-17.8	-3.7	-2.9	-1.2	-3.7	-3.7	-3.7	-3.0	-1.7	-0.9	-0.8	-1.2
A0168	DB5CV	-4.3	-3.1	-13.7	-2.0	-2.1	-1.2	-4.3	-3.7	-3.8	-1.7	-1.8	-1.2	-0.7	-1.2
A0169	EF1MU	-13.3	-7.2	-16.3	-1.5	-2.4	-1.5	-0.3	-4.0	-4.0	-2.0	-1.8	-1.0	-0.8	-1.3
A0170	EL2DW	-20.5	-7.1	-4.3	-0.4	-1.3	-1.4	-2.6	-1.4	-1.8	-1.7	-1.9	-1.0	-1.0	-1.4
A0171	DA5CU	-2.4	-1.2	-7.0	-1.2	-2.1	-1.5	0.0	-2.9	-2.9	-1.8	-1.8	-1.5	-1.3	-1.6
A0172	DB1KU	-13.5	-5.9	-1.9	-0.3	-1.1	-1.1	0.0	-2.2	-2.2	-0.6	-1.9	-0.8	-0.5	-1.1
A0173	EK1BT	-15.3	-9.0	-12.3	-1.6	-2.3	-1.4	-4.4	-4.0	-4.0	-2.2	-1.9	-1.0	-0.5	-1.4
A0174	DB6GG	-4.1	-2.4	-6.3	-1.0	-1.6	-1.4	-2.0	-1.9	-2.0	-2.0	-1.8	-1.1	-1.1	-1.4
A0175	DA6DX	-31.5	-14.5	-2.0	-0.2	-1.5	-1.5	-2.5	-2.1	-2.2	-1.3	-2.0	-0.6	-0.5	-1.4
A0176	DB6EU	-24.2	-7.5	-3.3	-0.5	-1.5	-1.4	-3.7	-3.1	-3.2	-1.1	-1.9	-1.1	-0.8	-1.4
A0177	EK1PT	-1.1	-0.6	-12.1	-1.7	-1.9	-1.3	-3.5	-2.9	-3.1	-2.0	-1.8	-1.2	-0.8	-1.3
A0178	DA1SY	-18.6	-10.1	-4.7	-0.6	-1.8	-1.3	0.0	-3.0	-3.0	-1.3	-1.8	-1.0	-0.9	-1.4
A0179	DA7ZG	-4.0	-2.6	-18.7	-2.5	-2.6	-1.6	-2.5	-2.4	-2.4	-3.1	-1.9	-1.5	-1.2	-1.6
A0180	DA8SP	-8.0	-3.3	-7.0	-0.8	-1.4	-1.1	-2.8	-2.3	-2.3	-1.2	-1.9	-0.8	-0.5	-1.1
A0181	DA1UK	-4.3	-3.1	-14.6	-2.0	-1.9	-1.1	-2.5	-1.9	-2.2	-1.9	-1.9	-0.7	-0.4	-1.1
A0182	EG1XR	-13.2	-6.3	-4.5	-0.5	-1.4	-1.2	0.0	-3.8	-3.8	-1.1	-2.0	-0.9	-0.8	-1.2
A0183	EG3DT	-46.2	-23.7	-21.1	-1.8	-0.5	-1.4	0.0	-0.8	-0.8	-0.6	-1.5	-1.5	-1.1	-1.3
A0184	EL2EQ	-4.0	-1.7	-2.7	-0.3	-1.3	-1.2	0.0	-2.5	-2.5	-0.6	-1.5	-0.4	-0.5	-1.3
A0185	DB4CS	-11.7	-4.8	-5.2	-0.6	-1.4	-1.3	0.0	-2.9	-2.9	-1.0	-1.8	-1.2	-0.6	-1.3
A0186	EL1QR	-8.2	-2.7	-4.8	-0.5	-1.8	-1.5	-4.1	-3.3	-3.3	-1.5	-1.6	-1.6	-1.0	-1.5
A0187	CA4AW	-6.0	-4.5	-8.9	-1.9	-1.8	-1.2	0.0	-3.1	-3.1	-0.9	-2.0	-0.6	-0.8	-1.2
A0188	DA6LJ	-21.7	-8.7	-14.4	-1.5	-2.0	-1.2	0.0	-3.5	-3.5	-1.7	-1.5	-1.0	-0.6	-1.3
A0189	DA9MO	-17.5	-5.3	-2.5	-0.3	-1.7	-1.7	-4.4	-2.7	-2.8	-1.4	-1.8	-0.6	-0.6	-1.0
A0190	DA5LA	-6.2	-4.2	-1.8	-0.3	-1.4	-1.4	0.0	-2.2	-2.2	-1.2	-1.9	-1.0	-0.9	-1.4
A0191	EJ1FD	-3.9	-2.5	-4.0	-0.5	-1.6	-1.4	0.0	-2.8	-2.8	-1.4	-1.8	-1.5	-0.7	-1.5
A0192	EF1QU	-4.6	-2.1	-6.9	-0.9	-1.6	-1.4	-2.7	-1.9	-2.0	-1.7	-1.7	-1.3	-1.2	-1.4
A0193	DB6DN	-16.5	-9.7	-5.0	-0.9	-1.5	-1.3	-3.4	-2.8	-3.0	-1.3	-2.0	-0.9	-1.0	-1.4
A0194	EJ1TL	-5.4	-3.2	-10.9	-1.5	-1.4	-1.0	-2.3	-2.0	-2.2	-1.2	-1.7	-0.5	-0.5	-1.0
A0195	DB6HV	-9.2	-2.9	-11.4	-1.6	-1.8	-1.3	-4.2	-3.2	-3.6	-1.7	-1.7	-1.0	-1.1	-1.3
A0196	EC2VA	-11.6	-5.6	-6.2	-0.8	-1.1	-1.0	-2.7	-1.6	-2.6	-1.3	-1.7	-0.7	-0.5	-1.0
A0197	EC1NO	-4.3	-2.7	-13.8	-2.0	-2.6	-1.6	-4.8	-2.7	-3.1	-2.5	-1.8	-1.1	-1.3	-1.4
A0198	ED1UG	-1.5	-0.8	-10.6	-1.2	-2.3	-1.3	0.0	-4.1	-4.1	-1.2	-1.7	-1.2	-0.8	-1.3
A0199	EH1TH	-8.4	-3.5	-9.7	-0.9	-1.8	-1.3	0.0	-2.5	-2.5	-1.6	-1.7	-1.1	-0.8	-1.3
A0200	DB3EH	-10.9	-6.0	-14.8	-1.7	-2.3	-1.4	-4.7	-3.9	-3.9	-1.9	-1.7	-1.2	-1.1	-1.3

Individual Bank Data, June 30, 1998

Interest Rate Risk

Earnings and Equity Value at Risk Interest Rate Elasticity (Modified Duration)

Seq #	Control #	Earnings and Equity Value at Risk				Interest Rate Elasticity (Modified Duration)									
		Net Earnings at Risk	Net Interest Earnings at Risk	Equity Value at Risk as a % of EVE	Equity Value at Risk as a % of Assets	Total Assets	Total Liabilities	HTM Sec	AFS Sec	Total Inv. Sec	Total Loans	Non-Maturing Deposits	CDs <100M	Large Deposits	Total Deposits
A0201	EB1VX	-13.2	-11.2	-17.4	-3.1	-3.2	-0.9	0.0	-4.8	-4.8	-1.5	-1.6	-0.7	-0.5	-0.9
A0202	DA3NK	-11.2	-6.5	-18.2	-2.4	-2.0	-1.0	0.0	-1.5	-1.5	-2.5	-1.7	-0.6	-0.4	-1.0
A0203	EE3US	-20.8	-4.9	-6.9	-0.8	-1.3	-1.0	0.0	-2.2	-2.2	-1.4	-1.5	-0.9	-0.6	-1.0
A0204	ED1GX	-15.8	-8.3	-1.6	-0.2	-1.4	-1.3	0.0	-3.7	-3.7	-1.0	-1.9	-1.4	-1.0	-1.4
A0205	DA9TB	-12.8	-8.3	-5.2	-0.6	-1.3	-1.0	-2.3	-4.3	-3.5	-0.6	-1.9	-0.6	-0.5	-1.0
A0206	DA6ZV	-9.9	-5.2	-2.8	-0.3	-1.5	-1.7	-2.2	-1.4	-1.7	-1.7	-1.9	-1.0	-0.7	-1.2
A0207	ED1CN	-13.8	-5.7	-16.0	-2.4	-2.4	-1.2	0.0	-3.2	-3.2	-2.0	-1.7	-1.0	-0.7	-1.2
A0208	DA9CZ	-20.8	-7.4	-4.9	-0.8	-1.3	-1.1	-2.3	-1.1	-1.4	-1.5	-1.8	-0.8	-0.6	-1.1
A0209	DA4TJ	-16.5	-9.5	-2.8	-0.3	-0.9	-1.1	-2.4	-1.7	-1.7	-0.9	-1.6	-1.0	-0.6	-1.1
A0210	EE3QQ	-19.4	-6.3	-13.4	-1.4	-2.1	-1.6	-3.0	-3.9	-3.8	-2.0	-1.5	-1.3	-1.3	-1.6
A0211	EB2UJ	-10.9	-4.8	-8.6	-1.2	-1.8	-1.4	-3.2	-3.1	-3.1	-1.5	-1.8	-1.4	-0.9	-1.4
A0212	BA7AC	-8.6	-3.9	-7.6	-1.1	-1.9	-1.4	-4.1	-3.9	-3.9	-1.4	-1.9	-1.1	-0.9	-1.3
A0213	EF3JE	-62.2	-6.9	-4.8	-0.5	-1.2	-1.0	-4.0	-3.7	-3.8	-0.8	-1.5	-0.6	-0.5	-0.9
A0214	EF2IF	-40.8	-10.5	-10.2	-1.0	-0.7	-1.2	-1.5	-2.0	-1.8	-0.9	-1.8	-0.5	-0.4	-1.2
A0215	DA3ZI	-17.3	-10.5	-2.8	-0.5	-1.7	-1.6	-2.5	-2.7	-2.6	-1.5	-1.9	-1.5	-1.3	-1.6
A0216	DA6IE	-18.3	-4.8	-4.2	-0.4	-1.7	-1.5	0.0	-1.8	-1.8	-1.9	-2.0	-1.0	-1.0	-1.4
A0217	DB7IP	-9.7	-7.4	-18.5	-2.6	-2.8	-1.3	0.0	-2.9	-2.9	-3.2	-2.0	-1.1	-0.7	-1.6
A0218	DB2CW	-9.6	-6.3	-2.8	-0.6	-1.8	-1.8	-3.2	-2.4	-2.6	-1.6	-1.8	-1.0	-1.1	-1.3
A0219	DB5HP	-62.2	-14.4	-10.3	-1.2	-1.0	-1.7	-1.9	0.0	-1.9	-1.0	-1.6	-1.9	-2.2	-1.8
A0220	EJ2FY	-17.1	-8.4	-13.6	-1.7	-2.2	-1.5	-2.7	-2.4	-2.5	-2.4	-1.4	-1.5	-0.9	-1.4
A0221	EF3RG	-8.3	-6.4	-21.6	-2.1	-2.6	-1.2	-5.8	-5.1	-5.1	-1.7	-1.5	-0.8	-0.4	-1.0
A0222	DA4LC	-1.2	-0.4	-8.5	-1.1	-1.6	-1.2	-2.9	-2.6	-2.7	-1.5	-1.8	-0.8	-0.6	-1.2
A0223	CA2DL	-8.5	-5.3	-26.2	-4.2	-2.9	-1.1	-3.4	0.0	-3.4	-2.6	-2.0	-0.5	-0.6	-1.1
A0224	EA1KH	-1.8	-0.7	-13.1	-2.1	-2.3	-1.3	0.0	-2.5	-2.5	-2.6	-1.9	-0.8	-0.8	-1.4
A0225	DB4KP	-8.1	-4.6	-6.4	-0.9	-1.5	-1.1	-2.8	-2.4	-2.6	-0.8	-2.0	-0.7	-0.7	-1.2
A0226	DB9AR	-8.9	-5.1	-3.2	-0.5	-1.3	-1.4	0.0	-1.9	-1.9	-1.4	-1.8	-1.3	-1.0	-1.4
A0227	DB2MG	-27.4	-4.6	-6.2	-0.5	-1.5	-1.2	-4.2	-2.9	-2.9	-1.5	-1.6	-0.9	-0.9	-1.2
A0228	EM1YE	-4.1	-2.1	-9.5	-1.3	-1.6	-1.1	-3.5	-3.0	-3.2	-1.1	-1.8	-0.9	-0.8	-1.1
A0229	DA1AB	-9.4	-5.1	-5.4	-0.7	-2.0	-2.0	-2.5	-2.0	-2.2	-2.3	-1.7	-1.4	-0.7	-1.4
A0230	EB1VG	-3.3	-2.2	-6.2	-1.1	-1.4	-1.1	-2.9	0.0	-2.8	-1.4	-1.7	-1.0	-0.4	-1.2
A0231	ED2RQ	-3.6	-1.2	-14.8	-1.7	-2.2	-1.3	0.0	-2.7	-2.7	-2.7	-1.8	-0.9	-1.2	-1.3
A0232	DA6HC	-14.6	-7.2	-4.8	-0.5	-1.2	-1.3	-3.2	-2.3	-2.5	-0.9	-1.6	-1.0	-1.0	-1.3
A0233	DB9LF	-12.0	-8.1	-17.3	-3.4	-2.4	-1.0	-2.9	-2.9	-2.9	-1.9	-1.8	-0.6	-0.7	-1.0
A0234	EJ2ZZ	-20.1	-10.3	-4.1	-0.6	-1.8	-1.7	-3.0	-3.0	-3.0	-1.7	-1.9	-1.7	-2.0	-1.8
A0235	DA6IB	-64.2	-13.8	-10.8	-1.1	-0.7	-1.3	-1.2	-0.3	-1.1	-0.7	-1.9	-0.9	-1.1	-1.3
A0236	EB1WF	-0.7	-0.5	-12.5	-1.5	-1.8	-1.1	-4.6	-1.1	-2.1	-1.7	-1.8	-0.6	-0.5	-1.1
B0001	DA6HR	-1.9	-1.1	-8.5	-1.4	-1.8	-1.3	-4.0	-2.7	-3.3	-1.3	-1.8	-0.8	-1.0	-1.3
B0002	DB8FF	-22.0	-12.0	-3.2	-0.4	-1.2	-1.4	-3.1	-1.8	-2.5	-1.3	-1.9	-1.3	-1.0	-1.4
B0003	EK2TG	-18.2	-3.4	-13.3	-1.6	-2.2	-1.8	-3.3	-4.0	-3.9	-1.9	-1.5	-1.4	-1.0	-1.9
B0004	CA9CD	-16.3	-9.0	-21.5	-2.2	-2.3	-1.1	0.0	-3.6	-3.6	-1.9	-1.9	-1.0	-0.7	-1.2
B0005	ED1SK	-1.7	-1.6	-19.0	-2.0	-2.4	-1.2	-4.5	-2.5	-2.6	-2.4	-1.9	-0.9	-0.7	-1.2
B0006	CA3CL	-12.1	-5.4	-4.3	-0.5	-1.0	-1.3	-2.7	-2.1	-2.1	-1.0	-1.7	-0.9	-0.7	-1.3
B0007	EN1NR	-4.2	-2.5	-4.4	-0.7	-1.5	-1.5	-0.3	-3.1	-3.0	-1.6	-1.7	-0.9	-0.6	-1.1
B0008	DB1FP	-10.4	-6.4	-8.6	-1.3	-2.5	-1.5	0.0	-5.1	-5.1	-1.1	-2.0	-1.2	-0.8	-1.5
B0009	DA3XH	-1.5	-0.4	-7.0	-0.7	-1.5	-1.4	0.0	-1.5	-1.5	-1.7	-1.7	-0.9	-0.7	-1.4
B0010	E11ZR	-10.4	-3.8	-13.2	-1.5	-1.8	-1.1	-3.5	-2.4	-2.6	-1.8	-1.8	-0.6	-1.0	-1.1
B0011	EL2GR	-2.3	-1.3	-12.2	-1.6	-2.1	-1.5	-3.2	-3.0	-3.0	-2.1	-1.8	-1.3	-1.2	-1.4
B0012	EJ2MH	-14.8	-7.3	-3.0	-0.3	-0.9	-1.1	-3.0	-2.1	-2.3	-1.0	-1.6	-1.0	-0.6	-1.1
B0013	EE1MR	-0.9	-0.7	-9.0	-1.4	-2.2	-1.2	0.0	-4.8	-4.8	-1.2	-1.7	-1.0	-0.9	-1.2
B0014	DA3IS	-4.6	-2.1	-8.4	-1.3	-1.9	-2.5	-3.4	-2.9	-3.2	-1.3	-4.1	-0.8	-0.6	-2.4

Individual Bank Data, June 30, 1998

Interest Rate Risk

Earnings and Equity Value at Risk Interest Rate Elasticity (Modified Duration)

Seq #	Control #	Earnings and Equity Value at Risk				Interest Rate Elasticity (Modified Duration)									
		Net Earnings at Risk	Net Interest Earnings at Risk	Equity Value at Risk as a % of EVE	Equity Value at Risk as a % of Assets	Total Assets	Total Liabilities	HTM Sec	AFS Sec	Total Inv. Sec	Total Loans	Non-Maturing Deposits	CDs <100M	Large Deposits	Total Deposits
B0015	EL2DU	-18.7	-9.1	-4.4	-0.4	-1.5	-1.6	0.0	-3.6	-3.6	-1.1	-1.8	-1.8	-1.1	-1.6
B0016	EA1DF	-7.5	-4.1	-7.6	-1.0	-1.8	-1.2	-4.5	-4.0	-4.0	-0.9	-1.8	-0.9	-0.4	-1.1
B0017	DA5HE	-7.0	-4.4	-6.6	-0.6	-1.6	-1.3	-2.7	-2.4	-2.5	-1.3	-1.8	-1.4	-0.7	-1.4
B0018	DA9NV	-12.1	-8.0	-15.1	-3.0	-2.4	-0.9	-4.2	-3.5	-3.8	-1.5	-1.8	-0.6	-0.5	-0.9
B0019	CA9CZ	-19.6	-9.2	-3.6	-0.4	-1.4	-1.6	-2.5	-2.5	-2.5	-1.4	-1.9	-1.3	-0.8	-1.4
B0020	EF1IL	-3.1	-1.2	-18.1	-1.9	-2.3	-1.2	-3.9	-2.2	-2.2	-3.0	-1.8	-0.9	-0.9	-1.2
B0021	DA5SA	-13.4	-6.0	-3.8	-0.5	-1.2	-1.1	-4.5	-2.9	-3.4	-0.8	-1.8	-1.1	-0.7	-1.3
B0022	CA8BY	-4.9	-2.6	-14.6	-2.6	-2.1	-1.2	-2.8	-2.8	-2.8	-1.9	-1.9	-0.7	-0.6	-1.2
B0023	CA4BS	-3.3	-1.6	-11.5	-1.5	-2.1	-1.4	0.0	-2.9	-2.9	-1.9	-1.9	-1.1	-0.6	-1.4
B0024	CA2DS	-5.1	-3.4	-15.4	-2.1	-2.3	-1.5	-4.1	-3.3	-3.9	-1.8	-1.9	-1.3	-1.2	-1.3
B0025	ED1ZS	-1.6	-1.0	-6.9	-0.8	-1.4	-1.2	-2.6	-2.4	-2.5	-1.3	-1.9	-1.0	-0.7	-1.1
B0026	CA4BO	-15.5	-6.6	-10.9	-1.4	-2.1	-1.5	-5.1	-4.8	-4.9	-1.9	-1.9	-1.3	-1.0	-1.5
B0027	DA5KK	-11.0	-4.4	-2.9	-0.3	-1.5	-1.5	-2.9	-2.8	-2.8	-1.5	-1.8	-1.4	-0.7	-1.4
B0028	DB9HN	-25.3	-16.5	-2.7	-0.7	-1.8	-1.4	0.0	-4.6	-4.6	-0.4	-1.9	-1.2	-1.2	-1.4
B0029	DA4HF	-3.1	-1.6	-4.1	-0.7	-1.3	-1.2	0.0	-1.6	-1.6	-1.5	-1.9	-0.7	-0.5	-1.1
B0030	EF2TJ	-6.5	-1.6	-15.9	-1.9	-2.2	-1.3	-2.2	-3.0	-2.6	-2.3	-1.8	-1.0	-0.6	-1.3
B0031	DB7IZ	-14.9	-5.9	-23.7	-2.3	-2.8	-1.5	-3.8	-3.2	-3.3	-2.7	-1.7	-1.4	-1.9	-1.6
B0032	DA4MG	-15.0	-5.3	-16.4	-2.0	-2.2	-1.5	0.0	-1.3	-1.3	-2.9	-1.9	-1.3	-1.1	-1.5
B0033	DB3HR	-2.3	-1.2	-11.2	-1.9	-1.9	-1.2	-3.5	-3.3	-3.4	-1.5	-2.0	-1.0	-0.7	-1.2
B0034	EI1NO	-0.7	-0.5	-8.9	-1.7	-2.2	-1.2	-4.5	-3.1	-3.1	-1.5	-1.9	-1.0	-0.7	-1.2
B0035	DB1HK	-6.1	-3.3	-5.0	-0.7	-1.6	-1.5	-2.2	-2.1	-2.2	-1.7	-1.8	-1.3	-0.8	-1.4
B0036	DA3HO	-4.0	-2.0	-11.8	-1.3	-1.8	-1.1	-1.6	-2.6	-2.4	-1.5	-1.8	-0.8	-0.7	-1.1
B0037	EF1RQ	-10.0	-5.3	-18.5	-2.1	-2.2	-1.2	0.0	-3.2	-3.2	-2.3	-1.8	-1.1	-0.6	-1.2
B0038	DA5LU	-8.2	-4.5	-3.7	-0.6	-1.4	-1.3	0.0	-2.3	-2.3	-1.3	-1.8	-1.2	-1.1	-1.3
B0039	DA9LR	-11.3	-5.7	-12.6	-1.5	-1.8	-1.2	-2.5	-2.1	-2.2	-2.1	-1.4	-1.3	-1.2	-1.3
B0040	EB2VJ	-3.9	-1.6	-5.2	-0.8	-1.4	-1.2	-2.1	-1.9	-1.9	-1.7	-1.6	-0.6	-0.5	-1.2
B0041	EA2PS	-31.6	-14.0	-1.8	-0.2	-1.4	-1.5	-1.5	-4.3	-3.3	-1.1	-1.8	-1.7	-1.3	-1.6
B0042	DB6JO	-4.2	-2.0	-8.3	-1.0	-1.7	-1.4	-1.9	-2.0	-2.0	-1.9	-1.8	-1.3	-1.0	-1.4
B0043	EG1UV	-4.4	-2.2	-11.1	-1.6	-2.1	-1.3	0.0	-4.0	-4.0	-1.6	-1.9	-0.9	-0.9	-1.2
B0044	DA4OA	-11.4	-4.8	-8.0	-1.0	-1.9	-1.4	0.0	-3.4	-3.4	-1.5	-1.9	-1.0	-0.6	-1.4
B0045	EB1AB	-10.1	-5.0	-8.8	-1.1	-1.7	-1.3	-3.2	-3.3	-3.3	-1.4	-1.9	-1.0	-1.0	-1.3
B0046	EO1HW	-11.0	-6.4	-2.4	-0.3	-1.3	-1.4	-2.6	-1.8	-1.9	-1.2	-1.9	-1.3	-0.6	-1.3
B0047	BA8AD	-17.2	-9.6	-20.9	-2.5	-2.4	-1.1	-3.8	-3.9	-3.9	-2.2	-1.4	-0.9	-0.9	-1.1
B0048	DB5LA	-2.0	-1.3	-15.3	-1.6	-2.1	-1.2	-5.0	-3.6	-3.6	-1.6	-1.9	-0.9	-0.4	-1.2
B0049	DA6WC	-7.5	-3.5	-1.8	-0.2	-1.4	-1.4	0.0	-2.5	-2.5	-1.2	-1.7	-1.1	-1.0	-1.4
B0050	DB7IQ	-12.9	-7.2	-13.8	-1.6	-2.1	-1.7	-2.6	-2.0	-2.4	-2.4	-1.9	-1.4	-1.9	-1.7
B0051	EO1OK	-7.6	-5.7	-6.4	-1.2	-1.7	-1.0	0.0	-4.4	-4.4	-1.0	-1.7	-0.8	-0.6	-1.1
B0052	DA4ZX	-12.2	-6.4	-1.1	-0.2	-1.1	-1.2	0.0	-1.7	-1.7	-1.0	-1.9	-0.9	-0.6	-1.1
B0053	EN1FL	-3.2	-1.3	-8.9	-0.9	-1.7	-1.4	-1.4	-2.8	-2.8	-2.0	-1.7	-0.6	-0.3	-1.0
B0054	EO1FJ	-7.8	-4.5	-5.9	-0.8	-1.4	-1.0	-2.0	-1.8	-1.8	-1.3	-1.8	-0.9	-0.7	-1.0
B0055	EG1UH	-19.9	-8.3	-20.6	-2.2	-2.4	-1.5	0.0	-3.1	-3.1	-2.2	-1.8	-1.3	-0.7	-1.4
B0056	ED1WK	-21.7	-9.0	-5.6	-0.8	-1.3	-1.6	-1.8	-1.7	-1.7	-1.4	-2.2	-0.9	-0.6	-1.4
B0057	EC1PF	-11.9	-3.6	-9.6	-1.6	-1.7	-1.1	-3.9	-2.5	-2.9	-1.7	-1.8	-0.8	-0.7	-1.2
B0058	EO1JC	-12.3	-3.0	-3.3	-0.3	-1.1	-1.2	0.0	-2.2	-2.2	-1.1	-1.7	-0.7	-0.5	-1.2
B0059	EC2AA	-13.3	-4.9	-9.2	-1.1	-1.6	-0.9	0.0	-3.6	-3.6	-1.1	-1.8	-0.5	-0.6	-0.9
B0060	DB3GI	-6.4	-3.8	-6.9	-1.0	-2.1	-1.6	0.0	-3.7	-3.7	-1.6	-1.9	-1.3	-1.3	-1.5
B0061	EN1CS	-9.4	-3.9	-3.6	-0.5	-1.6	-1.5	0.0	-1.9	-1.9	-1.7	-1.9	-1.2	-1.6	-1.5
B0062	EO1HL	-21.7	-6.9	-4.3	-0.5	-1.0	-1.3	-1.4	-1.3	-1.3	-1.3	-1.9	-1.1	-1.1	-1.3
B0063	EA2TK	-11.4	-5.6	-8.6	-1.1	-1.5	-1.2	-3.1	-2.6	-2.8	-1.5	-1.8	-0.8	-0.6	-1.2
B0064	BA5AE	-5.5	-1.6	-9.4	-1.2	-2.0	-1.6	-1.7	-2.0	-2.0	-2.3	-1.8	-1.0	-0.9	-1.3

Individual Bank Data, June 30, 1998

Interest Rate Risk

Earnings and Equity Value at Risk Interest Rate Elasticity (Modified Duration)

Seq #	Control #	Earnings and Equity Value at Risk				Interest Rate Elasticity (Modified Duration)									
		Net Earnings at Risk	Net Interest Earnings at Risk	Equity Value at Risk as a % of EVE	Equity Value at Risk as a % of Assets	Total Assets	Total Liabilities	HTM Sec	AFS Sec	Total Inv. Sec	Total Loans	Non-Maturing Deposits	CDs <100M	Large Deposits	Total Deposits
B0065	EI1TT	-8.6	-3.6	-8.1	-1.0	-2.3	-2.2	-4.0	-3.3	-3.3	-2.1	-3.2	-1.7	-1.4	-2.3
B0066	EE1OM	-15.8	-6.6	-14.5	-1.9	-2.5	-1.4	0.0	-3.2	-3.2	-2.7	-1.7	-1.2	-0.9	-1.4
B0067	DA1WD	-7.6	-4.1	-3.7	-0.6	-1.2	-1.2	0.0	-2.0	-2.0	-1.2	-1.6	-1.0	-0.6	-1.3
B0068	EL1OL	-7.0	-3.1	-10.7	-1.4	-2.0	-1.2	-3.0	-2.8	-2.9	-0.9	-1.7	-1.1	-0.9	-1.2
B0069	EA2NP	-13.5	-6.8	-4.4	-1.0	-1.3	-1.1	-3.3	-2.6	-2.6	-1.4	-2.0	-0.6	-0.6	-1.1
B0070	EJ1YH	-4.3	-2.6	-16.3	-1.8	-1.7	-1.0	-3.3	-2.8	-3.0	-1.7	-1.9	-0.8	-0.7	-1.1
B0071	DA5NJ	-1.6	-1.0	-4.4	-0.5	-1.4	-1.3	0.0	-3.2	-3.2	-1.2	-1.5	-1.1	-1.0	-1.3
B0072	DA1SG	-4.7	-3.1	-10.6	-1.1	-1.6	-1.2	-2.2	-2.6	-2.4	-1.3	-1.6	-1.1	-0.9	-1.2
B0073	EF1RV	-1.6	-0.7	-7.9	-1.1	-2.1	-1.4	0.0	-3.5	-3.5	-1.4	-1.7	-1.1	-0.5	-1.1
B0074	EA2XR	-15.8	-5.3	-7.1	-0.9	-1.3	-0.9	-2.4	-1.8	-1.9	-1.0	-2.0	-0.6	-0.7	-0.9
B0075	EE1KF	-13.2	-7.1	-27.9	-2.5	-2.7	-1.3	-3.5	-7.2	-5.9	-2.0	-1.7	-1.1	-0.9	-1.2
B0076	E11ER	-5.0	-3.4	-12.1	-2.2	-2.2	-1.1	0.0	-3.4	-3.4	-1.9	-1.9	-0.9	-0.4	-1.1
B0077	EA1AC	-5.3	-2.4	-10.6	-1.5	-2.2	-2.1	-4.0	-3.2	-3.3	-2.1	-2.6	-1.5	-1.4	-2.3
B0078	DB5GW	-3.1	-1.8	-11.1	-1.4	-1.8	-1.4	-1.6	-1.5	-1.5	-2.0	-1.9	-1.4	-1.2	-1.4
B0079	DA9MP	-3.4	-1.9	-9.6	-1.7	-1.9	-1.0	-3.3	-2.5	-2.7	-1.1	-2.0	-0.5	-0.4	-1.0
B0080	DA7TB	-14.1	-6.5	-7.4	-1.1	-1.8	-1.3	0.0	-2.7	-2.7	-1.7	-1.9	-1.1	-1.0	-1.4
B0081	EN1CB	-23.0	-8.0	-15.8	-1.5	-1.9	-1.3	0.0	-5.1	-5.1	-0.5	-1.7	-0.9	-1.0	-1.3
B0082	DA8QF	-9.9	-5.1	-8.6	-0.9	-2.2	-1.7	0.0	-3.3	-3.3	-1.9	-1.9	-1.8	-1.3	-1.7
B0083	DA1XJ	-2.1	-1.3	-6.3	-0.9	-1.7	-1.5	0.0	-2.8	-2.8	-1.8	-1.7	-1.5	-1.7	-1.5
B0084	DB1CZ	-5.2	-2.9	-5.5	-0.7	-1.3	-1.1	-1.8	-1.8	-1.8	-1.4	-1.9	-0.9	-0.8	-1.1
B0085	DA1WU	-0.7	-0.2	-10.7	-1.3	-2.2	-1.4	0.0	-6.0	-6.0	-1.5	-1.8	-1.1	-0.8	-1.3
B0086	ED1JE	-1.2	-0.3	-17.6	-2.1	-2.3	-1.3	-3.1	-2.1	-2.2	-2.6	-1.9	-0.9	-0.5	-1.4
B0087	DB6BN	-11.8	-5.7	-8.3	-1.0	-1.7	-1.5	-2.1	-1.5	-1.6	-2.1	-1.9	-1.0	-0.9	-1.4
B0088	EG1CF	-30.3	-16.6	-9.9	-1.0	-1.5	-1.8	0.0	-3.1	-3.1	-1.0	-2.0	-1.8	-2.0	-1.8
B0089	DA9HK	-4.4	-2.7	-11.0	-1.6	-2.1	-1.4	-3.8	-3.3	-3.4	-2.0	-1.8	-0.9	-1.0	-1.2
B0090	EA1NY	-12.6	-5.5	-3.2	-0.7	-1.4	-1.4	-2.3	-1.4	-1.4	-1.5	-1.8	-1.3	-1.3	-1.4
B0091	EK2VL	-9.2	-5.5	-4.7	-0.8	-1.3	-1.0	-5.2	-4.6	-4.6	-0.8	-1.5	-0.5	-0.4	-1.0
B0092	CA2DO	-16.1	-6.0	-5.6	-0.7	-1.6	-1.3	-3.9	-2.6	-2.7	-1.4	-1.8	-1.2	-1.2	-1.3
B0093	DA6NQ	-10.6	-3.8	-13.8	-1.5	-2.1	-1.4	0.0	-3.0	-3.0	-2.1	-2.0	-0.9	-0.7	-1.4
B0094	EK1IZ	-11.4	-7.0	-11.1	-1.4	-2.0	-1.4	-4.1	-2.6	-3.1	-1.8	-1.9	-1.3	-1.2	-1.4
B0095	EF1MY	-2.9	-2.3	-11.8	-1.8	-2.2	-1.7	-2.3	-2.0	-2.3	-2.4	-1.7	-1.3	-2.4	-1.5
B0096	EC1NE	-6.6	-2.3	-16.3	-1.8	-2.1	-1.1	0.0	-3.5	-3.5	-1.7	-1.9	-0.9	-0.5	-1.2
B0097	DB3EM	-7.7	-5.3	-14.9	-2.6	-2.7	-1.3	-3.2	-3.7	-3.6	-2.1	-1.9	-0.9	-0.8	-1.3
B0098	EA1QZ	-1.2	-0.5	-24.1	-2.5	-2.5	-1.4	0.0	-3.3	-3.3	-2.5	-1.9	-0.6	-0.5	-1.4
B0099	DA5XR	-7.5	-5.7	-1.3	-0.2	-1.0	-1.0	0.0	-2.3	-2.3	-0.8	-1.7	-0.9	-0.6	-1.0
B0100	EE2EJ	-24.1	-16.9	-7.3	-1.0	-1.5	-1.8	0.0	-3.7	-3.7	-0.9	-1.9	-1.8	-1.6	-1.8
B0101	DB6HD	-5.3	-2.7	-11.1	-1.1	-1.7	-1.3	-3.3	-3.2	-3.2	-1.5	-1.9	-1.1	-0.9	-1.3
B0102	EA3FY	-12.4	-9.3	-13.3	-3.7	-3.6	-1.1	0.0	-4.1	-4.1	-2.7	-1.8	-1.0	-0.9	-1.2
B0103	EO2SU	-0.8	-0.3	-6.7	-0.8	-3.0	-2.3	-1.2	-3.5	-3.3	-3.0	-2.0	-1.0	-1.0	-1.3
B0104	CA3AY	-26.4	-10.8	-4.5	-0.7	-1.0	-1.4	-1.9	-1.7	-1.8	-1.1	-1.8	-1.2	-1.2	-1.3
B0105	DB3CE	-6.2	-4.6	-19.7	-2.6	-3.2	-1.3	0.0	-5.8	-5.8	-1.7	-1.8	-1.7	-1.2	-1.6
B0106	DA4ZR	-13.6	-4.0	-9.4	-0.9	-1.5	-1.2	-4.3	-3.0	-3.3	-1.4	-1.7	-1.0	-0.7	-1.2
B0107	DB3AZ	-2.6	-1.7	-13.1	-1.9	-2.6	-1.5	0.0	-5.3	-5.3	-1.9	-1.8	-1.1	-0.7	-1.3
B0108	DB8FK	-8.0	-4.7	-5.7	-0.9	-1.8	-1.6	-3.6	-2.8	-3.0	-1.8	-1.7	-1.3	-1.0	-1.4
B0109	ED1KD	-2.2	-1.1	-19.6	-2.7	-2.7	-1.3	-5.4	-4.5	-4.5	-2.2	-1.9	-1.0	-0.6	-1.3
B0110	ED1WO	-13.9	-7.0	-2.5	-0.3	-1.3	-1.4	-2.3	-2.5	-2.4	-1.4	-1.8	-1.2	-1.3	-1.4
B0111	DA2IS	-0.9	-0.3	-16.5	-1.6	-1.7	-1.2	-2.6	-4.0	-3.8	-1.6	-1.8	-0.9	-0.5	-1.2
B0112	EI1DD	-2.7	-1.4	-11.8	-1.4	-1.9	-1.2	-3.6	-2.9	-2.9	-1.6	-1.9	-0.9	-0.6	-1.3
B0113	EM1CE	-4.4	-2.2	-10.7	-1.5	-2.8	-1.7	-3.5	-3.3	-3.3	-2.4	-2.0	-0.8	-0.7	-1.4
B0114	EE3QO	-7.6	-4.5	-12.3	-1.4	-1.9	-1.4	0.0	-2.7	-2.7	-2.2	-1.8	-1.3	-1.0	-1.3

Individual Bank Data, June 30, 1998 Interest Rate Risk

Earnings and Equity Value at Risk Interest Rate Elasticity (Modified Duration)

Seq #	Control #	Earnings and Equity Value at Risk				Interest Rate Elasticity (Modified Duration)									
		Net Earnings at Risk	Net Interest Earnings at Risk	Equity Value at Risk as a % of EVE	Equity Value at Risk as a % of Assets	Total Assets	Total Liabilities	HTM Sec	AFS Sec	Total Inv. Sec	Total Loans	Non-Maturing Deposits	CDs <100M	Large Deposits	Total Deposits
B0115	CA9DE	-9.4	-5.0	-7.6	-1.0	-1.6	-1.4	-2.4	-2.4	-2.4	-1.6	-1.9	-1.2	-0.8	-1.4
B0116	CA4BT	-19.3	-8.0	-6.6	-0.8	-2.7	-2.8	0.0	-4.9	-4.9	-1.7	-4.4	-2.0	-2.1	-2.9
B0117	EK2LS	-12.0	-6.3	-6.3	-0.6	-1.9	-1.6	-3.4	-3.4	-3.4	-1.4	-1.9	-0.8	-0.6	-1.6
B0118	DB3BT	-15.4	-4.9	-3.8	-0.4	-2.3	-2.1	-3.5	-2.8	-2.9	-2.2	-1.9	-1.0	-1.0	-1.3
B0119	EF3GE	-21.4	-6.3	-3.1	-0.3	-1.0	-1.2	-1.5	-1.0	-1.3	-1.1	-1.7	-0.7	-0.7	-1.2
B0120	EH1PO	-14.4	-8.1	-5.6	-0.7	-0.8	-1.2	-2.4	-2.1	-2.2	-0.7	-1.5	-1.0	-0.8	-1.2
B0121	DB2BQ	-3.1	-1.2	-23.8	-1.8	-2.3	-1.2	0.0	-3.8	-3.8	-2.1	-1.9	-0.9	-0.9	-1.3
B0122	EH1OL	-9.2	-5.2	-16.6	-2.2	-2.2	-1.2	-2.4	-2.1	-2.1	-2.6	-1.7	-1.1	-0.8	-1.3
B0123	DA4PV	-6.3	-4.0	-7.2	-0.8	-1.9	-1.5	0.0	-3.8	-3.8	-1.3	-1.7	-1.6	-1.2	-1.6
B0124	EA3VJ	-1.5	-1.0	-25.0	-2.5	-2.4	-1.4	0.0	-0.8	-0.8	-2.8	-2.0	-1.2	-0.9	-1.3
B0125	EC1MG	-4.7	-3.2	-11.0	-1.3	-3.3	-2.0	0.0	-4.9	-4.9	-1.9	-1.9	-1.3	-0.9	-1.4
B0126	DA1LI	-1.4	-0.6	-10.4	-1.2	-1.8	-1.4	-4.0	-2.1	-2.8	-1.7	-1.9	-0.9	-0.8	-1.2
B0127	DB8FB	-5.9	-2.4	-3.1	-0.5	-1.5	-1.4	-2.1	-2.1	-2.1	-1.4	-1.9	-0.9	-0.6	-1.2
B0128	DA1OS	-3.8	-2.0	-12.3	-1.2	-1.8	-1.2	0.0	-3.1	-3.1	-1.6	-1.6	-1.1	-0.6	-1.2
B0129	CA9AA	-3.0	-1.3	-2.1	-0.3	-1.6	-1.6	0.0	-2.4	-2.4	-1.5	-1.8	-1.4	-0.5	-1.4
B0130	DB1DP	-1.4	-0.9	-6.2	-1.1	-1.6	-1.2	0.0	-2.6	-2.6	-1.5	-1.6	-0.7	-0.6	-1.3
B0131	DA4BD	-2.0	-2.0	-7.9	-1.1	-1.8	-1.2	0.0	-2.6	-2.6	-1.4	-1.8	-1.0	-0.9	-1.2
B0132	EH2NA	-41.6	-13.1	-5.9	-0.7	-0.9	-1.3	-3.1	-2.7	-2.9	-0.9	-1.7	-0.7	-0.5	-1.3
B0133	DA9DV	-9.4	-7.0	-26.7	-3.5	-3.2	-0.7	0.0	-5.1	-5.1	-0.7	-0.4	-0.8	-0.6	-0.7
B0134	DB5HT	-1.8	-1.1	-4.3	-0.8	-1.5	-1.4	0.0	-2.1	-2.1	-1.4	-1.6	-1.3	-1.2	-1.4
B0135	EN1FP	-7.6	-5.1	-12.4	-2.1	-2.1	-1.3	0.0	-2.0	-2.0	-2.4	-1.6	-0.9	-1.0	-1.3
B0136	DB4FN	-2.0	-1.1	-16.7	-2.1	-2.3	-1.4	-3.0	-2.6	-2.8	-2.6	-1.7	-1.3	-1.3	-1.4
B0137	DB4GA	-3.6	-1.6	-8.5	-1.4	-1.8	-1.5	-2.8	-1.8	-2.6	-1.9	-1.7	-1.4	-1.4	-1.5
B0138	EH1JD	-5.2	-2.8	-15.6	-1.7	-2.4	-1.8	-4.6	-3.4	-3.7	-2.4	-1.9	-1.3	-0.7	-1.4
B0139	DB1AU	-3.7	-1.8	-9.3	-1.2	-1.7	-1.2	-3.7	-3.3	-3.4	-1.3	-1.7	-0.8	-0.8	-1.2
B0140	DA7UG	-13.1	-7.6	-7.6	-1.0	-1.9	-1.3	0.0	-4.0	-4.0	-1.4	-1.8	-1.1	-1.0	-1.3
B0141	DA9KD	-4.4	-2.6	-15.2	-2.0	-2.4	-1.2	0.0	-4.3	-4.3	-1.4	-1.8	-1.0	-0.9	-1.2
B0142	DB6JH	-15.9	-7.7	-7.5	-0.8	-2.0	-2.2	-0.2	-3.5	-3.5	-1.7	-1.9	-1.8	-1.3	-1.7
B0143	EA1JV	-5.1	-3.2	-21.5	-2.4	-2.4	-1.1	0.0	-4.3	-4.3	-2.0	-1.9	-1.0	-0.6	-1.1
B0144	EC2UJ	-1.5	-1.1	-5.5	-0.7	-1.2	-1.0	-2.3	-2.2	-2.3	-0.9	-1.4	-0.5	-0.4	-1.1
B0145	DA4BM	-2.7	-1.3	-12.2	-1.3	-1.7	-1.2	-2.3	-2.3	-2.3	-1.5	-1.9	-0.8	-0.6	-1.2
B0146	EC1RN	-31.8	-10.2	-2.6	-0.3	-1.4	-1.5	0.0	-3.4	-3.4	-1.4	-1.8	-1.0	-0.7	-1.2
B0147	CA7BY	-9.5	-3.5	-11.6	-1.6	-2.1	-1.4	0.0	-2.4	-2.4	-2.2	-1.9	-1.2	-1.3	-1.5
B0148	EB1SH	-11.6	-6.7	-6.9	-0.8	-1.6	-1.1	0.0	-3.7	-3.7	-0.9	-1.8	-0.8	-0.6	-1.1
B0149	EK2IQ	-5.4	-2.5	-12.1	-1.3	-1.6	-1.0	-2.7	-2.6	-2.6	-1.6	-1.5	-1.0	-0.7	-1.2
B0150	EE1TW	-15.8	-10.0	-5.5	-0.8	-0.9	-1.4	-1.9	-1.2	-1.4	-0.9	-1.6	-1.3	-1.4	-1.4
B0151	EH1TD	-10.0	-7.1	-12.5	-1.3	-1.9	-1.3	0.0	-2.5	-2.5	-1.9	-1.5	-1.2	-0.7	-1.2
B0152	EC1IY	-13.0	-6.3	-7.3	-0.7	-1.6	-1.5	-3.2	-2.2	-2.6	-1.5	-1.8	-1.1	-1.0	-1.5
B0153	DB5HF	-0.4	-0.4	-5.2	-0.9	-1.5	-1.2	0.0	-1.9	-1.9	-1.6	-1.6	-0.8	-0.6	-1.2
B0154	EL1KH	-5.5	-1.7	-12.1	-1.4	-2.0	-1.4	-2.5	-2.4	-2.4	-2.2	-1.6	-0.8	-0.3	-1.4
B0155	DA4PJ	-4.1	-2.7	-7.2	-1.1	-1.5	-1.1	0.0	-1.8	-1.8	-2.3	-1.6	-1.0	-0.9	-1.3
B0156	EG1OA	-22.4	-7.9	-2.3	-0.2	-1.1	-1.2	0.0	-2.3	-2.3	-0.8	-1.9	-0.8	-0.6	-1.2
B0157	DA6CL	-22.0	-10.1	-3.9	-0.4	-1.5	-1.8	-3.0	-2.6	-2.7	-1.6	-2.0	-1.2	-1.7	-1.6
B0158	DA7VS	-13.4	-4.4	-21.2	-2.0	-2.7	-1.7	0.0	-3.9	-3.9	-2.6	-1.8	-1.5	-1.4	-1.6
B0159	EC1TO	-12.2	-7.3	-4.6	-0.7	-1.6	-1.5	-3.7	-3.1	-3.4	-1.1	-1.8	-1.0	-0.7	-1.2
B0160	ED2AH	-3.5	-2.2	-11.0	-1.5	-2.4	-2.0	-3.7	-3.2	-3.4	-2.2	-1.9	-1.6	-1.9	-1.7
B0161	EE2RE	-32.4	-12.7	-17.9	-1.6	-0.8	-1.5	0.0	-3.0	-3.0	-0.6	-1.6	-1.4	-1.6	-1.5
B0162	EL1GH	-4.8	-3.0	-9.3	-1.1	-2.1	-1.6	-5.3	-3.5	-3.8	-1.5	-1.8	-1.3	-1.1	-1.4
B0163	EL1GG	-10.5	-4.8	-11.6	-1.6	-2.0	-1.3	-2.4	-2.3	-2.3	-2.1	-1.9	-1.1	-0.8	-1.3
B0164	DB7HB	-11.4	-5.3	-9.6	-1.4	-1.9	-1.5	-2.3	-2.4	-2.4	-2.1	-1.9	-1.4	-1.2	-1.5

Individual Bank Data, June 30, 1998 Interest Rate Risk

Earnings and Equity Value at Risk Interest Rate Elasticity (Modified Duration)

Seq #	Control #	Earnings and Equity Value at Risk				Interest Rate Elasticity (Modified Duration)									
		Net Earnings at Risk	Net Interest Earnings at Risk	Equity Value at Risk as a % of EVE	Equity Value at Risk as a % of Assets	Total Assets	Total Liabilities	HTM Sec	AFS Sec	Total Inv. Sec	Total Loans	Non-Maturing Deposits	CDs <100M	Large Deposits	Total Deposits
B0165	DA2VL	-26.0	-10.2	-4.2	-0.4	-1.5	-1.6	-1.2	-1.1	-1.1	-2.1	-1.8	-1.6	-1.3	-1.6
B0166	DB5HK	-5.9	-3.7	-5.9	-1.0	-1.6	-1.4	-2.5	-1.7	-1.8	-1.7	-1.6	-1.5	-1.4	-1.5
B0167	DB5HU	-3.3	-1.8	-6.8	-1.2	-1.8	-1.4	0.0	-2.2	-2.2	-1.9	-1.7	-1.5	-0.8	-1.5
B0168	CA7AN	-2.4	-1.5	-16.6	-2.0	-2.5	-1.6	0.0	-3.9	-3.9	-2.3	-1.7	-1.2	-1.2	-1.4
B0169	DB3CZ	-2.8	-0.7	-3.6	-0.3	-1.3	-1.2	0.0	-1.4	-1.4	-1.7	-1.6	-0.8	-0.5	-1.3
B0170	EK2SV	-25.0	-9.2	-7.1	-0.6	-1.4	-1.2	-3.3	-3.6	-3.5	-0.9	-1.8	-1.1	-1.1	-1.3
B0171	EK1CI	-7.9	-0.6	-31.9	-2.6	-2.7	-1.5	-3.1	-2.9	-3.0	-3.1	-1.9	-1.3	-1.6	-1.5
B0172	DA2FR	-9.1	-4.4	-10.6	-1.5	-1.9	-1.4	-2.4	-1.5	-2.4	-1.9	-1.9	-0.7	-0.8	-1.3
B0173	DA8UO	-1.7	-0.8	-12.5	-2.1	-1.9	-1.2	-1.7	-1.8	-1.7	-2.8	-1.8	-0.7	-0.6	-1.2
B0174	EG1KU	-8.5	-5.7	-17.4	-2.0	-1.9	-0.9	-2.7	-2.8	-2.8	-1.7	-1.0	-0.9	-0.7	-0.9
B0175	EL2KL	-6.3	-1.9	-12.7	-1.6	-2.6	-1.9	-2.4	-3.8	-3.2	-2.4	-1.7	-1.6	-1.9	-1.6
B0176	EL2HY	-4.6	-3.1	-6.0	-0.6	-0.9	-1.2	-2.3	-0.1	-1.9	-0.9	-2.1	-1.2	-1.0	-1.5
B0177	DA7JD	-10.2	-4.2	-10.4	-1.2	-1.7	-1.3	-3.2	-2.6	-2.8	-1.6	-1.8	-1.0	-0.6	-1.3
B0178	DB9IF	-12.4	-7.8	-3.7	-0.5	-1.9	-1.8	0.0	-4.0	-4.0	-2.0	-1.8	-1.5	-1.3	-1.6
B0179	EL1OK	-3.1	-1.7	-16.6	-1.8	-2.0	-1.1	0.0	-4.3	-4.3	-1.4	-1.7	-0.9	-0.3	-1.2
B0180	DB3BR	-12.6	-6.3	-18.7	-2.6	-3.0	-1.4	0.0	-4.1	-4.1	-2.4	-1.9	-1.4	-1.4	-1.5
B0181	EC2UL	-4.6	-2.8	-26.6	-3.1	-2.5	-1.1	-4.4	-2.5	-3.2	-2.6	-1.9	-0.9	-0.8	-1.1
B0182	ED2NJ	-5.6	-2.2	-8.1	-0.8	-1.5	-1.2	-1.9	-2.7	-2.6	-1.4	-1.7	-0.8	-0.5	-1.2
B0183	EA1BL	-10.9	-4.2	-6.0	-0.6	-1.5	-1.3	-2.3	-1.7	-1.7	-1.9	-1.7	-0.8	-0.3	-1.2
B0184	CA4BK	-6.5	-3.3	-6.1	-1.3	-1.9	-2.7	-2.1	-2.9	-2.8	-2.2	-2.9	-1.0	-0.8	-2.8
B0185	EE1ON	-0.5	-0.4	-6.2	-1.2	-1.5	-1.1	-3.1	-2.5	-2.8	-1.4	-1.9	-0.7	-0.6	-0.9
B0186	DA5FG	-4.7	-2.6	-4.8	-0.6	-1.6	-1.5	-3.6	-2.5	-2.7	-1.6	-1.6	-1.6	-1.5	-1.5
B0187	DB3DS	-5.4	-2.9	-15.3	-1.8	-2.0	-1.3	-2.7	-2.1	-2.1	-2.2	-1.9	-0.9	-0.5	-1.3
B0188	EG1ZC	-4.3	-1.9	-5.1	-0.4	-1.6	-1.3	-3.4	-3.7	-3.6	-0.8	-1.5	-1.1	-0.9	-1.3
B0189	DA1VG	-9.3	-4.9	-7.2	-1.1	-1.9	-1.3	0.0	-2.7	-2.7	-1.6	-1.7	-1.4	-0.9	-1.4
B0190	DA4VD	-1.2	-0.8	-11.3	-1.3	-1.6	-1.1	-3.0	-2.2	-2.4	-1.6	-1.6	-0.9	-0.5	-1.1
B0191	EE2KQ	-3.5	-0.9	-7.8	-0.9	-0.6	-1.1	-1.7	-0.6	-1.1	-0.9	-1.3	-0.5	-0.3	-1.1
B0192	EE2VX	0.0	0.2	-8.3	-0.8	-0.7	-1.0	-2.6	-2.2	-2.3	-0.4	-1.3	-0.6	-0.5	-1.1
B0193	CA8AJ	-8.2	-5.1	-5.0	-0.8	-1.4	-1.3	0.0	-2.0	-2.0	-1.4	-2.0	-1.2	-0.7	-1.4
B0194	DB6GN	-5.1	-2.8	-6.9	-1.0	-1.6	-1.4	-2.4	-1.8	-1.8	-1.8	-1.7	-1.1	-1.3	-1.4
B0195	EE2QD	-5.3	-2.6	-19.1	-1.4	-2.0	-1.1	-3.9	-4.1	-4.1	-1.3	-1.6	-1.0	-0.6	-1.1
B0196	EL1EW	-2.3	-1.0	-8.5	-1.0	-1.2	-0.9	-2.7	-1.8	-1.8	-1.4	-0.9	-0.7	-0.9	-0.9
B0197	EC1LO	-1.7	-1.1	-4.4	-0.9	-1.4	-1.1	0.0	-1.9	-1.9	-1.3	-1.4	-0.9	-0.4	-1.1
B0198	DA7ZZ	-7.7	-3.3	-12.6	-2.1	-2.3	-1.4	0.0	-3.5	-3.5	-2.4	-1.8	-1.2	-1.1	-1.4
B0199	DB6LO	-1.1	-0.5	-11.7	-1.3	-1.8	-1.2	-4.6	-3.5	-3.5	-1.6	-1.7	-0.8	-0.3	-1.2
B0200	EG1WS	-2.8	-1.2	-17.4	-2.0	-2.1	-1.3	-3.4	-3.0	-3.2	-2.0	-1.9	-0.9	-0.4	-1.3
B0201	EN1UU	-1.7	-1.1	-14.3	-1.6	-2.4	-1.9	-0.1	-2.7	-2.7	-2.8	-3.6	-1.0	-0.8	-2.0
B0202	EH1WG	-6.4	-4.1	-18.1	-2.3	-2.8	-1.7	-4.8	-4.1	-4.3	-2.4	-1.9	-1.1	-0.6	-1.2
B0203	CA6AO	-34.7	-8.9	-7.0	-0.7	-1.9	-1.6	0.0	-2.7	-2.7	-2.0	-2.0	-1.4	-0.7	-1.6
B0204	DB3FZ	-2.8	-1.4	-9.4	-1.4	-1.7	-1.1	0.0	-3.2	-3.2	-1.5	-1.9	-0.8	-0.6	-1.1
B0205	DB6CW	-18.1	-7.9	-4.7	-0.5	-1.4	-1.3	-2.9	-2.5	-2.6	-1.4	-1.9	-0.9	-0.7	-1.4
B0206	DA6GC	-3.0	-1.5	-11.6	-1.3	-1.6	-1.1	0.0	-2.7	-2.7	-1.7	-1.5	-0.8	-0.7	-1.2
B0207	DA3GM	-13.4	-5.6	-20.3	-1.6	-2.0	-1.2	0.0	-2.7	-2.7	-2.2	-1.6	-0.9	-0.8	-1.2
B0208	DA6IN	-41.2	-18.0	-13.2	-1.4	-1.9	-1.0	-2.8	-3.1	-3.0	-1.4	-1.4	-1.0	-1.0	-1.2
B0209	EH2OI	-12.4	-7.2	-2.8	-0.4	-1.1	-1.3	-1.9	-1.8	-1.9	-1.2	-1.7	-0.8	-0.7	-1.4
B0210	CA6DU	-4.9	-2.3	-14.2	-1.7	-2.1	-1.3	-4.7	-3.5	-3.6	-1.8	-1.8	-1.2	-0.6	-1.4
B0211	DB2BW	-2.4	-1.5	-10.3	-1.4	-2.0	-1.4	-4.1	-3.0	-3.5	-1.2	-1.9	-0.8	-0.8	-1.2
B0212	EC2WA	-9.7	-3.4	-5.7	-0.6	-1.6	-1.4	-4.4	-3.7	-3.7	-1.5	-1.7	-1.2	-0.7	-1.4
B0213	DA6WY	-10.7	-6.3	-3.5	-0.4	-1.5	-1.6	0.0	-2.3	-2.3	-1.3	-1.9	-1.4	-0.9	-1.5
B0214	DB4GV	-3.9	-2.9	-2.7	-0.5	-1.4	-1.4	-2.8	-2.3	-2.3	-1.1	-1.7	-1.1	-1.2	-1.4

Individual Bank Data, June 30, 1998

Interest Rate Risk

Earnings and Equity Value at Risk Interest Rate Elasticity (Modified Duration)

Seq #	Control #	Earnings and Equity Value at Risk				Interest Rate Elasticity (Modified Duration)									
		Net Earnings at Risk	Net Interest Earnings at Risk	Equity Value at Risk as a % of EVE	Equity Value at Risk as a % of Assets	Total Assets	Total Liabilities	HTM Sec	AFS Sec	Total Inv. Sec	Total Loans	Non-Maturing Deposits	CDs <100M	Large Deposits	Total Deposits
B0215	ED1CT	-16.9	-9.4	-21.0	-2.5	-3.0	-1.2	0.0	-4.2	-4.2	-1.8	-1.9	-0.8	-0.5	-1.3
B0216	DA4DN	-9.9	-4.9	-17.1	-1.7	-2.0	-1.2	-4.2	-2.4	-2.4	-2.2	-1.7	-1.0	-0.7	-1.2
B0217	DA2NH	-8.2	-3.9	-7.1	-0.8	-1.8	-1.5	0.0	-4.2	-4.2	-1.5	-1.3	-0.8	-1.0	-1.2
B0218	EF1PJ	-1.5	-0.9	-9.5	-1.5	-1.7	-1.3	0.0	-1.7	-1.7	-1.8	-1.8	-1.0	-0.6	-1.3
C0001	DA7SW	-0.5	-0.4	-7.1	-0.8	-1.7	-1.3	-3.5	-3.6	-3.6	-1.4	-1.5	-1.4	-1.3	-1.4
C0002	II7ZD	-4.6	-1.7	-3.1	-0.4	-1.0	-1.0	-3.0	-2.8	-2.8	-0.8	-1.6	-0.4	-0.5	-1.1
C0003	EF1KT	-4.6	-2.9	-5.1	-0.7	-1.4	-1.1	-2.9	-2.2	-2.3	-1.1	-1.6	-0.9	-0.6	-1.2
C0004	EC2KJ	-13.5	-6.0	-5.3	-0.8	-1.3	-1.2	-2.2	-1.7	-1.9	-1.5	-1.7	-0.6	-0.5	-1.2
C0005	DA6UL	-3.7	-2.4	-16.4	-1.8	-2.3	-1.5	0.0	-3.2	-3.2	-2.3	-1.9	-0.7	-0.6	-1.0
C0006	ED1FO	-10.4	-5.0	-10.3	-1.4	-1.8	-1.2	0.0	-2.1	-2.1	-1.9	-1.6	-0.8	-0.8	-1.4
C0007	EG1EH	-14.9	-6.9	-17.7	-1.9	-2.1	-1.1	0.0	-3.6	-3.6	-1.8	-1.5	-1.0	-0.7	-1.2
C0008	DB7BM	-10.1	-5.0	-22.4	-2.3	-2.5	-1.3	-2.7	-4.0	-3.5	-2.3	-1.8	-1.2	-0.8	-1.4
C0009	EA2OF	-0.5	-0.2	-15.5	-1.7	-2.0	-1.4	-2.1	-1.6	-1.9	-2.3	-1.7	-1.2	-0.8	-1.4
C0010	EO2NH	-27.4	-8.8	-15.3	-1.3	-1.9	-1.5	-1.8	-2.6	-1.9	-2.9	-1.9	-1.2	-1.3	-1.5
C0011	DB4LK	-10.1	-5.0	-10.5	-1.3	-1.9	-1.4	-3.7	-3.3	-3.4	-1.7	-1.7	-1.2	-0.8	-1.3
C0012	EB1IU	-12.2	-6.3	-13.6	-1.8	-2.0	-1.2	-2.0	-2.7	-2.5	-2.2	-1.5	-1.2	-0.8	-1.3
C0013	EE1EH	-0.7	-0.8	-13.8	-1.6	-1.9	-1.2	-3.6	-2.8	-3.0	-1.8	-1.7	-0.9	-0.5	-1.1
C0014	DA5LS	-9.0	-5.7	-2.2	-0.2	-1.8	-1.6	0.0	-3.9	-3.9	-1.2	-1.9	-0.9	-0.7	-1.3
C0015	EH2BC	-14.5	-8.9	-32.0	-3.7	-3.7	-1.3	-2.9	-7.2	-5.1	-1.8	-1.4	-1.0	-0.8	-1.2
C0016	EM1MF	-15.4	-11.0	-12.4	-1.1	-1.8	-1.3	0.0	-1.7	-1.7	-2.1	-1.7	-1.0	-0.8	-1.2
C0017	EM1DX	-16.6	-7.7	-8.9	-1.1	-1.1	-1.6	0.0	-2.2	-2.2	-1.2	-1.6	-1.1	-0.8	-1.3
C0018	EC1TU	-4.7	-2.7	-11.1	-1.6	-1.7	-1.2	0.0	-1.7	-1.7	-2.0	-1.5	-0.8	-0.3	-1.3
C0019	JAOSP	-3.8	-1.5	-14.3	-1.5	-1.9	-1.0	-4.8	-4.6	-4.7	-0.8	-1.6	-0.4	-0.5	-1.0
C0020	JS1XQ	-4.5	-2.5	-7.9	-1.0	-1.6	-1.1	-4.4	-4.3	-4.3	-0.8	-1.5	-0.4	-0.5	-1.0
C0021	DA4NW	-13.3	-4.6	-11.2	-1.2	-2.0	-1.7	-4.9	-2.2	-2.8	-2.2	-2.0	-1.5	-1.2	-1.5
C0022	EB1NV	-4.4	-2.4	-23.8	-2.8	-2.4	-1.2	-2.9	-2.8	-2.8	-2.7	-1.2	-0.9	-0.5	-1.2
C0023	EH1TR	-3.9	-2.2	-22.2	-2.6	-2.3	-1.2	-1.9	-2.2	-2.1	-2.9	-1.9	-0.8	-0.6	-1.2
C0024	EA3XW	-21.4	-4.5	-11.0	-1.6	-1.9	-1.4	-1.2	-1.1	-1.2	-2.2	-1.7	-1.3	-1.2	-1.4
C0025	EF1TC	-11.7	-6.2	-16.2	-2.1	-2.5	-1.6	-3.5	-3.3	-3.3	-2.5	-1.4	-1.2	-1.5	-1.5
C0026	EE1SF	-5.3	-3.2	-11.3	-1.4	-2.0	-1.5	-3.0	-2.2	-2.5	-2.1	-1.6	-1.4	-1.0	-1.4
C0027	DA2KV	-9.2	-4.2	-9.4	-1.1	-2.2	-1.7	-2.8	-2.8	-2.8	-1.9	-1.9	-1.2	-1.0	-1.5
C0028	DA2RA	-7.2	-4.1	-15.8	-2.2	-2.1	-1.1	-4.0	-3.3	-3.5	-2.0	-1.8	-1.1	-1.0	-1.3
C0029	EB2EG	-5.1	-3.0	-4.1	-0.5	-1.4	-1.4	-2.4	-2.0	-2.1	-1.3	-1.7	-1.3	-1.3	-1.4
C0030	NW1VX	-2.3	-0.9	-6.9	-0.8	-1.3	-0.9	-3.7	-3.7	-3.7	-0.8	-1.6	-0.4	-0.5	-0.9
C0031	DB4IW	-3.0	-1.5	-4.8	-0.6	-1.6	-1.3	0.0	-2.8	-2.8	-1.1	-1.7	-1.1	-0.8	-1.1
C0032	DA2JO	-1.6	-0.3	-6.3	-1.3	-1.8	-1.5	0.0	-2.3	-2.3	-2.4	-1.8	-0.6	-0.6	-1.3
C0033	EF1ZN	-20.6	-12.0	-11.0	-1.2	-1.9	-2.3	-2.1	-2.4	-2.4	-1.9	-2.0	-1.4	-1.2	-1.6
C0034	EE1KW	-6.3	-2.6	-4.4	-0.4	-2.0	-1.8	-5.0	-3.6	-3.6	-1.6	-1.7	-1.5	-1.2	-1.5
C0035	DB6FY	-2.7	-1.0	-4.4	-0.5	-1.6	-1.4	-4.5	-3.6	-4.0	-1.0	-1.4	-1.1	-1.1	-1.2
C0036	DA5YJ	-11.3	-8.6	-16.9	-2.4	-2.4	-1.1	-0.3	-4.6	-4.6	-2.0	-1.7	-0.9	-0.6	-1.1
C0037	DB3CD	-0.9	-0.6	-7.7	-0.9	-1.6	-1.3	-3.2	-2.2	-2.3	-1.6	-1.8	-1.1	-0.7	-1.3
C0038	JXOZC	-3.6	-2.1	-1.1	-0.1	-1.0	-1.1	-2.8	-2.7	-2.8	-0.5	-1.4	-0.4	-0.5	-1.1
C0039	EM1TU	-0.5	-0.2	-6.4	-1.0	-1.7	-1.2	0.0	-2.5	-2.5	-1.6	-1.8	-0.8	-1.2	-1.3
C0040	EE2ZK	-14.1	-4.6	-10.6	-1.2	-1.7	-1.1	0.0	-4.5	-4.5	-1.4	-1.7	-0.5	-0.4	-1.1
C0041	CA8DR	-17.1	-6.9	-2.9	-0.5	-1.2	-1.3	-0.8	-0.6	-0.6	-1.3	-1.8	-1.0	-0.8	-1.3
C0042	EA1BS	-7.3	-5.3	-3.9	-0.6	-1.6	-1.4	-4.6	-3.4	-3.4	-1.3	-1.8	-1.5	-0.9	-1.4
C0043	EH1FM	-3.7	-2.2	-7.7	-1.2	-1.6	-1.3	-2.5	-1.8	-1.8	-1.8	-1.6	-1.3	-0.7	-1.3
C0044	EH1DW	-9.4	-5.0	-7.0	-0.8	-1.3	-1.3	-2.2	-2.2	-2.2	-1.2	-1.9	-1.0	-0.5	-1.3
C0045	DA1TG	-7.1	-5.2	-16.2	-3.1	-2.6	-1.3	-2.9	-2.6	-2.8	-3.0	-1.7	-0.8	-1.0	-1.3
C0046	DA5VY	-18.0	-8.5	-3.8	-0.5	-1.2	-1.4	0.0	-1.3	-1.3	-1.4	-1.7	-1.1	-1.3	-1.3

Individual Bank Data, June 30, 1998

Interest Rate Risk

Earnings and Equity Value at Risk Interest Rate Elasticity (Modified Duration)

Seq #	Control #	Earnings and Equity Value at Risk				Interest Rate Elasticity (Modified Duration)									
		Net Earnings at Risk	Net Interest Earnings at Risk	Equity Value at Risk as a % of EVE	Equity Value at Risk as a % of Assets	Total Assets	Total Liabilities	HTM Sec	AFS Sec	Total Inv. Sec	Total Loans	Non-Maturing Deposits	CDs <100M	Large Deposits	Total Deposits
C0047	EB1GK	-18.3	-9.0	-9.8	-1.2	-1.7	-1.2	-2.6	-2.2	-2.3	-1.7	-1.5	-1.3	-1.0	-1.3
C0048	DB3BD	-23.6	-11.3	-11.9	-1.4	-1.9	-1.3	-3.8	-2.7	-2.7	-1.9	-1.2	-1.2	-1.0	-1.2
C0049	EA9LO	-18.9	-7.9	-18.9	-1.6	-1.9	-1.3	-1.7	-1.8	-1.7	-2.1	-1.5	-1.1	-1.3	-1.3
C0050	EO1KG	-12.2	-5.0	-9.3	-0.8	-2.1	-2.1	0.0	-2.8	-2.8	-1.8	-1.9	-1.3	-1.0	-1.4
C0051	DB5LH	-8.7	-5.0	-5.8	-0.6	-1.6	-1.4	0.0	-2.5	-2.5	-1.5	-1.4	-1.2	-1.0	-1.3
C0052	CA2CG	-3.9	-2.3	-12.8	-1.5	-1.8	-1.3	-2.8	-2.7	-2.7	-1.9	-1.8	-1.2	-1.0	-1.3
C0053	DB3HG	-1.8	-1.3	-7.5	-1.3	-1.3	-0.9	-2.5	-2.4	-2.5	-1.0	-1.4	-0.5	-0.6	-1.0
C0054	DA4SB	-3.6	-2.8	-7.3	-0.9	-1.7	-1.4	0.0	-2.4	-2.4	-1.8	-1.6	-1.6	-1.2	-1.5
C0055	DB4IC	-7.3	-2.8	-11.8	-1.5	-2.0	-1.3	0.0	-3.7	-3.7	-1.7	-1.8	-0.8	-0.6	-1.4
C0056	EN2IM	-16.1	-7.2	-16.9	-1.7	-2.3	-1.8	0.0	-1.9	-1.9	-2.7	-3.4	-1.2	-1.3	-2.2
C0057	EF2XO	-6.3	-2.3	-6.5	-1.0	-2.2	-1.8	-3.1	-4.1	-4.1	-1.8	-1.7	-1.2	-1.1	-1.3
C0058	DB3JO	-1.6	-1.2	-11.4	-1.3	-1.6	-1.1	-5.0	-2.8	-2.8	-1.8	-1.7	-0.9	-0.6	-1.1
C0059	DB6DX	-7.4	-1.9	-11.3	-1.5	-1.7	-1.3	-2.5	-2.2	-2.4	-1.9	-1.7	-1.1	-1.1	-1.3
C0060	DB4GU	-3.5	-2.1	-11.7	-1.7	-1.8	-1.1	0.0	-2.0	-2.0	-2.3	-1.8	-1.0	-0.5	-1.3
C0061	DA4UQ	-5.3	-3.1	-3.7	-0.4	-1.0	-1.0	-0.9	-0.8	-0.8	-1.2	-1.3	-1.0	-0.5	-1.1
C0062	DA6OY	-1.7	-0.8	-23.5	-2.5	-2.3	-1.1	-2.6	-3.1	-3.0	-2.5	-1.9	-0.6	-0.2	-1.2
C0063	EO1IX	-12.5	-4.6	-6.9	-0.9	-1.5	-1.6	-4.5	-3.2	-3.2	-0.6	-1.9	-1.1	-0.2	-1.5
C0064	EI2RP	-1.1	-0.5	-10.7	-1.2	-1.6	-1.3	-2.5	-0.2	-2.5	-1.6	-1.8	-1.0	-0.7	-1.4
C0065	EC2DK	-13.1	-3.5	-5.2	-0.6	-1.3	-1.2	-2.1	-2.1	-2.1	-1.4	-1.7	-1.1	-0.9	-1.2
C0066	DB4DN	-6.3	-3.5	-3.9	-0.4	-1.3	-1.3	-4.0	-2.2	-2.6	-1.2	-1.4	-1.0	-1.0	-1.2
C0067	DB3IG	-4.0	-2.8	-12.6	-1.8	-1.7	-1.0	-3.6	-3.2	-3.4	-1.6	-1.7	-0.7	-0.6	-1.1
C0068	DB3DB	-8.0	-2.8	-8.7	-0.8	-1.8	-1.4	-2.9	-2.6	-2.6	-1.6	-1.9	-0.8	-0.6	-1.2
C0069	EL2FK	-20.3	-13.7	-30.6	-2.7	-2.6	-1.3	0.0	-3.2	-3.2	-2.6	-1.4	-0.8	-0.9	-1.0
C0070	DA6KH	-12.0	-7.0	-8.6	-1.0	-1.5	-1.1	-0.3	-2.9	-2.9	-1.5	-1.3	-1.3	-0.7	-1.2
C0071	DB6JR	-5.6	-3.1	-9.4	-1.3	-1.9	-1.4	-3.6	-3.3	-3.4	-1.6	-1.9	-1.2	-1.2	-1.5
C0072	DA1TP	-5.7	-3.2	-11.5	-1.4	-1.5	-1.1	-2.7	-2.4	-2.5	-1.4	-1.6	-1.0	-0.4	-1.3
C0073	DA3ZH	-5.1	-2.8	-9.4	-1.0	-1.4	-1.0	0.0	-1.6	-1.6	-1.5	-1.5	-0.6	-0.6	-1.1
C0074	DA9XY	-9.6	-3.9	-6.5	-0.9	-1.3	-1.1	0.0	-2.0	-2.0	-1.5	-1.8	-0.8	-0.6	-1.2
C0075	DA4OS	-25.8	-13.8	-17.9	-2.0	-2.3	-1.1	0.0	-3.6	-3.6	-1.8	-1.7	-1.3	-0.8	-1.3
C0076	DB4HH	-7.0	-4.3	-12.3	-1.5	-2.5	-1.7	-3.6	-3.5	-3.5	-2.0	-1.7	-1.1	-1.1	-1.4
C0077	KZ4MF	-9.5	-5.8	-2.5	-0.3	-1.3	-1.3	-2.3	-2.3	-2.3	-0.8	-1.3	-1.4	-1.2	-1.3
C0078	DA5LK	-3.8	-2.8	-12.3	-1.3	-1.3	-0.9	-2.9	-2.4	-2.7	-1.3	-1.6	-0.6	-0.4	-1.0
C0079	IK9HG	-0.8	-0.3	-6.8	-0.8	-1.2	-0.9	-3.1	-2.6	-2.8	-0.8	-1.6	-0.4	-0.5	-0.8
C0080	EN2XY	-11.4	-4.6	-9.2	-0.9	-2.2	-2.2	-2.8	-2.1	-2.2	-2.6	-2.7	-1.3	-1.2	-1.7
C0081	DA1KV	-7.2	-4.3	-13.3	-1.8	-1.8	-1.0	-0.3	-2.3	-2.3	-1.9	-1.5	-0.8	-0.7	-1.1
C0082	DB9BK	-14.6	-7.4	-20.2	-1.8	-2.3	-1.6	-3.5	-2.9	-3.3	-2.0	-1.6	-0.9	-0.5	-1.2
C0083	II7VE	-5.0	-1.8	-2.6	-0.2	-1.1	-1.2	0.0	-1.9	-1.9	-1.2	-1.6	-1.2	-1.2	-1.3
C0084	EI1LD	-6.1	-2.6	-20.7	-2.7	-2.3	-1.8	-2.1	-1.9	-2.0	-2.5	-3.0	-1.1	-0.8	-1.8
C0085	DA7PY	-4.9	-4.1	-20.7	-2.9	-2.7	-1.8	0.0	-3.9	-3.9	-2.6	-1.4	-1.2	-1.0	-1.2
C0086	DB3CH	-24.0	-17.6	-21.1	-2.0	-2.3	-1.1	-5.4	-4.0	-4.0	-1.7	-1.4	-1.1	-1.3	-1.2
C0087	DB4ET	-4.7	-2.4	-4.5	-0.5	-1.2	-1.2	-1.8	-1.8	-1.8	-1.3	-1.4	-1.6	-1.1	-1.4
C0088	DA2IZ	-34.8	-17.3	-17.1	-1.6	-2.0	-0.9	0.0	-2.3	-2.3	-2.4	-1.7	-1.4	-1.5	-1.3
C0089	CA6CK	-7.1	-4.2	-21.1	-2.3	-2.4	-1.2	0.0	-4.4	-4.4	-2.6	-1.9	-0.8	-0.7	-1.3
C0090	EA2NJ	-5.7	-4.6	-2.9	-0.4	-1.0	-1.0	0.0	-1.9	-1.9	-1.0	-1.5	-1.2	-1.0	-1.2
C0091	IG7HZ	-7.6	-4.2	-7.9	-1.0	-1.3	-0.9	-2.9	-2.7	-2.8	-0.9	-1.4	-0.4	-0.5	-0.9
C0092	DB3BH	-19.5	-9.3	-17.5	-1.8	-1.8	-1.1	-3.8	-2.6	-2.6	-1.7	-1.6	-0.9	-0.6	-1.1
C0093	DB4LQ	-10.1	-8.6	-9.2	-1.0	-1.9	-1.6	-3.1	-3.3	-3.1	-1.8	-1.5	-0.6	-0.3	-0.9
C0094	DA3QO	-6.8	-5.0	-16.8	-2.4	-2.2	-1.1	-3.3	-3.3	-3.3	-2.0	-1.6	-0.7	-0.3	-1.1
C0095	EM1LL	-4.6	-2.1	-9.6	-1.0	-1.5	-2.0	0.0	-1.7	-1.7	-1.8	-1.4	-1.5	-1.0	-1.3
C0096	CA9DI	-9.0	-2.7	-11.5	-1.4	-1.8	-1.3	0.0	-2.8	-2.8	-1.9	-1.5	-1.2	-0.7	-1.3

Individual Bank Data, June 30, 1998
Interest Rate Risk

Earnings and Equity Value at Risk Interest Rate Elasticity (Modified Duration)

Seq #	Control #	Earnings and Equity Value at Risk				Interest Rate Elasticity (Modified Duration)									
		Net Earnings at Risk	Net Interest Earnings at Risk	Equity Value at Risk as a % of EVE	Equity Value at Risk as a % of Assets	Total Assets	Total Liabilities	HTM Sec	AFS Sec	Total Inv. Sec	Total Loans	Non-Maturing Deposits	CDs <100M	Large Deposits	Total Deposits
C0097	EK2IW	-2.2	-0.8	-4.5	-0.4	-1.6	-1.8	0.0	-1.8	-1.8	-1.8	-1.8	-1.0	-0.4	-1.3
C0098	ID7EG	-0.7	-0.3	-1.9	-0.3	-0.9	-0.9	-2.5	-2.0	-2.0	-0.7	-1.3	-0.4	-0.5	-0.9
C0099	DA9XL	-2.8	-1.5	-5.4	-0.6	-1.3	-1.2	-3.1	-2.3	-2.5	-1.2	-1.6	-0.9	-0.7	-1.1
C0100	DA9WE	-21.1	-14.5	-6.0	-0.6	-1.9	-1.8	-0.5	-1.2	-1.1	-2.5	-1.3	-0.8	-0.6	-1.1
C0101	CA5DL	-5.6	-3.3	-12.0	-1.3	-1.4	-0.9	0.0	-2.9	-2.9	-1.7	-1.9	-0.8	-0.4	-1.0

Individual Bank Data, June 30, 1998
Liquidity Risk

Seq #	Control #	Cash to Deposits	Loans to Deposits	Unrealized Gain(Loss) on AFS Securities	AFS Securities to Total Assets	S-T Investments to Total Assets	Total Deposits to Total Assets	Purchased Funds to Earning Assets	Net Borrowed Funds to Equity	Volatile Liability Dependence	NonCore Funding Dependence	Short Term NonCore Funding Dependence
A0001	CA9BK	4.0	62.1	-1.1	21.5	9.8	84.6	6.8	-44.2	-4.8	-8.7	-19.0
A0002	DB1LX	3.1	72.5	0.9	15.6	0.0	87.3	16.1	1.1	18.5	5.8	16.6
A0003	DA1XY	4.9	60.6	0.2	37.8	0.0	86.4	3.8	-28.4	8.7	-12.3	-13.5
A0004	DB1HN	5.8	71.5	0.2	8.7	0.8	86.9	5.6	-31.3	3.7	-23.4	-18.1
A0005	DA9YK	3.3	52.8	0.0	0.0	4.0	81.9	5.9	-1.1	0.6	-30.3	-24.1
A0006	DB1DC	2.4	31.7	0.6	39.9	10.6	89.3	25.2	-97.3	19.2	-9.4	5.9
A0007	DA1PG	3.4	96.5	0.0	3.2	0.0	79.1	7.6	19.3	3.5	3.9	-1.2
A0008	EO1FB	5.9	39.4	0.1	43.9	3.1	88.1	12.4	-24.3	13.1	-51.8	-33.4
A0009	DA4BZ	4.7	42.5	-0.2	53.8	7.1	85.3	1.2	-38.3	-8.6	-18.7	-17.2
A0010	DA7WF	3.4	42.5	1.2	64.5	0.0	63.8	14.6	87.9	7.4	18.2	6.2
A0011	DB9DS	7.6	86.4	-0.4	8.6	0.0	85.5	8.9	23.6	13.4	10.5	16.3
A0012	DA3JY	5.5	22.4	-2.4	45.0	8.2	91.1	14.3	-110.1	8.9	4.4	13.3
A0013	EB1FO	2.4	60.9	0.5	10.4	2.1	87.5	12.9	-44.6	13.4	-8.9	7.6
A0014	EI1BO	7.5	71.5	0.0	0.3	2.2	90.5	22.5	-18.9	15.2	14.0	33.1
A0015	CA4DS	4.8	73.6	0.2	17.6	1.7	87.8	5.1	-29.6	3.0	-11.1	-7.6
A0016	DA3LB	7.8	18.7	0.5	35.9	2.1	83.8	5.2	-27.9	4.6	-108.9	-97.0
A0017	EJ1VN	5.1	47.2	0.4	37.0	8.5	89.1	25.0	-111.6	20.6	-29.1	9.2
A0018	EJ1GQ	4.7	65.3	0.6	2.4	4.0	85.7	4.9	-42.1	-20.4	-32.6	-27.0
A0019	DB9HC	4.0	29.5	0.3	19.0	9.3	84.8	3.0	-46.0	-9.6	-35.7	-31.5
A0020	ED2MG	7.0	61.7	0.6	35.0	6.4	74.7	15.0	9.0	11.8	5.2	3.9
A0021	EI1GO	4.1	66.6	1.5	28.8	7.9	86.6	9.2	-16.1	23.8	-4.0	8.0
A0022	EL1KF	2.1	74.6	0.4	27.5	6.3	87.6	5.2	-21.0	-2.3	-7.2	-6.6
A0023	CA2AP	3.8	26.7	0.0	0.0	6.5	86.1	2.8	-73.2	-4.2	-25.2	-23.2
A0024	DA9DU	2.8	71.8	0.2	6.8	3.2	76.1	9.6	-4.7	7.1	-9.0	-8.4
A0025	DB3HX	4.9	58.2	0.6	24.1	1.9	84.2	21.0	-60.1	25.2	11.5	26.2
A0026	EN1SW	3.9	39.2	-0.9	18.7	6.7	86.2	4.9	-63.2	-22.9	-40.2	-34.9
A0027	DA1QF	4.0	60.7	0.3	19.9	6.9	89.3	5.5	-48.7	-0.4	-42.3	-40.8
A0028	DB8AS	4.1	49.3	0.4	30.6	10.8	83.3	3.4	-22.5	-11.1	-46.3	-45.0
A0029	EK2AF	4.1	64.2	0.2	28.2	2.4	91.8	6.6	-70.8	4.3	-0.7	-4.3
A0030	EL1CZ	2.2	69.2	0.3	30.5	4.3	85.4	13.4	-14.1	9.4	7.4	9.0
A0031	DB3IO	4.4	65.0	0.7	21.1	0.0	83.1	19.4	11.2	23.0	15.5	33.4
A0032	EC1CL	3.5	91.2	0.0	2.3	2.2	84.2	2.8	-34.0	-7.3	-3.8	-15.7
A0033	EB1EW	4.0	70.0	0.9	27.2	9.5	82.5	6.5	-35.7	-3.6	-5.3	-3.5
A0034	EG3EO	4.4	91.3	0.0	1.9	14.9	86.7	21.2	-81.4	6.0	5.1	6.8
A0035	EB1EL	4.3	80.3	0.9	21.4	0.0	87.8	5.1	-1.8	3.8	3.6	1.7
A0036	EA1NH	3.8	42.8	0.4	51.3	1.2	91.0	35.4	-40.5	37.3	9.5	52.0
A0037	EK2FP	7.2	37.3	0.1	29.1	7.2	90.8	22.5	-111.2	16.3	14.0	29.1
A0038	EJ2WY	3.8	70.1	0.1	8.5	23.1	89.2	20.8	-216.6	-6.6	-17.4	-10.7
A0039	EG3BH	3.0	61.8	0.3	25.7	8.0	90.5	8.9	-127.7	-0.1	-2.0	5.7
A0040	EG3GV	2.0	67.5	0.0	0.0	24.1	77.8	4.1	-85.2	-33.5	-40.2	-41.7
A0041	EA1OH	7.3	94.3	0.3	14.6	9.7	77.6	10.9	-25.4	-0.2	-17.9	-10.1
A0042	EJ1FL	4.2	81.4	-0.6	10.2	6.9	89.9	7.7	-73.8	0.7	-5.8	1.0
A0043	EF3YY	4.4	78.0	0.1	22.2	0.0	84.7	15.0	32.5	14.8	30.9	16.5
A0044	DA8FP	5.2	59.2	0.4	28.5	8.7	84.3	9.0	-88.1	0.5	-7.8	-0.2
A0045	EF1HS	4.6	80.4	0.1	7.5	2.4	86.0	9.1	7.4	8.2	2.3	9.9
A0046	EK1GQ	5.7	70.5	0.1	18.4	14.0	85.0	10.4	-124.2	-5.4	-7.1	3.8
A0047	EC1PE	3.0	63.2	0.0	21.3	2.8	84.3	14.4	-51.3	13.3	-11.6	-30.5
A0048	EA1HZ	4.7	81.0	0.4	12.8	1.7	88.9	5.9	-51.9	4.7	-13.0	-7.3
A0049	DA1QB	4.6	78.3	0.4	18.2	3.8	90.1	3.8	-22.8	-0.7	-7.3	-6.1
A0050	EC2EA	5.8	59.5	0.2	10.1	7.9	88.4	23.1	-97.2	17.3	4.4	33.8
A0051	DA2OI	3.2	83.4	-1.1	10.1	2.4	91.8	17.0	-73.2	18.6	11.9	26.4

Individual Bank Data, June 30, 1998
Liquidity Risk

Seq #	Control #	Cash to Deposits	Loans to Deposits	Unrealized Gain(Loss) on AFS Securities	AFS Securities to Total Assets	S-T Investments to Total Assets	Total Deposits to Total Assets	Purchased Funds to Earning Assets	Net Borrowed Funds to Equity	Volatile Liability Dependence	NonCore Funding Dependence	Short Term NonCore Funding Dependence
A0052	DA5WR	4.0	79.9	0.9	8.5	6.7	91.7	8.7	-61.4	2.5	-6.6	-0.3
A0053	DA3ZX	3.0	44.3	0.3	51.9	1.2	92.8	14.9	52.2	15.1	14.4	29.5
A0054	EL1DZ	5.6	34.3	0.3	46.3	13.0	88.8	4.7	-123.1	-11.4	-48.8	-39.2
A0055	EH2GO	4.6	46.2	0.6	39.9	13.2	91.4	8.9	-217.2	-10.0	-29.9	-29.9
A0056	DB1JT	4.7	70.2	0.2	30.0	0.0	85.5	9.0	-19.8	11.4	6.9	-4.1
A0057	DA3CH	4.1	88.4	0.2	11.3	0.0	80.4	12.5	13.5	22.2	18.7	8.6
A0058	DA5GF	5.3	89.2	0.0	11.2	0.0	86.5	13.6	28.4	13.3	8.3	16.0
A0059	EG1TK	4.6	77.2	0.7	18.9	7.9	88.2	4.1	-38.7	-4.7	-8.7	-8.8
A0060	DA5IS	4.4	80.8	0.2	17.0	4.1	86.1	1.9	-23.6	-2.0	-16.9	-13.8
A0061	DA4ZO	3.8	68.5	0.0	2.2	2.1	91.3	11.2	-34.8	10.6	-11.7	0.5
A0062	DA3HC	3.2	47.7	0.2	33.6	6.4	84.5	14.1	-80.5	11.2	4.4	3.7
A0063	EB2DP	4.7	47.9	0.4	44.6	8.9	89.3	10.0	-56.7	-0.5	-70.6	-56.9
A0064	DA3NJ	3.5	29.3	0.3	64.9	0.5	90.9	9.6	-19.1	13.2	-70.9	-85.7
A0065	EH1XS	5.2	21.8	0.3	31.2	5.8	89.9	21.2	-78.6	18.1	-12.1	13.6
A0066	EC1VH	3.6	54.8	0.0	0.1	5.3	88.1	13.3	-67.8	11.8	-12.5	5.5
A0067	CA2BB	1.7	72.0	1.6	33.1	0.0	83.5	13.6	28.3	16.5	15.9	24.8
A0068	EM2TF	9.5	53.3	9.7	25.0	3.8	82.8	10.2	-31.5	4.3	-20.7	-22.2
A0069	CA8CO	2.0	75.7	0.0	15.6	15.2	91.3	13.2	-161.8	-5.2	-18.6	-14.7
A0070	EL1NM	2.8	64.0	0.5	28.9	2.3	86.1	6.6	-47.6	5.1	-1.0	4.0
A0071	EK1GZ	2.7	81.2	1.0	26.7	0.0	78.8	7.8	-17.1	8.5	4.0	11.0
A0072	BA6AE	3.2	43.1	1.0	3.9	12.8	88.3	8.2	-109.1	-6.8	-17.5	-29.2
A0073	EF3BI	5.4	83.0	0.6	12.3	12.0	87.1	18.7	4.6	1.8	-4.9	-0.7
A0074	EE1GW	2.2	65.4	0.3	37.8	3.0	87.2	2.5	-31.8	0.2	-81.2	-78.2
A0075	EL1MT	4.7	60.2	0.2	30.8	3.5	90.1	4.8	-74.2	-2.4	-7.5	-5.0
A0076	DB5FQ	9.2	55.2	1.0	10.9	3.4	90.7	12.3	-53.5	9.1	1.6	12.7
A0077	DA5OU	4.9	76.7	0.5	25.1	1.5	84.2	9.4	-13.3	6.8	9.7	6.7
A0078	DA3GO	3.5	21.7	0.4	29.4	19.6	90.0	6.8	-192.3	-23.2	-32.9	-36.8
A0079	CA2BR	4.0	82.2	0.8	20.2	1.4	85.8	5.5	-32.5	3.0	2.6	3.1
A0080	EI1SC	3.6	83.1	0.7	8.1	0.0	83.8	24.9	67.3	24.2	22.3	21.3
A0081	EG1ZA	4.8	71.2	0.2	13.6	3.1	89.7	6.1	-43.7	3.0	-31.5	-33.1
A0082	DA4YO	3.6	72.8	1.1	27.3	0.0	82.3	17.0	29.2	23.7	23.3	36.0
A0083	DA1QT	4.2	96.1	0.7	18.3	0.0	80.7	21.4	117.7	22.6	26.7	35.4
A0084	CA3AH	4.0	49.0	0.1	17.3	6.2	86.3	14.8	-76.5	10.4	-26.6	-8.8
A0085	EI1IV	2.8	62.1	0.4	36.6	0.0	89.3	14.5	-6.2	18.5	10.9	8.5
A0086	DA4RA	3.6	37.0	0.0	0.1	0.0	84.7	4.8	0.8	9.4	-138.1	-130.2
A0087	DA9CO	3.2	78.8	0.1	7.9	12.0	91.5	13.5	-139.1	2.2	-0.5	13.8
A0088	EO1IR	3.2	67.0	0.4	25.3	1.5	91.4	7.5	-35.9	7.2	0.2	7.5
A0089	DA4PM	3.9	76.2	0.0	2.1	5.6	76.8	9.2	-24.5	3.1	-10.3	-7.3
A0090	DA8PN	3.5	62.9	1.5	40.7	5.9	77.4	10.4	-26.1	6.2	10.9	13.8
A0091	CA3AK	3.6	60.3	0.2	16.0	8.1	88.7	13.6	-121.6	8.4	0.0	9.8
A0092	DA4GV	3.1	71.2	0.6	24.2	8.2	87.7	10.6	-74.7	3.7	-0.8	12.4
A0093	EL1OF	2.5	46.2	0.1	46.0	1.5	92.4	3.7	-37.3	2.9	-50.0	-46.5
A0094	EO1LF	8.1	69.8	-0.6	15.5	13.7	91.8	15.1	-137.0	0.7	-0.6	16.6
A0095	DB1JO	4.4	73.3	0.1	7.3	2.1	92.2	7.0	-43.1	-1.7	-18.7	-28.1
A0096	DA5PS	0.1	93.7	0.9	12.2	6.1	84.5	15.2	-45.8	11.5	21.1	-7.1
A0097	DA1YS	2.9	49.5	0.5	47.5	0.0	85.8	21.5	-27.0	26.5	-7.0	19.0
A0098	EJ1RT	4.6	38.0	0.1	1.9	4.2	84.8	2.7	-0.8	-21.1	-11.7	-22.5
A0099	DA2PI	3.9	84.9	0.1	8.4	8.4	82.2	14.8	-44.5	9.4	15.1	3.0
A0100	DB3GL	3.2	39.2	0.8	50.2	3.6	78.5	5.7	-18.1	3.0	-41.1	-32.1
A0101	DA1SH	3.8	54.0	0.7	30.0	3.1	88.0	8.2	-23.0	4.1	-24.2	-17.1
A0102	DA2GR	6.2	63.8	-0.8	19.7	3.9	83.0	16.3	-75.5	10.5	1.6	5.4

Individual Bank Data, June 30, 1998
Liquidity Risk

Seq #	Control #	Cash to Deposits	Loans to Deposits	Unrealized Gain(Loss) on AFS Securities	AFS Securities to Total Assets	S-T Investments to Total Assets	Total Deposits to Total Assets	Purchased Funds to Earning Assets	Net Borrowed Funds to Equity	Volatile Liability Dependence	NonCore Funding Dependence	Short Term NonCore Funding Dependence
A0103	EK2MC	3.6	70.9	-1.5	4.2	26.7	86.9	22.4	-250.4	-11.5	-18.7	-6.6
A0104	DB8EY	5.9	46.3	0.1	43.4	3.9	89.1	21.3	-33.4	20.3	-27.1	3.2
A0105	EK1MR	3.5	53.2	0.1	16.5	15.8	85.0	11.4	-40.6	-7.8	-35.3	-22.0
A0106	DB1AJ	5.9	67.5	0.9	28.9	0.0	88.6	13.6	6.1	15.5	10.5	21.4
A0107	ED1PS	5.8	73.2	0.0	0.0	4.5	84.4	6.6	-24.3	1.3	-34.6	-37.5
A0108	EE1AM	5.0	63.1	0.6	8.8	6.6	78.0	4.8	-14.5	-3.9	-57.5	-51.8
A0109	DA1OI	4.4	64.5	0.3	31.5	8.4	83.4	13.3	-52.3	8.3	3.0	4.7
A0110	EA1VC	4.3	57.9	0.6	32.1	0.0	88.4	10.1	-41.8	7.2	-5.8	6.5
A0111	DA3EY	5.8	23.6	0.5	28.9	3.3	88.9	24.4	-61.7	25.3	-5.5	24.2
A0112	EJ1IE	3.7	74.0	1.9	29.4	4.6	85.9	23.1	120.0	16.3	13.9	18.2
A0113	DB5BL	4.8	46.7	0.1	54.2	3.6	77.0	11.2	-21.6	7.1	11.3	10.7
A0114	DA9SV	4.4	78.8	-0.2	18.9	3.7	87.2	14.0	-28.4	11.3	10.2	20.7
A0115	EH1SO	3.2	70.9	0.5	24.5	6.5	84.1	4.7	-46.9	-1.9	-9.0	-4.8
A0116	EA1KG	2.4	73.6	0.8	30.0	0.5	88.6	7.3	3.5	6.9	5.1	2.2
A0117	DB3CR	2.9	80.3	0.0	17.8	1.0	88.7	19.7	15.3	18.7	-10.3	-6.5
A0118	EM2HU	1.2	93.6	-2.3	12.0	0.0	86.7	12.4	33.2	0.0	-18.0	-7.2
A0119	DA8YN	2.5	79.6	0.4	20.4	0.0	84.0	18.2	-23.2	20.4	15.7	10.0
A0120	EM1SK	4.0	50.9	0.2	18.7	1.8	90.5	22.2	-136.1	21.9	-0.8	25.9
A0121	EE3LU	6.2	71.5	0.1	22.0	10.6	90.0	16.3	-69.6	5.2	1.1	15.1
A0122	EM1TK	6.6	73.7	0.1	6.2	6.1	90.8	8.0	-119.8	1.6	-12.6	-22.7
A0123	EA1GF	3.9	65.7	0.3	29.6	2.0	92.6	6.9	-54.3	6.4	3.4	9.9
A0124	DB5AB	7.6	62.8	0.0	21.0	9.2	89.0	5.8	-104.6	-5.2	-11.2	-5.9
A0125	DB5EV	2.8	75.8	0.7	11.5	1.2	84.8	5.9	-8.5	7.7	-14.6	-13.1
A0126	DA5OO	3.9	71.3	1.0	31.0	0.0	83.5	16.5	24.8	20.8	18.2	20.7
A0127	DB8FV	3.3	75.0	1.2	15.7	0.0	71.0	8.8	14.7	7.6	-1.8	-0.6
A0128	EG3BX	4.7	70.4	0.2	12.9	17.5	93.4	8.7	-267.8	-13.4	-29.3	-18.2
A0129	DA9KF	2.5	46.0	0.4	47.1	1.8	81.5	9.2	-37.0	10.5	-8.2	-12.1
A0130	DB6BE	2.0	52.9	-2.2	14.3	3.6	86.9	11.6	-35.3	9.2	2.2	-11.4
A0131	DA3PP	2.4	24.6	0.3	24.8	6.0	80.5	18.6	-12.6	-1.3	-42.2	-13.7
A0132	ED3PL	4.4	87.4	0.1	18.7	0.2	87.5	27.2	52.9	23.0	24.3	40.2
A0133	EB2ZD	6.6	36.6	0.4	51.1	5.3	89.8	11.0	-79.6	8.0	7.4	17.2
A0134	EG3FR	1.8	60.1	0.3	37.3	5.0	81.7	11.6	-83.0	9.1	-2.4	-9.2
A0135	DA5HL	3.4	89.7	0.7	11.0	0.9	87.1	5.6	-28.2	4.2	23.7	24.3
A0136	EK2IJ	7.1	56.7	0.4	31.7	9.7	88.2	8.7	-76.5	-2.4	-16.7	-13.5
A0137	EI1FK	3.4	93.0	0.7	8.2	0.5	85.6	7.9	-8.2	6.6	1.5	5.3
A0138	EI1AR	4.6	83.5	1.3	17.7	0.0	89.4	6.9	36.8	2.9	11.2	11.7
A0139	DA1EM	3.4	74.1	1.7	21.0	0.0	85.5	5.8	0.4	2.0	8.5	4.0
A0140	DA6YW	5.6	78.7	0.0	0.8	0.5	83.5	18.6	-23.1	19.2	13.0	21.5
A0141	DB5IJ	3.5	70.7	0.0	13.2	3.6	88.2	14.0	-29.9	14.4	-27.1	-17.7
A0142	EC1BX	4.7	79.8	0.4	20.9	3.4	85.5	9.3	-31.1	5.5	-1.8	4.0
A0143	DB3CT	3.5	81.6	-0.2	7.0	2.4	89.3	18.6	-20.4	19.1	0.9	23.1
A0144	DB5HI	1.7	93.3	0.1	12.7	4.2	85.2	11.3	-47.0	7.4	3.6	3.5
A0145	EJ2ZA	5.8	69.9	0.0	16.5	4.6	84.9	15.4	-22.4	12.4	-9.1	2.6
A0146	DA2SI	4.8	97.3	-0.5	7.3	6.0	84.3	11.9	-21.3	4.7	10.3	12.8
A0147	EH1WN	3.5	81.3	-0.2	15.8	1.8	88.0	18.7	-13.4	17.5	18.5	28.1
A0148	EA3EO	1.1	92.6	-0.3	14.5	0.0	81.0	18.3	23.7	13.9	8.2	25.2
A0149	ED2UF	8.3	95.0	1.2	1.4	0.9	89.8	9.7	-19.1	11.4	10.7	19.3
A0150	EF3BK	5.3	82.8	0.2	13.4	15.8	87.3	22.3	-13.1	8.5	-1.1	20.6
A0151	DA2TC	6.2	86.0	0.3	5.9	6.5	91.4	8.9	-82.4	1.8	-0.1	5.8
A0152	DA5YK	4.3	67.7	0.0	17.6	0.0	89.0	14.8	1.7	14.4	-24.7	-10.2
A0153	DA6HE	3.5	83.1	0.7	31.4	0.5	74.3	18.9	109.6	13.9	14.8	13.4

Individual Bank Data, June 30, 1998
Liquidity Risk

Seq #	Control #	Cash to Deposits	Loans to Deposits	Unrealized Gain(Loss) on AFS Securities	AFS Securities to Total Assets	S-T Investments to Total Assets	Total Deposits to Total Assets	Purchased Funds to Earning Assets	Net Borrowed Funds to Equity	Volatile Liability Dependence	NonCore Funding Dependence	Short Term NonCore Funding Dependence
A0154	EB1PW	4.8	63.2	1.3	41.3	2.3	79.9	8.6	-20.5	6.5	5.5	2.2
A0155	DA5JP	3.1	71.5	0.6	32.4	1.8	85.6	7.0	-28.6	6.0	1.5	-9.7
A0156	EE2HC	4.4	60.2	-0.6	8.2	1.3	89.1	10.6	-41.9	-7.9	-14.1	-4.4
A0157	CA5BE	3.6	72.8	0.5	30.5	0.0	79.9	20.5	62.8	24.6	13.9	20.0
A0158	EG3AS	5.4	92.8	-0.1	4.0	12.7	83.1	27.1	-60.6	14.6	17.6	32.3
A0159	EL1SC	7.6	48.1	0.5	31.4	1.5	86.2	6.2	-59.1	2.9	-7.2	-0.5
A0160	EG1YA	4.6	71.6	0.3	24.5	0.0	87.6	7.8	5.6	3.9	-9.6	-5.1
A0161	DA9RU	4.4	50.4	0.4	47.0	3.5	89.5	4.3	-35.7	0.5	-27.8	-26.3
A0162	EM2DB	0.6	59.0	1.0	39.7	7.6	85.6	11.3	-17.7	-0.6	-10.7	-12.5
A0163	EL1PP	4.9	47.1	0.7	33.3	2.7	78.4	11.1	-26.6	1.1	-15.8	-8.9
A0164	DB1GF	1.7	73.5	0.7	27.1	2.7	88.3	18.5	-10.5	16.5	8.9	-12.6
A0165	DA8JA	8.0	50.5	0.7	24.9	12.9	87.6	15.9	-121.9	5.0	-14.7	5.7
A0166	EF3KE	3.3	77.8	0.4	21.7	5.4	87.6	16.9	-46.2	14.7	4.8	19.5
A0167	DB6EZ	5.0	42.1	0.0	18.4	10.3	81.5	12.2	-102.9	1.1	-8.5	1.0
A0168	DB5CV	3.2	72.4	1.2	23.4	0.0	87.1	14.2	1.6	20.4	16.9	19.2
A0169	EF1MU	2.9	74.5	0.6	25.7	2.3	85.1	10.7	-1.3	9.0	14.5	15.2
A0170	EL2DW	7.4	83.7	-0.6	6.5	10.6	88.6	14.9	-38.6	-0.4	-2.5	3.2
A0171	DA5CU	4.9	74.3	0.4	37.2	0.0	76.5	13.3	55.6	13.2	6.9	6.2
A0172	DB1KU	3.9	64.2	0.5	36.6	0.9	86.5	11.6	-14.1	12.6	-10.0	3.1
A0173	EK1BT	6.5	46.5	0.2	32.6	6.1	85.8	14.6	-39.8	-3.5	-30.8	-13.5
A0174	DB6GG	4.5	63.5	0.1	20.4	8.1	86.8	9.1	-66.4	2.9	-23.0	-17.2
A0175	DA6DX	3.4	52.3	0.5	39.8	6.1	86.4	8.0	-16.2	0.2	-35.0	-26.1
A0176	DB6EU	2.4	80.2	0.4	17.1	0.2	85.8	6.0	-28.0	6.8	5.2	-1.8
A0177	EK1PT	5.0	61.8	0.4	16.5	10.1	87.7	12.9	-73.8	3.4	-0.5	9.9
A0178	DA1SY	4.1	27.6	0.6	49.2	21.4	87.9	4.6	-165.0	-27.7	-113.7	-105.7
A0179	DA7ZG	5.0	65.3	0.4	22.9	1.3	86.9	10.7	-1.2	9.4	-15.2	-12.2
A0180	DA8SP	3.6	74.3	0.1	21.6	0.1	89.9	12.6	-33.6	15.1	10.4	22.5
A0181	DA1UK	3.2	76.0	-0.2	11.8	0.0	90.2	11.2	-7.9	12.1	-4.6	7.7
A0182	EG1XR	2.6	82.1	0.0	18.1	6.9	91.1	19.4	-80.0	15.6	13.2	28.9
A0183	EG3DT	2.8	78.9	0.2	9.7	13.5	83.9	13.1	-67.1	1.5	-16.9	-13.2
A0184	EL2EQ	2.8	60.3	0.0	36.6	0.0	87.8	9.4	-42.9	14.3	9.1	-2.8
A0185	DB4CS	2.2	76.4	0.5	23.5	0.7	89.3	15.0	-21.9	15.8	9.1	18.7
A0186	EL1QR	4.9	54.6	1.1	31.2	6.3	89.4	9.5	-72.6	2.2	-23.3	-16.8
A0187	CA4AW	8.7	47.4	3.2	46.4	0.1	80.5	21.2	-13.0	22.4	13.5	28.1
A0188	DA6LJ	2.8	88.4	0.5	20.6	0.0	85.7	11.7	108.4	10.2	6.9	10.8
A0189	DA9MO	5.7	66.6	0.4	32.7	4.7	77.3	11.5	-92.6	6.4	16.8	12.3
A0190	DA5LA	4.0	93.9	0.7	24.9	1.8	75.1	14.0	39.0	14.3	2.7	4.0
A0191	EJ1FD	5.0	74.9	1.2	24.6	0.0	88.3	7.0	-4.6	8.9	-0.5	4.9
A0192	EF1QU	3.8	77.6	0.6	15.7	2.7	89.3	29.8	-72.5	2.3	-14.5	-12.6
A0193	DB6DN	1.1	86.7	0.3	14.1	4.4	83.5	10.0	-17.6	6.6	-2.1	4.1
A0194	EJ1TL	6.4	48.1	0.1	3.3	6.0	89.6	24.6	-56.1	20.1	-9.5	22.4
A0195	DB6HV	4.3	80.0	0.4	9.4	4.0	88.6	5.4	-47.1	1.6	-3.5	-1.0
A0196	EC2VA	8.1	74.9	0.7	0.8	14.0	90.5	18.6	-109.1	7.4	2.8	-25.4
A0197	EC1NO	3.7	51.9	0.6	42.8	0.9	76.5	8.2	40.0	7.1	7.7	0.3
A0198	ED1UG	4.1	61.3	1.1	40.7	0.0	83.5	11.0	18.9	14.5	15.3	19.7
A0199	EH1TH	2.4	61.9	0.4	32.2	3.5	91.7	16.4	-75.9	14.7	-1.9	12.5
A0200	DB3EH	2.9	71.3	0.5	28.6	0.1	86.4	16.2	14.1	11.7	9.6	12.6
A0201	EB1VX	4.3	38.5	1.2	54.5	1.5	83.5	26.9	-14.6	25.8	22.8	51.7
A0202	DA3NK	4.7	60.3	-0.2	36.5	0.0	89.0	16.1	4.1	15.9	13.9	27.0
A0203	EE3US	4.1	71.4	0.0	23.1	8.6	84.8	29.3	-5.6	23.3	14.4	40.6
A0204	ED1GX	6.3	68.7	1.2	22.7	8.4	86.7	21.2	-44.9	13.7	11.1	21.1

Individual Bank Data, June 30, 1998
Liquidity Risk

Seq #	Control #	Cash to Deposits	Loans to Deposits	Unrealized Gain(Loss) on AFS Securities	AFS Securities to Total Assets	S-T Investments to Total Assets	Total Deposits to Total Assets	Purchased Funds to Earning Assets	Net Borrowed Funds to Equity	Volatile Liability Dependence	NonCore Funding Dependence	Short Term NonCore Funding Dependence
A0205	DA9TB	4.7	70.7	1.0	15.7	5.1	86.9	18.7	-20.2	12.4	6.5	21.4
A0206	DA6ZV	4.7	91.5	0.3	8.9	2.3	81.4	10.5	-15.5	8.2	7.8	3.6
A0207	ED1CN	5.8	54.4	0.8	46.3	0.0	84.7	19.1	-12.3	20.2	-0.4	14.0
A0208	DA9CZ	3.7	68.5	0.7	23.4	0.0	82.9	6.6	-5.5	8.1	-2.7	2.1
A0209	DA4TJ	4.1	98.9	0.7	3.7	0.8	90.4	7.3	12.6	7.1	7.5	15.9
A0210	EE3QQ	3.0	74.3	0.6	21.8	6.7	88.5	11.1	-60.3	2.0	-1.1	0.6
A0211	EB2UJ	5.5	61.6	0.1	18.0	8.8	85.0	16.2	-36.3	8.1	-10.0	-3.6
A0212	BA7AC	5.4	67.1	0.4	21.9	5.0	84.7	19.4	-40.7	21.8	21.4	24.1
A0213	EF3JE	2.8	77.8	0.3	13.8	0.0	88.8	17.1	-6.1	12.4	12.0	30.0
A0214	EF2IF	8.0	75.0	-0.1	4.9	13.7	91.9	8.4	-144.1	-9.5	-16.8	-6.6
A0215	DA3ZI	3.6	48.9	2.3	19.4	4.7	82.4	5.2	-30.1	-10.6	-35.1	-34.2
A0216	DA6IE	3.3	63.4	1.3	33.1	2.5	86.6	8.8	-53.9	6.5	-3.2	-1.9
A0217	DB7IP	1.0	63.8	0.9	48.3	0.0	67.3	23.6	176.8	19.9	10.6	11.2
A0218	DB2CW	2.1	74.6	0.2	29.7	3.1	73.3	11.2	-27.0	4.7	4.4	-7.4
A0219	DB5HP	2.7	74.2	0.0	0.5	5.5	89.1	4.9	-50.3	-6.5	-28.7	-34.0
A0220	EJ2FY	1.9	74.3	0.0	13.6	4.3	83.1	14.0	-4.5	8.8	11.6	11.2
A0221	EF3RG	2.7	88.1	1.0	27.5	0.0	81.0	22.2	86.8	17.5	20.7	24.9
A0222	DA4LC	5.1	58.7	0.3	21.2	8.4	88.5	14.5	-110.0	6.6	-3.8	10.6
A0223	CA2DL	3.2	35.1	0.0	0.0	3.4	84.7	20.8	-43.2	21.7	-2.7	23.0
A0224	EA1KH	6.7	56.2	-0.1	43.4	0.0	84.9	7.9	-10.5	12.0	-5.8	-0.1
A0225	DB4KP	4.1	55.9	-0.2	22.4	2.3	87.0	14.6	-66.1	13.3	-3.0	9.2
A0226	DB9AR	3.7	87.5	0.3	17.3	4.2	83.5	9.0	22.6	6.3	-0.1	1.8
A0227	DB2MG	5.3	69.4	0.1	21.1	8.2	92.8	18.2	-106.8	-2.9	-22.4	-16.9
A0228	EM1YE	1.6	81.3	0.4	18.0	0.0	79.3	14.4	51.7	17.9	10.6	15.8
A0229	DA1AB	4.2	95.4	0.3	7.9	8.7	75.3	12.3	-18.9	2.7	8.0	1.0
A0230	EB1VG	4.2	91.5	0.0	0.4	5.6	84.2	11.1	-29.4	7.9	2.7	18.0
A0231	ED2RQ	4.0	48.9	0.3	40.7	7.7	90.5	7.7	-33.5	0.2	-7.9	-4.5
A0232	DA6HC	5.0	78.6	0.3	18.9	3.5	77.8	19.3	175.2	6.5	0.9	-1.3
A0233	DB9LF	4.4	26.9	0.1	4.8	1.8	82.1	16.5	-15.9	17.3	-1.1	14.1
A0234	EJ2ZZ	2.1	71.7	0.6	15.1	7.4	87.8	9.5	-65.4	2.3	-9.0	-13.5
A0235	DA6IB	3.5	81.0	-2.4	0.5	0.0	91.5	7.9	0.0	-0.7	-23.9	-18.9
A0236	EB1WF	3.9	43.9	0.2	36.9	2.4	89.7	10.8	-50.3	10.2	-0.2	10.7
B0001	DA6HR	2.9	79.7	0.4	15.5	1.3	79.1	8.6	30.6	7.4	2.5	2.4
B0002	DB8FF	2.9	87.1	-0.2	3.1	7.3	89.5	10.4	-86.6	2.8	0.4	5.9
B0003	EK2TG	6.7	59.9	-0.2	27.9	8.2	86.0	17.8	-30.6	8.6	1.1	6.5
B0004	CA9CD	3.9	68.6	1.0	31.6	0.0	87.1	18.5	3.9	23.2	12.3	27.9
B0005	ED1SK	1.5	46.6	0.0	52.4	1.1	82.8	22.2	12.7	28.0	18.7	36.2
B0006	CA3CL	4.3	72.1	0.2	16.4	0.0	89.0	6.2	0.0	0.5	-10.0	-3.6
B0007	EN1NR	6.0	83.9	0.1	11.2	3.4	83.5	16.0	-65.5	12.5	16.5	23.7
B0008	DB1FP	5.5	77.9	2.1	38.0	0.0	74.6	17.7	54.8	18.0	15.3	22.6
B0009	DA3XH	3.9	78.2	0.4	17.2	0.4	92.1	5.2	-37.6	5.0	-24.6	-20.1
B0010	EI1ZR	5.1	65.6	0.5	21.5	3.0	87.4	14.8	-35.1	15.8	1.5	8.4
B0011	EL2GR	3.3	78.4	0.4	20.4	0.0	86.6	15.2	7.2	17.0	11.4	14.8
B0012	EJ2MH	8.2	86.1	0.0	8.4	5.2	88.2	25.8	8.9	26.2	23.2	45.5
B0013	EE1MR	1.7	76.3	1.4	31.2	0.6	84.5	6.7	-38.8	6.0	7.7	9.9
B0014	DA3IS	5.7	50.3	1.1	22.2	1.8	84.7	13.3	-29.6	14.0	-23.7	-7.7
B0015	EL2DU	4.9	81.3	-0.1	16.2	0.0	90.7	20.9	17.9	17.5	18.2	29.1
B0016	EA1DF	3.6	69.9	1.4	30.6	0.2	85.5	11.9	-7.0	11.3	8.5	15.4
B0017	DA5HE	3.1	73.4	0.1	23.4	0.0	84.4	10.7	29.0	10.9	-5.8	-1.7
B0018	DA9NV	3.6	57.0	0.4	28.4	2.5	82.0	29.4	-25.1	31.4	25.3	56.2
B0019	CA9CZ	4.6	79.3	0.4	3.8	7.1	87.6	8.5	-80.7	0.4	-1.2	1.1

Individual Bank Data, June 30, 1998
Liquidity Risk

Seq #	Control #	Cash to Deposits	Loans to Deposits	Unrealized Gain(Loss) on AFS Securities	AFS Securities to Total Assets	S-T Investments to Total Assets	Total Deposits to Total Assets	Purchased Funds to Earning Assets	Net Borrowed Funds to Equity	Volatile Liability Dependence	NonCore Funding Dependence	Short Term NonCore Funding Dependence
B0020	EF1IL	3.4	35.5	0.2	54.5	2.9	89.9	18.9	-42.0	21.7	5.8	1.1
B0021	DA5SA	5.0	86.0	0.7	12.1	1.2	75.8	21.2	80.8	25.2	23.8	31.7
B0022	CA8BY	2.3	53.5	1.2	32.4	4.4	84.3	14.1	-31.1	10.7	-1.7	9.8
B0023	CA4BS	4.2	74.9	0.0	29.6	0.3	86.9	13.9	8.7	11.7	4.0	13.9
B0024	CA2DS	2.3	72.8	0.1	10.0	2.4	86.1	23.6	-17.8	24.3	22.7	18.4
B0025	ED1ZS	0.8	90.1	0.2	10.7	0.0	80.4	31.9	20.0	33.7	29.2	49.6
B0026	CA4BO	3.7	67.4	0.4	18.4	1.1	87.1	7.5	-7.9	2.1	1.5	6.1
B0027	DA5KK	3.4	89.5	0.6	13.7	1.8	85.9	16.5	48.0	14.5	15.4	25.4
B0028	DB9HN	4.3	67.6	1.7	35.7	10.2	76.8	5.2	-40.2	-6.6	-4.8	-6.9
B0029	DA4HF	2.9	59.3	0.0	35.4	0.0	84.8	11.8	0.3	8.9	0.8	9.3
B0030	EF2TJ	6.3	52.0	0.4	21.5	1.8	89.5	8.5	-14.3	7.7	3.0	2.3
B0031	DB7IZ	2.2	60.1	0.6	31.8	0.0	87.8	10.2	17.8	9.3	-8.8	-12.2
B0032	DA4MG	2.9	78.5	-0.1	10.8	15.4	88.7	5.1	-106.5	-14.5	-22.4	-19.4
B0033	DB3HR	4.0	64.8	1.0	15.0	6.1	83.9	25.6	-10.6	22.2	8.9	29.6
B0034	EI1NO	3.9	51.0	0.8	48.4	3.5	80.5	18.3	-11.3	17.5	12.7	26.5
B0035	DB1HK	1.5	86.4	0.2	7.5	3.5	85.2	12.0	-13.3	7.5	-2.7	1.4
B0036	DA3HO	3.3	46.4	0.0	42.0	2.4	91.1	16.5	-44.5	17.3	5.8	20.9
B0037	EF1RQ	7.2	73.2	0.2	24.1	0.1	87.5	15.2	7.7	20.6	17.3	14.4
B0038	DA5LU	2.9	81.9	0.7	25.1	1.3	83.6	14.1	6.4	12.4	5.6	11.2
B0039	DA9LR	2.2	76.7	0.1	17.9	6.3	86.7	8.7	-2.3	0.7	-0.6	0.8
B0040	EB2VJ	4.4	65.6	0.4	21.1	0.0	86.8	9.9	-25.8	-3.4	-20.1	-7.5
B0041	EA2PS	3.8	79.3	-0.4	12.2	0.1	86.3	10.9	-26.1	13.2	11.0	12.4
B0042	DB6JO	5.2	68.0	0.1	14.2	4.5	88.4	8.6	-51.9	3.9	-15.1	-10.3
B0043	EG1UV	2.7	75.6	0.7	26.7	0.7	86.6	12.6	-9.0	11.0	9.8	4.7
B0044	DA4OA	2.9	71.9	-0.1	27.8	4.6	88.9	5.9	-57.2	2.5	-3.1	2.9
B0045	EB1AB	2.4	80.1	0.6	14.1	1.2	89.1	6.0	-25.3	3.9	0.6	4.2
B0046	EO1HW	5.6	81.3	0.3	18.8	2.1	84.6	16.9	-22.0	18.2	2.7	7.9
B0047	BA8AD	2.5	76.6	-0.1	23.2	4.0	91.3	13.0	-71.7	9.6	2.8	11.1
B0048	DB5LA	1.4	81.8	1.0	28.2	0.0	81.3	25.2	72.9	26.9	28.7	43.5
B0049	DA6WC	4.2	71.4	0.5	26.9	2.3	89.3	9.1	-22.3	7.6	-0.9	4.3
B0050	DB7IQ	3.7	60.9	0.6	9.6	4.5	90.2	3.3	-46.7	-1.7	-20.8	-22.1
B0051	EO1OK	6.2	92.4	0.7	21.7	0.0	75.2	18.4	47.3	17.8	14.9	21.3
B0052	DA4ZX	3.4	76.6	0.3	25.6	3.7	83.0	10.7	-21.6	10.9	-16.5	-17.0
B0053	EN1FL	7.0	76.6	0.4	13.4	10.8	83.9	18.4	-68.6	6.7	13.0	4.2
B0054	EO1FJ	6.0	46.4	0.0	47.1	3.5	89.7	10.7	-33.4	8.7	-38.0	-24.4
B0055	EG1UH	3.9	57.1	2.9	42.5	2.4	79.0	23.2	76.0	24.6	29.6	5.9
B0056	ED1WK	3.4	54.5	0.6	30.3	5.4	80.9	18.2	-45.1	12.6	-41.0	-28.8
B0057	EC1PF	4.4	74.4	0.5	18.1	2.6	84.1	7.6	-28.8	4.2	-0.6	3.2
B0058	EO1JC	8.3	66.8	0.6	20.1	6.7	89.5	9.3	-71.9	1.5	-17.3	-6.6
B0059	EC2AA	3.2	66.4	-0.1	26.4	5.6	88.1	45.2	-82.9	42.5	38.9	82.9
B0060	DB3GI	2.8	70.7	1.1	30.9	3.0	85.9	4.7	-27.8	1.1	-0.4	-0.1
B0061	EN1CS	5.5	78.8	0.1	22.5	2.8	88.0	2.9	-33.8	0.3	-9.9	-10.2
B0062	EO1HL	5.9	77.0	-0.1	9.4	9.6	91.2	15.5	-155.7	6.0	-9.3	-2.3
B0063	EA2TK	6.2	88.2	0.2	8.0	3.8	91.4	16.4	2.4	14.2	13.9	28.9
B0064	BA5AE	4.2	76.6	-0.3	25.8	0.1	80.9	12.3	-11.3	14.6	13.6	11.3
B0065	EI1TT	4.3	77.1	2.1	22.6	2.0	87.2	7.7	-14.8	6.5	-0.2	1.5
B0066	EE1OM	3.6	55.0	1.3	40.2	6.8	85.3	6.0	-32.5	-1.3	-18.2	-13.9
B0067	DA1WD	9.5	96.0	0.0	8.3	2.1	86.5	7.5	-0.8	6.6	1.4	5.6
B0068	EL1OL	2.6	26.7	0.6	33.8	11.5	86.8	22.1	-86.5	17.9	-56.4	-24.3
B0069	EA2NP	6.5	70.2	0.7	17.1	12.2	80.8	6.4	-68.1	-8.7	-13.5	-7.6
B0070	EJ1YH	2.3	84.9	0.2	7.9	2.4	88.1	16.4	-10.6	16.1	12.9	24.1

Individual Bank Data, June 30, 1998
Liquidity Risk

Seq #	Control #	Cash to Deposits	Loans to Deposits	Unrealized Gain(Loss) on AFS Securities	AFS Securities to Total Assets	S-T Investments to Total Assets	Total Deposits to Total Assets	Purchased Funds to Earning Assets	Net Borrowed Funds to Equity	Volatile Liability Dependence	NonCore Funding Dependence	Short Term NonCore Funding Dependence
B0071	DA5NJ	4.5	98.2	0.7	13.4	2.6	82.4	17.0	69.9	14.8	16.0	19.1
B0072	DA1SG	1.6	75.1	0.3	16.0	0.0	90.4	18.4	-97.2	19.8	17.3	26.9
B0073	EF1RV	5.3	63.6	1.1	37.8	0.0	80.2	19.9	21.1	18.9	20.5	29.9
B0074	EA2XR	2.3	78.9	0.3	25.1	0.8	75.8	19.3	59.4	23.5	-9.9	42.2
B0075	EE1KF	2.1	80.0	0.5	13.9	0.0	92.0	9.5	37.5	7.1	7.6	5.4
B0076	EI1ER	4.3	69.9	0.7	30.4	0.0	83.7	16.9	-23.3	17.3	15.2	14.7
B0077	EA1AC	3.0	70.7	0.3	22.8	4.6	86.6	12.0	3.3	6.8	1.1	-1.9
B0078	DB5GW	3.0	90.8	0.0	5.6	2.0	89.8	17.1	-18.4	17.8	6.6	13.0
B0079	DA9MP	5.6	49.3	0.4	38.5	1.2	83.4	25.1	3.9	31.6	-19.0	20.2
B0080	DA7TB	4.5	67.5	0.0	27.0	1.4	83.5	9.1	5.3	2.0	1.6	5.4
B0081	EN1CB	2.9	68.6	1.1	31.0	0.0	89.9	9.6	-11.3	10.7	9.5	13.1
B0082	DA8QF	3.0	69.2	1.0	27.6	0.7	90.6	7.0	-49.8	6.5	3.3	4.6
B0083	DA1XJ	9.2	69.8	0.1	16.8	3.8	91.3	10.4	-50.1	5.2	3.6	2.7
B0084	DB1CZ	4.6	69.9	-0.4	20.4	9.5	89.3	25.7	-90.7	23.8	-3.6	21.5
B0085	DA1WU	5.5	85.7	2.8	18.9	1.0	80.6	11.2	9.8	11.3	14.4	14.3
B0086	ED1JE	4.7	78.3	2.7	20.8	0.0	85.2	6.1	-24.5	12.3	3.7	2.9
B0087	DB6BN	5.3	71.4	0.0	17.7	4.1	87.1	12.2	-64.1	6.2	-25.7	-17.1
B0088	EG1CF	3.1	71.1	0.4	29.3	3.9	88.2	12.5	-36.1	11.7	14.8	9.7
B0089	DA9HK	3.3	85.9	0.7	17.0	2.5	81.1	13.5	-21.9	11.5	11.1	10.2
B0090	EA1NY	3.3	88.0	0.2	22.7	0.0	79.5	8.3	-6.7	10.4	-27.8	-25.9
B0091	EK2VL	3.2	85.3	0.4	16.4	3.9	85.3	10.0	-44.5	10.6	7.7	22.5
B0092	CA2DO	3.0	80.8	1.0	19.2	0.0	88.7	8.1	-26.8	9.4	-1.9	0.4
B0093	DA6NQ	2.5	59.0	0.5	34.0	2.9	90.0	8.8	-22.9	5.3	-6.8	0.2
B0094	EK1IZ	1.6	63.7	0.6	19.8	5.7	90.2	10.6	-57.8	0.6	-3.2	1.1
B0095	EF1MY	3.7	73.8	0.1	5.5	0.0	85.5	5.7	-16.4	4.9	-8.0	-17.8
B0096	EC1NE	3.2	78.4	0.5	26.3	0.2	87.1	20.1	42.9	23.6	19.9	42.1
B0097	DB3EM	3.0	62.2	0.7	37.0	0.1	72.7	10.5	42.0	15.1	13.2	12.9
B0098	EA1QZ	3.7	71.8	1.1	24.7	1.1	92.4	2.8	-39.9	2.2	-6.1	-2.6
B0099	DA5XR	4.5	81.5	0.4	18.0	4.7	90.4	28.0	-21.3	21.0	10.2	35.9
B0100	EE2EJ	2.5	73.7	0.7	26.2	5.3	88.5	9.9	-47.2	6.3	-0.8	-2.3
B0101	DB6HD	3.9	73.9	0.6	9.6	5.1	92.0	15.5	-77.8	10.4	4.7	14.9
B0102	EA3FY	0.8	40.2	1.9	69.2	0.0	67.5	9.7	25.1	8.2	3.5	5.5
B0103	EO2SU	0.3	51.5	2.9	54.3	0.0	68.6	7.3	0.0	4.6	22.8	6.1
B0104	CA3AY	2.1	82.0	0.1	12.8	8.4	86.7	23.5	-78.5	15.9	3.0	10.5
B0105	DB3CE	2.9	78.8	2.1	40.3	0.0	70.8	22.0	94.7	27.4	23.6	30.4
B0106	DA4ZR	4.5	76.8	2.1	15.1	11.0	90.2	12.3	-43.8	-1.2	-5.8	1.1
B0107	DB3AZ	4.5	79.9	2.6	25.3	0.1	81.3	13.8	11.9	13.4	18.3	21.4
B0108	DB8FK	3.2	82.8	0.0	15.3	7.1	83.6	10.2	-40.0	3.5	0.4	3.2
B0109	ED1KD	2.5	73.9	0.6	27.7	3.6	87.0	11.8	-32.8	9.5	5.5	15.7
B0110	ED1WO	4.7	84.3	0.1	6.5	5.4	87.8	8.6	-37.1	6.0	4.7	5.4
B0111	DA2IS	3.9	76.9	2.1	14.4	5.0	90.0	20.3	-38.8	14.9	11.9	28.1
B0112	EI1DD	4.2	72.0	0.8	29.5	2.4	85.8	18.2	31.1	13.0	9.6	17.5
B0113	EM1CE	2.8	46.2	0.2	56.4	2.6	79.6	9.0	-1.7	6.5	9.0	9.2
B0114	EE3QO	4.0	92.7	0.1	4.2	7.6	90.7	22.9	-89.2	17.7	23.9	37.1
B0115	CA9DE	2.9	73.6	-0.1	9.2	4.3	90.2	4.0	-48.6	-2.1	-15.9	-12.4
B0116	CA4BT	3.3	77.9	0.4	33.9	0.6	77.0	10.8	-6.2	11.1	10.4	5.2
B0117	EK2LS	8.1	70.0	0.7	24.9	1.1	84.6	11.1	67.9	8.1	7.2	7.9
B0118	DB3BT	2.8	72.5	0.2	39.6	0.2	72.5	9.4	-0.4	10.3	17.4	1.5
B0119	EF3GE	4.4	77.1	0.1	9.3	3.5	91.4	7.1	-47.5	2.6	-15.6	-9.1
B0120	EH1PO	3.1	81.5	0.8	12.8	6.0	89.0	11.0	-35.3	4.7	-12.9	-4.3
B0121	DB2BQ	4.2	57.8	0.4	32.8	6.3	91.2	27.0	-97.6	17.7	15.5	28.0

Individual Bank Data, June 30, 1998
Liquidity Risk

Seq #	Control #	Cash to Deposits	Loans to Deposits	Unrealized Gain(Loss) on AFS Securities	AFS Securities to Total Assets	S-T Investments to Total Assets	Total Deposits to Total Assets	Purchased Funds to Earning Assets	Net Borrowed Funds to Equity	Volatile Liability Dependence	NonCore Funding Dependence	Short Term NonCore Funding Dependence
B0122	EH1OL	4.9	66.4	0.6	34.5	4.0	81.1	13.8	21.7	9.3	-17.5	-12.2
B0123	DA4PV	2.4	75.8	1.1	27.2	0.0	89.9	10.0	16.4	12.6	11.0	13.9
B0124	EA3VJ	2.1	127.8	0.0	9.6	0.3	66.6	18.8	94.1	21.1	20.6	26.5
B0125	EC1MG	3.5	53.5	1.5	53.1	1.0	73.1	10.3	37.7	8.9	24.4	13.7
B0126	DA1LI	2.9	75.7	0.6	14.8	0.8	87.3	7.7	-14.6	5.6	-0.3	1.3
B0127	DB8FB	5.5	75.6	0.4	25.2	0.0	81.0	10.8	-20.8	13.8	11.4	14.6
B0128	DA1OS	4.2	70.4	0.4	27.1	0.5	91.9	11.0	-7.8	11.2	0.5	9.0
B0129	CA9AA	4.3	67.5	0.8	33.8	0.4	81.8	20.8	-8.5	17.3	2.4	10.4
B0130	DB1DP	9.1	66.9	0.7	28.0	6.4	82.5	10.3	-33.4	1.9	-0.4	3.0
B0131	DA4BD	3.7	60.3	0.3	40.7	2.1	79.3	17.2	24.8	27.9	21.9	31.9
B0132	EH2NA	9.7	67.6	0.0	5.2	20.7	90.1	6.8	-152.1	-23.2	-27.9	-19.0
B0133	DA9DV	2.8	43.1	3.1	57.9	0.0	80.2	9.9	48.1	8.1	6.0	8.8
B0134	DB5HT	3.0	93.0	0.2	21.5	0.7	80.2	11.7	25.3	8.5	-3.3	-1.5
B0135	EN1FP	4.7	71.8	0.5	31.0	2.2	89.4	2.9	-23.2	0.1	-28.1	-26.6
B0136	DB4FN	3.9	65.4	0.2	15.3	8.3	86.1	6.1	-58.1	-4.0	-18.3	-16.6
B0137	DB4GA	3.3	74.7	-0.4	5.2	5.4	83.3	8.5	-33.0	2.9	-13.0	-12.3
B0138	EH1JD	2.7	92.5	1.0	13.1	0.0	82.5	13.2	41.2	12.1	15.1	14.3
B0139	DB1AU	4.6	68.0	0.4	18.3	3.5	89.4	8.0	-48.5	4.4	-3.7	2.8
B0140	DA7UG	3.4	70.9	1.1	26.6	0.0	87.4	8.9	0.6	2.7	-11.8	-6.9
B0141	DA9KD	5.5	60.1	2.0	39.8	4.0	78.1	13.6	-9.3	12.0	11.1	15.2
B0142	DB6JH	2.6	84.2	0.4	25.3	2.6	81.0	7.8	-4.8	5.4	14.5	4.6
B0143	EA1JV	2.9	83.7	2.1	22.1	0.0	85.3	27.6	63.5	28.2	26.1	43.8
B0144	EC2UJ	7.3	68.0	0.6	16.0	3.9	84.4	16.6	25.4	11.4	-6.5	3.6
B0145	DA4BM	4.8	57.6	0.3	17.1	4.6	82.9	18.3	29.0	15.0	4.6	12.4
B0146	EC1RN	4.6	88.9	1.6	10.5	4.1	84.9	8.3	-37.4	3.9	8.7	7.1
B0147	CA7BY	2.6	75.9	0.7	25.7	3.3	87.3	9.9	-19.2	7.1	-5.9	-3.7
B0148	EB1SH	5.1	68.5	0.6	27.7	1.0	86.6	21.9	14.1	22.8	19.3	35.5
B0149	EK2IQ	9.8	82.2	-0.2	19.0	2.6	76.2	28.2	130.9	25.1	15.5	26.8
B0150	EE1TW	2.7	84.4	0.5	15.4	5.3	87.3	3.6	-48.7	-2.7	-23.7	-23.5
B0151	EH1TD	5.7	87.9	0.5	22.8	0.0	83.0	25.3	69.9	24.9	24.7	39.3
B0152	EC1IY	3.4	79.8	0.5	11.7	1.2	93.1	6.5	-80.1	6.0	-12.5	-7.9
B0153	DB5HF	3.0	64.3	0.5	36.7	4.9	86.5	7.7	-31.2	2.4	-43.4	-33.2
B0154	EL1KH	4.5	53.6	0.3	31.3	6.6	90.2	13.2	-36.3	6.1	2.2	15.7
B0155	DA4PJ	6.6	60.4	0.1	28.4	21.3	76.6	13.5	-71.2	-11.3	-52.4	-48.1
B0156	EG1OA	3.1	72.1	1.2	26.8	0.0	83.6	17.1	12.2	22.9	19.5	29.1
B0157	DA6CL	6.0	84.3	1.3	7.1	3.1	87.2	6.5	-18.5	7.3	5.8	-0.9
B0158	DA7VS	3.4	84.8	0.7	23.9	0.0	81.8	6.8	36.8	7.9	3.8	3.3
B0159	EC1TO	3.8	75.9	0.0	16.7	4.6	82.3	13.9	-23.0	11.4	4.9	12.9
B0160	ED2AH	2.9	76.2	0.4	14.4	0.4	82.6	5.4	-10.9	5.6	5.6	-3.4
B0161	EE2RE	6.8	71.2	0.6	15.6	15.5	88.4	4.5	-117.7	-14.1	-20.3	-20.4
B0162	EL1GH	4.3	65.0	0.3	29.4	0.5	83.9	13.8	14.4	14.9	18.6	17.7
B0163	EL1GG	5.3	62.0	0.4	31.8	0.0	78.3	10.6	3.5	15.6	-7.1	-3.5
B0164	DB7HB	3.9	59.6	0.4	13.3	7.8	87.3	5.0	-28.3	-4.6	-20.5	-21.9
B0165	DA2VL	4.9	72.2	0.1	16.3	10.5	91.9	2.7	-110.4	-11.6	-43.2	-42.1
B0166	DB5HK	2.9	87.8	1.3	22.5	0.6	81.7	10.7	39.0	9.8	-11.8	-10.7
B0167	DB5HU	2.4	74.3	0.7	32.2	2.6	84.2	9.7	5.5	7.0	-12.3	-7.2
B0168	CA7AN	3.8	78.8	1.5	24.4	1.1	84.0	6.9	-19.9	6.1	7.9	5.7
B0169	DB3CZ	4.3	52.2	0.4	43.3	3.5	90.9	6.7	-7.4	3.5	2.3	7.2
B0170	EK2SV	3.6	67.7	-0.1	13.3	13.2	84.8	23.7	-5.9	14.0	13.3	22.7
B0171	EK1CI	3.9	58.6	0.6	14.1	1.5	89.7	5.8	-25.0	-0.1	-2.5	-2.5
B0172	DA2FR	3.6	63.3	0.0	1.9	0.9	84.4	12.7	1.5	10.5	-8.5	-3.2

Individual Bank Data, June 30, 1998
Liquidity Risk

Seq #	Control #	Cash to Deposits	Loans to Deposits	Unrealized Gain(Loss) on AFS Securities	AFS Securities to Total Assets	S-T Investments to Total Assets	Total Deposits to Total Assets	Purchased Funds to Earning Assets	Net Borrowed Funds to Equity	Volatile Liability Dependence	NonCore Funding Dependence	Short Term NonCore Funding Dependence
B0173	DA8UO	4.9	49.4	-0.4	10.1	8.8	84.9	9.9	-67.9	1.9	-26.4	-28.3
B0174	EG1KU	3.3	57.9	0.2	24.7	3.3	89.3	21.8	-22.7	22.1	10.9	28.4
B0175	EL2KL	1.4	55.9	1.5	27.7	0.0	78.4	4.4	5.8	1.6	-1.9	-3.0
B0176	EL2HY	5.5	115.7	0.0	1.2	0.0	68.8	20.2	182.2	22.8	20.3	23.6
B0177	DA7JD	4.7	72.2	0.3	16.9	5.9	87.8	16.9	-11.1	13.3	7.0	23.1
B0178	DB9IF	1.7	77.7	0.6	16.5	0.0	81.1	11.4	18.8	-10.4	-7.2	-14.3
B0179	EL1OK	5.0	75.6	2.6	26.9	0.0	83.0	23.1	72.9	24.8	12.5	31.9
B0180	DB3BR	2.1	64.1	1.3	43.2	0.0	81.2	15.4	37.2	16.1	5.2	6.3
B0181	EC2UL	2.9	80.5	0.0	14.0	0.3	89.3	21.5	22.0	20.9	16.9	28.4
B0182	ED2NJ	4.8	66.8	-0.1	21.4	1.2	91.5	13.8	-58.3	13.9	4.2	18.1
B0183	EA1BL	3.9	74.5	0.3	16.3	13.9	84.6	14.8	-83.6	-0.2	-11.5	-2.1
B0184	CA4BK	4.2	82.2	0.5	16.4	6.6	80.9	10.3	-33.4	-1.0	-4.8	-6.2
B0185	EE1ON	3.1	72.0	0.1	14.2	1.4	78.8	22.1	-9.8	23.3	12.3	31.9
B0186	DA5FG	4.6	86.3	0.5	12.0	5.1	86.9	16.5	-0.9	12.9	18.2	14.4
B0187	DB3DS	3.7	80.8	0.0	16.5	0.0	88.8	9.3	-29.9	9.0	1.6	8.8
B0188	EG1ZC	7.4	66.3	0.9	23.7	10.0	89.7	15.1	-39.5	5.6	2.2	7.8
B0189	DA1VG	3.6	58.7	0.2	42.3	1.8	80.2	14.6	16.8	16.2	14.7	21.8
B0190	DA4VD	2.8	90.3	0.2	10.8	2.0	89.9	14.1	6.8	12.3	5.5	17.3
B0191	EE2KQ	10.0	65.4	-0.5	2.8	25.3	90.6	7.1	-238.4	-30.9	-35.1	-23.2
B0192	EE2VX	6.0	77.6	0.5	18.3	4.9	91.2	15.2	-41.9	9.5	1.6	16.0
B0193	CA8AJ	2.8	100.8	0.3	15.9	2.7	81.2	16.6	75.8	13.2	2.5	7.8
B0194	DB6GN	5.3	72.7	0.2	24.1	1.5	88.4	5.2	-29.8	4.4	-22.4	-20.7
B0195	EE2QD	2.9	71.1	0.0	27.7	2.0	91.8	13.9	11.6	13.2	7.9	19.8
B0196	EL1EW	4.8	83.8	0.1	12.4	0.0	88.2	15.8	60.9	17.0	12.7	8.5
B0197	EC1LO	2.4	71.8	3.2	35.2	0.7	82.2	15.3	-2.8	12.4	-16.8	-3.8
B0198	DA7ZZ	3.1	73.6	0.5	26.2	7.8	83.5	5.6	-31.8	-4.7	-4.9	-3.0
B0199	DB6LO	5.7	67.7	1.1	24.6	1.9	91.2	14.5	-3.7	11.5	8.8	22.1
B0200	EG1WS	3.6	68.3	0.1	16.9	1.6	89.4	19.0	-26.3	14.3	6.4	24.4
B0201	EN1UU	5.6	51.8	1.5	44.3	6.6	83.4	34.3	23.2	33.6	23.0	44.3
B0202	EH1WG	4.3	74.7	1.0	21.4	3.0	77.8	22.1	32.7	17.6	26.2	18.7
B0203	CA6AO	3.9	61.0	0.7	31.3	4.9	90.5	7.6	-47.6	-1.4	-10.2	-5.4
B0204	DB3FZ	2.8	81.8	0.8	20.8	1.3	86.1	15.0	-3.7	14.0	7.4	19.3
B0205	DB6CW	4.4	83.7	0.2	13.7	3.7	81.2	15.6	47.0	12.6	4.9	12.9
B0206	DA6GC	4.6	84.1	0.7	11.8	1.6	90.0	9.7	-1.3	10.2	3.2	10.9
B0207	DA3GM	5.1	70.9	0.4	20.4	4.0	93.8	14.8	-71.7	11.7	4.1	-12.7
B0208	DA6IN	2.9	66.7	0.5	35.7	1.9	76.6	19.3	174.8	17.8	9.6	11.3
B0209	EH2OI	4.7	73.2	0.3	10.9	7.5	90.7	10.5	-107.5	3.6	-3.6	5.5
B0210	CA6DU	2.9	83.4	2.3	20.6	0.0	82.8	12.5	42.3	11.9	8.6	12.5
B0211	DB2BW	3.2	72.0	0.5	21.9	0.8	79.4	13.0	39.5	12.7	14.3	13.5
B0212	EC2WA	6.7	78.8	0.2	12.3	0.0	91.4	10.0	-12.9	9.9	8.0	15.4
B0213	DA6WY	3.5	78.6	0.5	27.3	1.5	84.4	13.0	47.9	10.1	0.9	2.2
B0214	DB4GV	2.5	73.0	0.7	33.3	2.7	83.7	5.6	-12.5	3.7	-10.8	-8.9
B0215	ED1CT	4.6	44.1	1.5	55.6	0.0	84.4	15.7	31.8	17.4	12.0	23.5
B0216	DA4DN	5.5	71.1	0.7	31.0	0.0	81.5	13.6	48.3	18.8	9.7	14.8
B0217	DA2NH	4.8	96.6	0.5	16.2	0.0	84.1	12.6	78.9	6.7	9.4	5.4
B0218	EF1PJ	3.3	90.0	0.2	17.2	0.3	87.6	12.9	14.7	11.4	-5.7	3.2
C0001	DA7SW	4.0	82.1	0.3	19.2	0.0	87.4	9.6	26.8	3.5	1.4	-1.7
C0002	II7ZD	3.9	83.6	0.3	13.7	3.3	83.2	14.8	35.4	12.7	7.3	5.7
C0003	EF1KT	4.5	55.4	0.4	33.8	6.5	84.8	13.9	-25.8	6.9	-10.3	-11.3
C0004	EC2KJ	8.9	84.1	0.2	5.7	5.6	89.7	4.7	-24.9	-0.9	-3.5	1.3
C0005	DA6UL	2.9	113.5	2.3	13.2	0.1	74.1	22.0	97.8	20.5	35.7	29.1

Individual Bank Data, June 30, 1998
Liquidity Risk

Seq #	Control #	Cash to Deposits	Loans to Deposits	Unrealized Gain(Loss) on AFS Securities	AFS Securities to Total Assets	S-T Investments to Total Assets	Total Deposits to Total Assets	Purchased Funds to Earning Assets	Net Borrowed Funds to Equity	Volatile Liability Dependence	NonCore Funding Dependence	Short Term NonCore Funding Dependence
C0006	ED1FO	4.1	75.4	0.4	37.5	0.0	79.8	12.5	76.9	13.3	-12.7	-11.2
C0007	EG1EH	3.2	86.2	0.5	25.5	2.1	78.9	17.3	148.0	16.8	12.7	16.6
C0008	DB7BM	4.4	63.7	0.6	23.4	2.6	87.8	11.4	26.1	8.2	7.0	5.5
C0009	EA2OF	4.4	83.4	0.2	8.0	3.4	87.6	9.1	-1.4	4.8	-8.8	-5.5
C0010	EO2NH	0.9	15.3	0.0	9.3	0.0	91.1	8.2	0.0	7.1	-11.4	-8.6
C0011	DB4LK	4.1	88.0	0.7	14.3	0.0	78.5	22.4	67.4	24.0	24.7	29.8
C0012	EB1IU	3.1	76.2	0.3	19.8	2.8	81.1	13.3	69.8	9.7	4.2	6.3
C0013	EE1EH	4.8	76.4	0.7	18.4	2.0	85.5	26.6	57.4	27.5	19.9	42.0
C0014	DA5LS	3.6	88.4	0.7	26.0	0.2	77.0	15.1	68.9	12.4	18.3	14.8
C0015	EH2BC	4.4	38.6	0.8	31.5	0.0	86.2	12.0	7.8	16.4	7.7	13.4
C0016	EM1MF	2.5	81.1	0.0	36.3	3.2	69.5	18.2	53.6	32.5	10.8	10.9
C0017	EM1DX	5.1	98.1	3.2	7.6	4.5	83.6	11.9	-23.6	1.8	8.8	7.8
C0018	EC1TU	6.4	86.4	0.1	10.2	2.3	88.6	4.1	-40.2	1.0	-8.1	-4.3
C0019	JA0SP	4.1	60.4	-0.1	28.0	1.6	91.0	14.8	-50.7	14.2	9.3	8.1
C0020	JS1XQ	4.4	88.4	2.9	17.5	0.0	80.0	13.9	76.7	10.4	10.8	5.5
C0021	DA4NW	4.0	92.9	0.6	14.1	2.4	80.2	19.8	41.9	9.2	14.4	8.7
C0022	EB1NV	4.1	56.1	0.6	22.1	5.3	90.3	6.5	-41.9	2.0	-8.6	-1.3
C0023	EH1TR	4.6	69.1	0.5	14.3	8.7	91.0	15.9	-109.8	8.6	-21.8	-7.3
C0024	EA3XW	2.1	94.9	0.0	1.9	0.0	83.4	7.4	15.6	4.4	-7.3	-6.7
C0025	EF1TC	1.0	84.7	0.6	22.0	1.4	84.4	6.1	-7.6	3.5	2.5	-2.0
C0026	EE1SF	3.8	79.4	0.5	13.0	0.3	86.7	11.3	-16.9	10.5	5.9	7.3
C0027	DA2KV	2.8	59.6	0.5	29.9	0.3	81.6	10.2	17.6	10.4	3.5	-1.0
C0028	DA2RA	2.8	93.9	0.9	15.5	0.1	75.4	21.1	60.6	24.1	19.9	25.9
C0029	EB2EG	4.4	75.1	0.2	16.1	0.1	89.3	7.4	3.3	8.3	-9.1	-7.0
C0030	NW1VX	3.9	76.0	0.6	18.9	1.9	88.8	8.4	-28.2	4.8	2.0	-1.2
C0031	DB4IW	2.8	80.1	0.1	33.0	0.0	81.0	25.4	53.7	25.8	28.9	38.3
C0032	DA2JO	8.5	74.9	0.0	21.1	3.4	73.6	8.1	-6.6	5.3	4.2	5.5
C0033	EF1ZN	3.8	81.3	-0.1	35.7	0.1	70.1	11.4	63.1	9.2	23.4	5.5
C0034	EE1KW	4.7	84.3	0.8	24.8	2.4	81.9	7.6	39.0	6.5	11.6	4.8
C0035	DB6FY	3.8	84.0	0.4	12.7	1.4	82.3	14.1	5.3	11.5	11.2	8.7
C0036	DA5YJ	3.6	76.8	0.9	22.0	0.4	89.3	12.7	-8.7	12.5	11.3	21.8
C0037	DB3CD	3.6	74.2	0.5	25.1	2.1	83.0	12.7	27.1	13.6	0.3	7.7
C0038	JX0ZC	5.8	70.3	0.5	12.9	5.9	87.2	12.1	-53.7	6.6	1.1	0.4
C0039	EM1TU	3.2	72.5	0.3	38.1	6.6	76.6	30.7	54.9	25.1	17.6	22.7
C0040	EE2ZK	7.7	80.4	0.4	15.1	0.0	89.8	19.4	4.3	18.5	18.6	35.1
C0041	CA8DR	3.6	95.5	0.3	5.4	4.0	87.3	12.9	-20.3	9.5	4.1	13.2
C0042	EA1BS	3.9	91.9	1.8	17.1	1.2	79.6	19.0	14.6	18.1	19.0	23.7
C0043	EH1FM	2.9	87.5	0.2	20.1	2.4	85.4	10.3	10.0	10.4	-12.7	-5.9
C0044	EH1DW	7.5	79.6	0.3	7.1	0.4	86.0	14.5	52.2	17.0	0.6	11.2
C0045	DA1TG	5.2	38.7	1.1	16.3	3.9	83.2	5.5	-21.1	1.7	-25.9	-22.8
C0046	DA5VY	5.2	64.6	-0.1	33.6	4.1	83.5	18.3	-18.6	19.4	-13.4	-11.3
C0047	EB1GK	4.9	79.0	0.2	25.2	1.0	78.3	20.1	93.9	19.7	2.9	5.9
C0048	DB3BD	4.0	77.8	0.3	24.2	1.1	84.2	10.1	2.9	9.3	8.0	8.5
C0049	EA9LO	1.7	80.9	1.4	9.4	1.2	92.7	6.5	-24.9	3.5	-8.2	-6.7
C0050	EO1KG	3.0	74.5	0.2	39.9	1.8	77.0	23.8	165.2	10.9	24.2	14.6
C0051	DB5LH	2.9	87.7	1.0	19.6	3.9	87.3	15.3	16.0	9.7	-2.8	4.2
C0052	CA2CG	4.9	90.8	0.8	6.1	0.4	88.9	18.2	31.7	17.5	14.3	22.8
C0053	DB3HG	7.1	64.1	-0.1	4.4	3.9	83.7	13.0	-19.2	9.4	-13.0	0.4
C0054	DA4SB	4.6	76.5	0.3	19.3	3.2	86.6	9.1	-26.9	7.1	0.1	2.1
C0055	DB4IC	5.5	86.3	1.2	18.9	0.0	83.1	16.6	67.7	16.5	13.3	20.7
C0056	EN2IM	2.0	109.7	0.2	23.5	0.0	60.5	19.4	171.7	23.4	18.2	19.6

Individual Bank Data, June 30, 1998
Liquidity Risk

Seq #	Control #	Cash to Deposits	Loans to Deposits	Unrealized Gain(Loss) on AFS Securities	AFS Securities to Total Assets	S-T Investments to Total Assets	Total Deposits to Total Assets	Purchased Funds to Earning Assets	Net Borrowed Funds to Equity	Volatile Liability Dependence	NonCore Funding Dependence	Short Term NonCore Funding Dependence
C0057	EF2XO	5.3	98.2	4.8	22.4	0.4	75.8	13.1	32.9	10.3	18.6	12.7
C0058	DB3JO	6.7	78.8	0.7	20.4	5.7	86.1	15.7	62.3	11.5	10.2	17.3
C0059	DB6DX	3.5	78.3	-0.2	6.1	2.7	81.2	24.4	22.9	22.4	11.5	18.2
C0060	DB4GU	4.5	77.9	0.6	28.5	9.0	74.5	17.6	43.5	13.5	-9.9	-3.4
C0061	DA4UQ	6.4	83.6	0.6	6.6	7.6	83.3	16.1	22.4	10.6	-18.7	-9.6
C0062	DA6OY	4.1	60.8	0.2	27.2	6.2	87.4	21.0	-61.3	15.7	9.9	30.4
C0063	EO1IX	4.2	59.3	-0.1	35.3	0.6	85.4	34.9	-104.7	30.4	12.1	42.6
C0064	EI2RP	5.7	75.6	0.0	0.5	5.3	84.1	19.3	103.2	12.7	7.6	15.7
C0065	EC2DK	5.1	84.2	0.3	8.9	5.0	86.8	22.2	23.0	17.8	6.2	16.5
C0066	DB4DN	4.8	91.2	0.6	14.4	2.4	77.1	15.2	73.6	12.4	8.4	5.3
C0067	DB3IG	6.3	69.8	1.8	9.9	6.0	81.5	23.4	12.9	13.5	9.9	9.3
C0068	DB3DB	3.8	70.9	0.4	29.4	1.7	86.3	12.2	-18.2	11.9	-10.1	-2.3
C0069	EL2FK	2.7	85.2	0.8	24.0	1.2	85.1	34.1	36.9	33.6	38.9	51.8
C0070	DA6KH	6.3	91.4	0.5	19.0	2.5	79.5	18.4	143.6	15.0	8.8	10.9
C0071	DB6JR	4.3	67.1	1.3	13.9	4.0	88.2	8.5	-53.4	3.8	-5.2	-3.4
C0072	DA1TP	6.0	98.5	0.5	9.5	0.0	76.1	24.7	175.6	25.7	17.1	26.5
C0073	DA3ZH	5.4	79.6	0.2	21.5	4.6	84.1	13.5	50.4	13.3	-17.5	-8.0
C0074	DA9XY	6.4	83.9	0.4	13.1	5.2	83.5	10.7	-9.5	6.7	2.2	1.1
C0075	DA4OS	7.0	86.3	0.9	34.7	0.0	68.1	36.4	202.1	38.6	39.2	45.9
C0076	DB4HH	4.0	68.5	0.3	33.4	1.0	76.7	13.6	67.0	11.9	16.4	9.0
C0077	KZ4MF	3.0	67.3	0.0	17.3	1.4	88.1	6.9	-43.8	5.5	-0.7	1.0
C0078	DA5LK	7.3	101.9	5.7	4.0	4.3	79.5	27.5	169.5	22.1	25.0	37.1
C0079	IK9HG	4.5	74.0	0.8	12.8	3.1	82.5	20.9	-2.8	18.2	14.3	10.2
C0080	EN2XY	3.2	99.2	-0.2	17.1	0.0	68.1	22.4	62.2	21.3	34.5	20.4
C0081	DA1KV	6.1	86.1	0.6	20.3	1.9	80.2	21.9	79.5	22.1	2.1	14.4
C0082	DB9BK	4.1	86.3	0.6	12.3	1.3	69.1	19.9	198.8	18.5	27.2	20.1
C0083	II7VE	4.2	106.8	0.9	12.7	0.0	75.2	19.7	134.2	21.1	13.6	15.2
C0084	EI1LD	1.5	81.8	0.3	25.0	1.4	84.3	5.7	-9.9	5.4	3.8	4.7
C0085	DA7PY	3.1	104.1	1.5	23.1	0.0	67.7	17.8	144.5	18.4	33.3	20.1
C0086	DB3CH	7.1	84.0	0.5	35.5	0.8	63.5	40.6	305.1	44.3	46.8	50.6
C0087	DB4ET	9.4	84.6	0.0	7.7	2.7	77.7	22.0	77.2	21.8	6.0	9.2
C0088	DA2IZ	17.8	59.9	0.5	50.7	0.1	62.5	39.3	463.4	45.3	32.9	33.0
C0089	CA6CK	1.8	63.9	1.2	23.7	18.5	86.1	11.8	-184.3	-9.9	-12.4	-8.2
C0090	EA2NJ	5.0	105.9	0.8	16.8	4.3	72.5	39.1	110.1	36.4	23.5	36.1
C0091	IG7HZ	6.0	70.1	1.0	10.8	5.5	84.9	12.3	-12.7	7.7	3.3	-0.1
C0092	DB3BH	4.4	81.3	0.0	31.1	0.1	78.2	25.0	155.9	27.9	18.1	27.0
C0093	DB4LQ	11.6	82.7	0.4	9.5	5.0	61.0	33.9	148.3	30.9	40.6	42.4
C0094	DA3QO	7.2	74.0	0.6	25.4	0.1	80.9	18.8	80.5	22.3	15.0	27.0
C0095	EM1LL	6.7	114.7	0.2	13.0	2.3	70.6	14.3	89.0	12.6	25.1	10.7
C0096	CA9DI	4.2	96.2	0.6	13.3	0.0	82.5	15.8	29.7	15.6	13.9	18.8
C0097	EK2IW	5.6	103.6	0.4	16.7	2.3	70.7	17.5	186.8	18.1	28.0	27.5
C0098	ID7EG	4.2	89.4	0.7	23.2	1.6	78.9	17.6	34.6	17.1	8.6	4.3
C0099	DA9XL	5.0	105.0	0.4	12.8	0.1	70.7	25.5	162.5	29.7	33.3	35.5
C0100	DA9WE	3.5	151.9	0.7	29.6	0.1	39.7	31.8	416.3	47.1	60.7	40.6
C0101	CA5DL	4.5	84.3	0.6	10.9	9.8	78.7	33.8	33.2	21.5	16.3	26.4

Individual Bank Data, June 30, 1998
Asset Quality Risk

Seq #	Control #	Non-perform Assets to Total Loans	Allowance for Loan Losses to Total Loans	Net Charge-Offs to Total Loans	Loan Loss Provision to Total Loans	Total Sec Market Value Premium	Net Loans Present Value Premium	Total Dep Present Value Premium	Total Sec to Total Assets	Total Loans to Total Assets	Risk- Weighted Assets to Total Assets
A0001	CA9BK	1.0	1.5	0.2	0.2	-1.4	-0.2	-1.9	33.5	48.3	70.7
A0002	DB1LX	2.2	1.4	-0.1	-0.1	1.1	2.9	0.2	27.9	67.7	69.0
A0003	DA1XY	0.5	1.8	0.0	0.2	0.3	4.2	0.5	37.8	57.1	57.7
A0004	DB1HN	3.3	2.1	-0.3	0.1	0.2	1.6	1.7	29.0	64.1	87.4
A0005	DA9YK	0.0	0.5	-0.1	0.0	0.1	1.0	1.3	53.3	39.4	47.6
A0006	DB1DC	4.7	3.6	-0.1	0.0	1.0	2.1	1.4	55.3	30.2	30.1
A0007	DA1PG	2.3	1.3	0.1	0.0	0.2	2.5	0.3	8.3	79.4	73.0
A0008	EO1FB	0.0	2.8	0.2	0.0	0.1	3.0	0.8	52.9	36.4	38.5
A0009	DA4BZ	1.7	3.1	1.0	0.5	-0.3	4.1	1.2	53.8	30.5	47.2
A0010	DA7WF	0.5	1.1	0.0	0.0	1.8	-3.3	1.2	65.3	28.1	29.0
A0011	DB9DS	1.3	0.9	-0.1	0.0	-0.5	2.5	1.8	8.6	80.0	77.2
A0012	DA3JY	0.0	1.5	-0.2	0.0	-1.8	-1.1	-0.1	64.1	22.3	30.5
A0013	EB1FO	0.1	1.3	0.0	0.0	0.7	2.3	1.4	37.4	55.7	59.8
A0014	EI1BO	0.0	0.8	0.9	0.1	0.1	1.6	1.0	24.2	61.1	70.8
A0015	CA4DS	4.1	2.3	-0.2	0.0	0.2	1.9	1.4	21.6	66.5	80.5
A0016	DA3LB	1.2	0.6	0.4	0.5	0.8	-2.9	0.6	72.7	17.0	29.0
A0017	EJ1VN	0.0	1.2	0.2	0.2	0.6	2.7	0.8	38.9	44.0	50.2
A0018	EJ1GQ	0.1	1.3	0.8	0.0	0.8	4.0	0.9	15.3	58.5	65.4
A0019	DB9HC	0.0	1.0	0.0	0.1	0.8	2.0	2.0	58.0	24.8	31.0
A0020	ED2MG	0.0	0.9	0.0	0.1	0.3	2.2	1.9	37.9	49.0	54.9
A0021	EI1GO	0.5	2.0	0.0	0.0	1.7	3.2	1.4	28.8	57.5	71.4
A0022	EL1KF	0.6	1.2	0.1	0.0	0.6	2.5	0.3	27.5	59.6	63.6
A0023	CA2AP	0.7	1.5	0.1	0.0	0.8	3.7	-0.1	64.2	25.7	48.8
A0024	DA9DU	2.9	1.5	0.8	0.0	1.5	1.9	0.2	37.2	54.8	58.3
A0025	DB3HX	0.9	1.1	0.0	0.0	0.9	1.8	3.0	36.5	55.3	69.5
A0026	EN1SW	0.6	2.0	0.1	0.0	0.1	2.3	1.1	39.4	36.4	44.3
A0027	DA1QF	1.8	1.2	0.0	0.0	0.5	0.9	0.1	27.9	54.0	58.1
A0028	DB8AS	1.4	0.7	0.1	0.4	0.8	1.7	-0.4	45.8	39.2	43.5
A0029	EK2AF	0.3	1.1	0.2	0.4	0.3	-1.3	6.3	29.0	62.6	58.6
A0030	EL1CZ	0.4	0.6	0.2	0.3	0.6	2.2	0.9	30.5	60.5	60.9
A0031	DB3IO	0.9	2.1	0.0	0.2	1.0	4.0	0.7	27.2	62.3	71.3
A0032	EC1CL	0.3	0.8	0.0	0.0	0.7	3.5	1.8	8.5	77.2	80.5
A0033	EB1EW	0.5	1.9	0.0	0.2	1.0	3.1	1.3	27.2	58.0	64.1
A0034	EG3EO	0.2	2.2	0.0	0.0	0.0	3.0	-0.8	1.9	75.8	64.4
A0035	EB1EL	3.3	1.4	0.2	0.3	1.4	6.7	0.5	21.4	71.3	71.6
A0036	EA1NH	0.6	1.2	-0.1	0.2	0.6	2.2	1.5	51.3	41.1	52.8
A0037	EK2FP	0.2	1.2	0.1	0.1	0.2	2.1	1.5	51.7	32.7	46.0
A0038	EJ2WY	1.8	1.3	0.0	0.0	0.1	3.5	0.1	8.5	59.2	61.2
A0039	EG3BH	0.0	0.5	0.1	0.3	0.5	-0.6	0.4	26.8	59.6	52.6
A0040	EG3GV	0.0	1.1	0.0	2.1	0.2	-4.0	-3.3	9.7	51.0	68.4
A0041	EA1OH	0.0	2.6	0.0	0.0	0.5	5.4	1.4	14.6	73.6	47.8
A0042	EJ1FL	0.6	1.4	0.1	0.2	-0.9	2.9	1.1	10.2	75.4	75.2
A0043	EF3YY	3.7	1.1	0.4	0.7	0.2	4.8	-1.0	22.2	70.4	69.2
A0044	DA8FP	0.5	2.6	0.0	0.0	0.7	1.8	1.9	31.4	54.6	58.0
A0045	EF1HS	2.3	1.1	0.0	0.3	0.5	2.8	1.2	22.5	69.0	68.9
A0046	EK1GQ	0.0	0.8	0.0	0.0	0.4	1.6	1.7	20.4	56.1	65.8
A0047	EC1PE	0.7	0.9	0.0	0.0	0.9	1.7	1.3	33.1	57.5	69.6
A0048	EA1HZ	0.0	1.8	-0.1	0.3	0.4	5.0	1.2	18.1	74.8	72.0
A0049	DA1QB	2.9	1.0	0.5	0.0	0.7	3.5	1.4	18.2	68.3	65.5
A0050	EC2EA	0.4	1.5	0.1	0.5	1.0	3.3	1.4	28.2	54.8	59.6
A0051	DA2OI	1.0	0.8	0.1	0.1	-0.9	1.6	1.1	13.5	76.7	63.3

Individual Bank Data, June 30, 1998
Asset Quality Risk

Seq #	Control #	Non-perform Assets to Total Loans	Allowance for Loan Losses to Total Loans	Net Charge-Offs to Total Loans	Loan Loss Provision to Total Loans	Total Sec Market Value Premium	Net Loans Present Value Premium	Total Dep Present Value Premium	Total Sec to Total Assets	Total Loans to Total Assets	Risk- Weighted Assets to Total Assets
A0052	DA5WR	1.7	0.9	0.2	0.2	1.2	1.8	1.1	11.5	71.6	71.4
A0053	DA3ZX	1.2	1.3	0.0	0.2	0.5	0.8	1.8	51.9	40.2	55.3
A0054	EL1DZ	0.0	2.6	0.0	0.0	0.5	2.8	1.9	46.8	30.7	39.8
A0055	EH2GO	0.0	1.5	-0.7	0.2	0.9	4.7	0.7	39.9	41.1	48.5
A0056	DB1JT	1.1	1.8	-0.2	0.0	0.3	2.5	0.8	30.0	61.5	73.2
A0057	DA3CH	4.6	0.9	0.0	0.3	0.9	2.7	1.5	15.1	75.9	82.9
A0058	DA5GF	0.3	1.1	0.1	0.2	0.0	2.9	1.1	11.2	78.5	77.7
A0059	EG1TK	0.4	1.0	0.1	0.1	1.0	3.5	0.0	18.9	67.3	57.7
A0060	DA5IS	0.7	2.1	0.1	0.0	0.2	3.6	2.1	20.0	70.3	55.9
A0061	DA4ZO	0.7	1.0	0.0	0.0	0.1	1.4	1.8	23.3	66.0	65.4
A0062	DA3HC	1.5	3.2	-0.2	0.0	0.7	4.6	-0.1	44.6	43.7	55.2
A0063	EB2DP	0.4	2.8	-0.2	0.5	0.6	4.6	1.4	44.6	42.5	50.3
A0064	DA3NJ	0.6	0.8	0.4	0.4	0.5	-1.8	0.8	64.9	27.8	25.4
A0065	EH1XS	0.3	0.5	0.1	0.0	0.1	-2.2	0.5	64.3	20.8	31.0
A0066	EC1VH	1.6	1.1	0.0	0.2	-0.1	2.4	1.6	38.1	51.1	54.7
A0067	CA2BB	0.0	1.5	0.0	0.3	2.5	0.7	0.6	33.1	59.9	69.6
A0068	EM2TF	0.6	0.1	0.0	0.0	4.7	-1.5	0.2	43.6	46.0	34.2
A0069	CA8CO	10.0	6.3	3.3	0.0	0.1	2.8	1.0	17.2	63.7	57.9
A0070	EL1NM	2.2	1.4	0.2	0.2	0.2	2.2	0.9	37.1	56.9	52.8
A0071	EK1GZ	1.2	2.3	-0.1	0.6	1.8	3.4	0.9	26.7	69.9	68.1
A0072	BA6AE	2.8	2.0	2.1	0.9	0.6	3.6	1.1	45.9	35.5	52.5
A0073	EF3BI	0.4	1.2	0.0	0.2	0.9	2.3	1.2	12.4	65.9	67.9
A0074	EE1GW	0.1	1.9	0.1	0.2	0.5	2.1	1.8	37.8	55.4	66.9
A0075	EL1MT	0.1	1.1	0.0	0.2	0.4	0.3	1.7	30.8	55.6	60.2
A0076	DB5FQ	1.1	1.8	0.1	0.0	0.9	3.3	-0.3	32.2	53.5	54.1
A0077	DA5OU	0.4	2.0	0.1	0.1	0.7	2.9	-0.3	25.1	65.8	72.5
A0078	DA3GO	10.9	3.0	0.0	0.7	0.6	4.7	1.4	54.8	21.9	30.8
A0079	CA2BR	0.8	1.2	0.2	0.1	1.3	2.3	0.1	20.4	73.1	71.9
A0080	E11SC	1.1	1.2	0.4	0.3	2.0	5.1	0.6	20.9	70.4	71.8
A0081	EG1ZA	0.9	1.0	0.0	0.1	0.3	4.2	1.3	22.8	65.0	59.6
A0082	DA4YO	0.7	0.9	0.1	0.0	1.2	2.0	1.8	27.3	66.1	80.9
A0083	DA1QT	0.0	1.4	0.0	0.2	1.0	6.6	-0.1	18.3	76.6	80.3
A0084	CA3AH	0.8	4.0	0.0	0.0	0.4	5.6	2.2	41.5	44.4	50.7
A0085	E11IV	1.2	2.8	0.1	0.0	0.7	4.1	1.1	36.6	59.7	73.2
A0086	DA4RA	0.0	1.5	0.0	0.0	0.2	-2.6	1.2	62.4	32.2	35.6
A0087	DA9CO	0.4	1.5	0.0	0.3	1.4	3.3	2.0	12.8	67.4	72.5
A0088	EO1IR	0.7	1.4	0.2	0.7	0.9	1.7	1.9	28.3	61.9	60.2
A0089	DA4PM	1.1	0.8	0.0	0.2	0.5	1.7	0.9	27.3	57.3	52.6
A0090	DA8PN	0.5	2.2	0.0	0.3	2.4	2.8	0.9	40.7	49.8	65.2
A0091	CA3AK	0.5	1.5	-0.1	0.0	0.4	3.5	1.6	30.0	56.4	57.0
A0092	DA4GV	0.6	1.4	-0.4	0.5	0.9	1.9	4.2	24.2	62.4	67.0
A0093	EL1OF	0.5	1.1	0.0	0.1	0.3	2.1	0.7	49.9	43.2	36.6
A0094	EO1LF	0.7	1.9	0.0	0.1	-0.9	3.4	2.0	15.5	63.8	56.8
A0095	DB1JO	1.1	1.2	-0.1	0.2	0.2	2.7	1.1	16.0	68.9	62.4
A0096	DA5PS	8.1	1.7	-0.1	0.3	1.0	-2.8	0.0	12.2	77.1	78.6
A0097	DA1YS	0.0	1.5	0.2	0.2	0.8	2.3	0.9	47.5	46.3	54.6
A0098	EJ1RT	0.0	1.8	0.3	0.2	0.3	-2.5	-0.2	45.0	28.9	33.7
A0099	DA2PI	1.0	1.0	0.1	0.7	0.8	3.6	0.9	14.4	72.4	68.3
A0100	DB3GL	0.0	1.8	0.0	-2.0	1.3	1.7	0.7	50.2	31.3	46.8
A0101	DA1SH	0.3	1.4	0.0	0.1	0.9	1.9	1.2	41.9	47.2	50.4
A0102	DA2GR	0.3	2.1	0.0	0.0	-0.3	6.5	1.3	24.9	59.9	70.6

Individual Bank Data, June 30, 1998
Asset Quality Risk

Seq #	Control #	Non-perform Assets to Total Loans	Allowance for Loan Losses to Total Loans	Net Charge-Offs to Total Loans	Loan Loss Provision to Total Loans	Total Sec Market Value Premium	Net Loans Present Value Premium	Total Dep Present Value Premium	Total Sec to Total Assets	Total Loans to Total Assets	Risk- Weighted Assets to Total Assets
A0103	EK2MC	0.7	1.0	0.1	0.0	-1.4	2.2	0.2	4.2	62.6	69.2
A0104	DB8EY	1.9	1.9	0.1	0.0	0.2	2.5	0.9	43.4	42.3	56.5
A0105	EK1MR	1.2	1.6	0.4	0.3	1.0	4.2	2.0	37.6	41.4	48.9
A0106	DB1AJ	0.1	1.1	0.0	0.1	0.9	3.2	1.1	28.9	58.3	66.8
A0107	ED1PS	2.0	2.7	0.0	0.1	0.8	2.9	2.0	27.6	62.8	95.2
A0108	EE1AM	0.2	0.8	0.0	0.0	1.3	3.5	0.4	37.1	50.6	60.0
A0109	DA1OI	2.3	1.7	0.2	0.0	0.4	3.3	1.2	31.5	52.2	55.7
A0110	EA1VC	8.0	1.5	0.0	0.2	1.0	2.3	1.2	32.1	54.9	51.2
A0111	DA3EY	0.0	2.2	-0.1	0.0	0.2	3.4	1.1	60.3	22.5	35.4
A0112	EJ1IE	1.4	0.6	0.1	0.2	3.0	0.8	0.8	29.7	60.8	58.4
A0113	DB5BL	0.0	0.1	2.0	1.3	0.2	3.5	1.1	54.2	34.8	31.0
A0114	DA9SV	1.4	1.4	0.6	0.7	-0.3	3.9	0.5	18.9	68.9	91.7
A0115	EH1SO	0.4	1.0	0.0	0.1	0.7	-1.3	0.8	26.2	60.7	68.2
A0116	EA1KG	0.7	1.0	0.1	0.4	1.3	2.3	0.9	30.0	65.0	63.4
A0117	DB3CR	0.5	1.2	0.0	0.2	1.4	1.3	0.9	24.0	68.7	70.9
A0118	EM2HU	0.5	0.6	0.1	0.2	-3.4	0.5	0.9	12.5	73.3	63.2
A0119	DA8YN	1.1	1.5	1.0	1.2	0.5	2.7	1.4	20.4	72.3	78.9
A0120	EM1SK	0.6	1.4	0.1	0.2	0.4	2.6	1.4	37.7	54.1	59.1
A0121	EE3LU	1.9	1.4	0.3	0.3	0.2	1.8	0.8	22.0	57.5	90.1
A0122	EM1TK	0.0	1.0	0.0	0.1	0.3	6.8	1.0	13.9	70.3	69.9
A0123	EA1GF	0.5	0.9	0.1	0.1	0.5	3.8	-1.7	30.4	59.3	63.7
A0124	DB5AB	1.5	1.1	0.3	0.4	0.1	1.7	1.4	23.8	57.8	57.8
A0125	DB5EV	0.1	2.7	0.0	0.0	1.0	5.0	0.1	28.1	68.0	93.2
A0126	DA5OO	0.4	1.4	0.0	0.0	1.0	3.3	0.0	31.0	63.5	75.8
A0127	DB8FV	0.6	2.1	0.2	0.6	0.9	4.3	1.8	34.2	59.3	59.3
A0128	EG3BX	0.1	1.1	0.1	0.6	0.2	2.0	0.6	12.9	63.8	72.1
A0129	DA9KF	0.3	1.9	1.4	1.0	0.9	0.0	1.7	51.8	38.2	48.5
A0130	DB6BE	0.6	1.2	0.0	0.0	-0.1	1.5	0.6	42.0	47.3	57.0
A0131	DA3PP	0.8	1.5	0.2	0.2	0.9	0.5	-0.6	57.9	18.8	30.9
A0132	ED3PL	10.8	4.1	0.4	4.2	0.3	1.4	1.3	20.7	74.3	73.1
A0133	EB2ZD	0.7	2.5	-0.1	0.0	0.4	4.2	1.8	51.1	36.2	65.6
A0134	EG3FR	0.1	1.6	0.0	0.9	0.3	1.3	-0.2	37.3	54.6	68.7
A0135	DA5HL	0.0	1.1	0.0	0.2	0.9	7.1	0.6	11.6	80.1	82.9
A0136	EK2IJ	0.3	1.2	0.1	0.3	0.8	3.1	1.2	34.7	47.4	51.2
A0137	EI1FK	0.7	1.6	0.7	0.1	1.2	2.5	2.8	8.2	80.4	68.8
A0138	EI1AR	0.0	1.4	-0.1	0.0	2.2	2.6	0.1	17.7	71.8	71.7
A0139	DA1EM	0.9	1.4	0.1	0.0	2.3	2.3	0.4	21.0	68.0	73.6
A0140	DA6YW	5.7	0.6	0.0	0.0	1.4	2.2	1.4	18.6	66.5	67.4
A0141	DB5IJ	0.3	1.1	0.3	0.2	0.2	0.7	1.5	27.4	61.9	92.5
A0142	EC1BX	1.5	1.3	0.1	0.1	0.6	2.7	0.3	20.9	67.7	61.6
A0143	DB3CT	2.4	0.7	0.0	0.0	0.5	2.2	1.2	19.1	68.5	70.1
A0144	DB5HI	1.8	1.0	0.0	0.1	0.2	1.9	1.5	12.7	80.6	71.3
A0145	EJ2ZA	4.8	1.0	1.5	1.0	0.2	-0.9	1.6	25.4	55.5	67.2
A0146	DA2SI	0.6	1.5	0.1	0.4	-0.2	4.3	1.8	7.3	80.1	87.2
A0147	EH1WN	1.3	0.9	0.0	0.0	-0.4	1.9	-0.3	15.8	76.6	70.6
A0148	EA3EO	4.2	1.1	0.1	0.0	-0.3	-0.1	1.7	14.5	71.1	51.8
A0149	ED2UF	0.2	1.1	0.0	0.4	2.0	3.0	0.9	1.4	83.0	84.3
A0150	EF3BK	1.0	1.6	0.0	0.3	0.3	2.7	0.7	13.4	61.1	65.4
A0151	DA2TC	0.9	0.7	0.1	0.0	0.6	0.7	1.7	6.0	80.6	58.6
A0152	DA5YK	0.6	1.4	0.1	0.2	0.0	3.9	1.4	26.5	65.4	71.0
A0153	DA6HE	0.8	1.4	0.1	0.1	1.1	2.7	0.4	31.4	61.5	62.5

Individual Bank Data, June 30, 1998
Asset Quality Risk

Seq #	Control #	Non-perform Assets to Total Loans	Allowance for Loan Losses to Total Loans	Net Charge-Offs to Total Loans	Loan Loss Provision to Total Loans	Total Sec Market Value Premium	Net Loans Present Value Premium	Total Dep Present Value Premium	Total Sec to Total Assets	Total Loans to Total Assets	Risk- Weighted Assets to Total Assets
A0154	EB1PW	1.9	1.4	0.0	0.1	2.0	2.9	0.1	41.3	50.4	59.5
A0155	DA5JP	0.7	2.0	0.0	0.1	0.7	4.4	0.7	32.4	59.9	70.4
A0156	EE2HC	1.3	1.7	-0.3	0.1	1.1	2.9	0.8	21.5	54.8	58.0
A0157	CA5BE	0.0	1.5	-0.1	0.2	0.8	2.3	1.7	30.5	63.6	72.6
A0158	EG3AS	0.0	1.0	0.0	0.4	-0.1	2.8	0.1	4.0	73.7	78.6
A0159	EL1SC	0.8	2.1	0.0	0.0	0.7	2.1	2.2	44.0	43.7	49.1
A0160	EG1YA	0.0	1.8	0.4	0.2	0.6	2.0	1.0	27.9	61.4	61.9
A0161	DA9RU	1.0	1.1	0.0	0.3	0.6	1.2	0.9	47.0	44.4	46.5
A0162	EM2DB	3.7	1.0	0.4	0.2	1.6	1.2	0.1	39.7	48.3	37.0
A0163	EL1PP	1.3	2.6	0.1	0.1	1.2	2.6	0.4	44.3	40.7	75.1
A0164	DB1GF	0.0	1.5	0.6	0.3	1.1	3.6	0.3	27.1	61.6	68.4
A0165	DA8JA	0.9	2.6	0.0	0.1	2.0	5.2	1.8	34.8	45.4	53.4
A0166	EF3KE	0.4	1.1	-0.1	0.2	0.6	3.8	0.4	21.7	69.1	71.1
A0167	DB6EZ	3.9	1.3	0.5	0.7	4.8	2.0	0.9	48.2	35.3	34.1
A0168	DB5CV	0.4	1.4	0.0	0.3	2.7	7.2	0.8	27.3	65.5	71.7
A0169	EF1MU	0.9	1.1	0.1	0.1	0.9	2.4	0.5	25.7	66.7	66.9
A0170	EL2DW	0.2	1.4	0.0	0.4	0.3	2.2	2.0	9.7	71.0	74.6
A0171	DA5CU	0.7	0.8	-0.1	0.2	0.6	2.8	0.7	37.2	56.3	53.2
A0172	DB1KU	1.4	1.2	0.6	0.5	0.7	1.9	1.2	36.6	55.7	57.9
A0173	EK1BT	0.0	1.6	0.1	0.0	0.4	-1.8	0.7	36.6	40.3	45.0
A0174	DB6GG	0.5	1.2	0.1	0.0	0.4	3.5	1.5	30.6	52.9	58.5
A0175	DA6DX	0.6	2.1	-0.2	0.0	0.8	3.7	-0.7	46.3	40.7	50.7
A0176	DB6EU	0.2	1.0	0.3	0.2	1.6	1.1	0.8	22.3	68.4	77.5
A0177	EK1PT	0.1	1.5	0.0	0.0	0.7	2.3	1.8	27.6	55.1	56.9
A0178	DA1SY	0.3	2.5	0.0	0.1	0.8	1.1	2.1	49.2	24.4	40.3
A0179	DA7ZG	0.6	1.2	0.0	0.1	0.5	2.7	0.8	36.6	55.9	51.3
A0180	DA8SP	1.9	2.8	0.0	0.1	0.4	5.3	0.8	24.0	70.3	69.7
A0181	DA1UK	0.3	1.2	0.1	0.3	0.4	3.4	1.8	24.1	70.0	63.8
A0182	EG1XR	2.9	1.2	0.4	0.5	0.0	3.6	0.7	18.1	67.7	69.3
A0183	EG3DT	0.4	1.1	0.0	0.4	0.3	2.6	-2.0	9.7	70.5	70.0
A0184	EL2EQ	1.3	2.1	-0.6	-0.6	0.0	2.6	0.1	36.6	59.2	65.4
A0185	DB4CS	1.5	1.2	0.0	0.1	0.5	2.4	0.6	23.5	70.5	62.3
A0186	EL1QR	0.0	1.1	0.0	0.1	1.7	0.9	0.0	33.4	44.8	53.5
A0187	CA4AW	2.8	1.4	0.3	0.6	3.3	3.0	0.8	46.4	45.4	55.5
A0188	DA6LJ	1.1	1.2	0.1	0.2	0.7	2.2	1.5	20.6	73.5	65.0
A0189	DA9MO	4.0	3.3	0.5	-0.2	0.6	3.8	1.3	33.6	56.0	59.9
A0190	DA5LA	0.4	1.4	0.0	0.1	1.2	3.5	1.2	24.9	69.7	58.5
A0191	EJ1FD	0.7	1.1	0.5	0.2	2.0	2.9	0.1	24.6	68.2	64.5
A0192	EF1QU	0.6	1.3	0.0	0.0	1.5	2.6	0.7	17.7	73.3	70.3
A0193	DB6DN	1.0	1.3	0.1	0.1	0.9	1.7	1.3	21.1	70.4	63.4
A0194	EJ1TL	0.8	2.3	-0.2	0.0	0.4	2.8	2.4	41.9	44.8	68.3
A0195	DB6HV	1.5	1.9	0.0	2.1	1.0	2.8	1.8	15.9	74.2	68.9
A0196	EC2VA	0.4	1.4	0.0	0.2	0.5	2.9	2.2	10.7	64.0	73.5
A0197	EC1NO	3.7	2.0	0.4	0.4	1.6	0.9	0.9	52.6	41.5	44.3
A0198	ED1UG	1.3	1.2	0.1	0.2	1.7	2.8	0.3	40.7	52.5	55.3
A0199	EH1TH	0.3	1.3	0.2	1.1	0.7	2.1	0.5	32.2	59.4	58.7
A0200	DB3EH	0.0	1.0	0.0	0.3	0.7	2.7	0.5	28.8	63.1	53.6
A0201	EB1VX	0.9	1.1	-0.1	0.0	2.0	3.5	1.2	54.5	36.4	42.8
A0202	DA3NK	0.0	0.6	0.0	0.3	-0.2	4.1	1.7	36.5	56.6	51.8
A0203	EE3US	0.9	1.2	0.1	0.1	0.0	2.4	0.7	23.1	59.3	63.5
A0204	ED1GX	1.7	1.1	0.5	0.3	1.8	2.5	0.4	22.7	59.4	64.3

Individual Bank Data, June 30, 1998
Asset Quality Risk

Seq #	Control #	Non-perform Assets to Total Loans	Allowance for Loan Losses to Total Loans	Net Charge-Offs to Total Loans	Loan Loss Provision to Total Loans	Total Sec Market Value Premium	Net Loans Present Value Premium	Total Dep Present Value Premium	Total Sec to Total Assets	Total Loans to Total Assets	Risk- Weighted Assets to Total Assets
A0205	DA9TB	0.3	1.3	0.0	0.2	1.0	2.4	1.6	26.7	60.6	67.3
A0206	DA6ZV	1.1	1.0	0.3	0.3	0.9	3.5	1.1	13.6	76.5	75.3
A0207	ED1CN	3.2	1.6	0.2	1.0	1.2	0.4	1.3	46.3	47.9	54.5
A0208	DA9CZ	0.3	0.6	0.2	0.0	0.9	2.1	0.6	30.9	61.7	65.7
A0209	DA4TJ	0.4	1.6	-0.5	0.1	1.1	2.4	0.6	3.9	88.9	87.2
A0210	EE3QQ	0.3	1.4	0.0	0.0	0.9	1.8	0.6	21.9	65.0	61.4
A0211	EB2UJ	0.6	1.4	-0.1	0.0	0.3	2.1	0.9	35.6	46.9	53.2
A0212	BA7AC	1.2	1.0	0.4	0.6	1.0	3.4	0.1	29.5	57.1	62.6
A0213	EF3JE	0.8	1.4	0.9	1.2	0.8	3.0	0.8	18.4	70.3	75.7
A0214	EF2IF	0.6	0.6	0.1	0.2	0.1	1.2	1.5	7.3	64.4	71.6
A0215	DA3ZI	0.1	0.7	0.1	0.1	0.5	1.4	0.8	42.2	40.4	61.6
A0216	DA6IE	0.1	1.8	0.1	0.3	2.0	2.5	0.8	33.1	57.2	61.2
A0217	DB7IP	1.1	1.5	0.1	0.6	1.3	3.8	2.5	48.3	43.6	56.5
A0218	DB2CW	0.0	0.8	0.0	0.0	0.9	1.2	1.9	37.4	56.3	67.8
A0219	DB5HP	3.2	1.3	-0.4	-0.1	0.9	1.6	0.4	20.2	63.7	56.6
A0220	EJ2FY	1.6	1.7	0.0	0.0	3.0	2.9	0.5	28.3	62.2	54.5
A0221	EF3RG	0.8	0.7	0.3	0.3	1.6	2.6	1.0	27.8	66.7	73.0
A0222	DA4LC	0.5	0.9	-0.1	0.3	1.0	2.4	1.1	29.2	53.3	55.7
A0223	CA2DL	1.7	1.7	0.0	0.4	1.2	0.9	0.8	62.3	30.3	55.6
A0224	EA1KH	0.0	3.5	-0.5	-0.1	-0.2	4.5	1.2	43.4	49.1	56.0
A0225	DB4KP	0.5	1.5	0.1	0.1	0.6	2.8	1.3	42.6	48.6	55.3
A0226	DB9AR	1.4	1.6	0.2	0.3	0.6	2.3	2.8	17.3	71.9	64.4
A0227	DB2MG	0.4	1.9	0.0	0.4	0.2	4.9	-2.0	21.2	62.3	65.2
A0228	EM1YE	2.8	2.4	0.2	0.0	0.6	3.2	0.7	28.6	66.9	73.3
A0229	DA1AB	0.3	1.5	0.0	-0.1	1.7	2.1	1.7	14.4	71.7	63.8
A0230	EB1VG	0.2	1.0	0.1	0.1	0.5	3.8	1.3	11.8	76.1	67.9
A0231	ED2RQ	5.6	1.3	0.0	0.2	0.5	0.5	2.1	40.7	41.1	51.3
A0232	DA6HC	1.1	1.3	0.0	0.0	0.7	2.5	1.2	26.1	56.2	60.8
A0233	DB9LF	0.0	1.2	-0.3	0.0	1.4	1.3	0.5	70.7	21.0	33.6
A0234	EJ2ZZ	2.0	1.7	0.0	0.0	0.7	4.8	0.2	25.0	63.9	57.0
A0235	DA6IB	2.8	1.3	0.2	0.3	-0.4	2.0	0.8	12.6	73.3	61.1
A0236	EB1WF	0.0	1.8	0.0	0.0	0.6	3.3	1.9	52.0	40.0	45.8
B0001	DA6HR	0.3	1.8	0.0	0.0	1.8	3.5	1.3	30.3	62.7	66.7
B0002	DB8FF	0.5	1.2	0.0	0.2	1.2	3.4	1.0	6.9	79.2	63.1
B0003	EK2TG	4.0	1.5	1.9	0.2	-0.3	1.2	4.8	32.1	48.5	57.9
B0004	CA9CD	0.8	0.8	0.1	0.1	1.1	2.4	0.8	31.6	62.2	60.2
B0005	ED1SK	0.6	0.9	0.2	0.2	0.2	2.1	1.0	54.8	40.5	47.8
B0006	CA3CL	1.6	0.8	0.1	0.2	0.4	1.7	1.1	18.2	66.7	64.9
B0007	EN1NR	0.4	2.0	-0.1	0.2	0.5	4.4	2.0	11.6	77.2	73.2
B0008	DB1FP	0.3	1.8	0.3	0.0	3.6	3.0	-0.2	38.0	57.3	67.7
B0009	DA3XH	0.3	1.0	0.1	0.0	0.6	1.5	2.1	17.2	75.3	69.1
B0010	EI1ZR	1.5	1.7	0.2	0.0	1.1	4.1	0.8	26.0	62.5	61.5
B0011	EL2GR	0.6	1.7	0.2	0.5	0.5	6.1	0.6	25.1	67.7	67.2
B0012	EJ2MH	3.3	1.7	0.6	2.0	0.5	3.8	1.5	10.9	72.9	80.9
B0013	EE1MR	2.1	1.2	0.1	0.1	2.4	2.4	0.2	31.2	63.1	58.6
B0014	DA3IS	0.9	1.9	0.1	0.0	1.3	2.4	3.6	42.0	43.4	52.1
B0015	EL2DU	1.6	1.0	0.5	0.1	-0.2	1.8	1.3	16.2	78.5	78.5
B0016	EA1DF	1.2	1.0	0.5	0.2	2.3	1.4	1.6	32.1	61.8	62.6
B0017	DA5HE	1.8	1.0	0.0	0.6	0.3	1.7	1.0	31.3	60.0	68.4
B0018	DA9NV	0.3	1.9	0.0	0.0	1.6	2.5	0.8	44.9	48.2	45.0
B0019	CA9CZ	0.3	1.0	0.0	0.1	0.5	3.6	1.1	15.3	69.3	66.8

Individual Bank Data, June 30, 1998
Asset Quality Risk

Seq #	Control #	Non-perform Assets to Total Loans	Allowance for Loan Losses to Total Loans	Net Charge-Offs to Total Loans	Loan Loss Provision to Total Loans	Total Sec Market Value Premium	Net Loans Present Value Premium	Total Dep Present Value Premium	Total Sec to Total Assets	Total Loans to Total Assets	Risk- Weighted Assets to Total Assets
B0020	EF1IL	0.8	1.3	-0.2	0.1	0.2	-0.7	1.0	54.7	37.8	56.5
B0021	DA5SA	6.5	2.0	0.0	1.4	1.9	2.9	1.4	17.8	72.2	81.4
B0022	CA8BY	1.0	1.5	0.5	0.6	1.3	2.5	1.8	45.8	44.8	55.7
B0023	CA4BS	1.7	1.1	0.0	0.3	0.0	2.7	0.9	29.6	63.0	60.1
B0024	CA2DS	1.4	0.9	0.2	0.3	2.3	4.3	0.9	31.6	62.4	57.9
B0025	ED1ZS	0.9	1.3	0.4	0.7	0.2	1.3	0.7	22.1	68.2	64.4
B0026	CA4BO	9.2	2.9	-0.3	0.5	0.1	-0.6	0.9	22.1	57.7	68.5
B0027	DA5KK	0.5	1.2	-0.2	0.0	1.1	3.0	0.5	13.7	75.5	73.3
B0028	DB9HN	0.0	2.5	0.0	0.1	2.6	2.8	1.1	35.7	51.8	59.4
B0029	DA4HF	4.0	1.0	0.3	0.1	-0.1	4.2	2.5	35.4	53.8	57.0
B0030	EF2TJ	0.5	1.7	-0.1	0.0	1.0	4.3	0.4	40.5	48.0	59.4
B0031	DB7IZ	0.5	1.1	0.1	0.2	1.3	0.6	0.7	36.6	56.0	53.1
B0032	DA4MG	1.1	1.1	0.3	0.3	-0.1	0.8	1.0	10.8	70.3	56.9
B0033	DB3HR	1.4	1.0	0.1	0.0	2.1	2.9	0.6	31.9	56.6	52.7
B0034	EI1NO	0.8	2.3	-0.3	0.0	1.3	2.6	0.4	49.3	43.3	53.1
B0035	DB1HK	1.2	1.9	0.0	0.2	0.8	5.1	0.8	17.7	74.2	95.8
B0036	DA3HO	0.0	0.7	0.0	0.3	0.1	1.3	2.0	48.4	43.6	52.3
B0037	EF1RQ	0.6	0.7	0.2	0.3	0.3	1.6	2.1	24.1	63.6	37.7
B0038	DA5LU	4.3	2.2	0.0	0.0	1.1	2.9	0.6	25.1	67.5	70.1
B0039	DA9LR	1.4	1.9	0.0	0.0	1.1	3.7	0.2	23.0	63.7	57.5
B0040	EB2VJ	0.4	1.4	-0.1	0.0	0.6	3.0	1.5	23.6	56.3	63.0
B0041	EA2PS	2.6	1.2	0.0	0.1	-0.9	1.6	0.5	19.1	72.4	74.6
B0042	DB6JO	2.2	1.3	0.1	0.0	0.2	0.8	1.6	25.7	60.5	57.4
B0043	EG1UV	1.0	1.1	0.1	0.2	1.2	2.8	1.2	26.7	67.2	64.7
B0044	DA4OA	0.6	1.4	0.1	0.2	-0.2	3.3	-0.2	27.8	63.3	62.0
B0045	EB1AB	2.2	1.8	-0.1	0.3	0.8	1.8	1.7	23.1	67.6	60.6
B0046	EO1HW	0.5	1.7	0.3	0.2	0.8	4.1	1.1	23.1	66.0	62.5
B0047	BA8AD	0.8	1.6	0.1	0.1	-0.1	4.7	1.7	24.7	65.0	69.0
B0048	DB5LA	2.5	1.4	0.5	0.5	1.6	3.1	1.5	29.2	66.1	74.1
B0049	DA6WC	0.3	1.6	0.2	0.2	0.8	3.0	1.2	26.9	62.9	89.5
B0050	DB7IQ	0.1	1.5	0.0	0.2	0.7	1.5	1.6	34.4	56.1	61.2
B0051	EO1OK	0.4	2.4	0.0	0.0	1.1	4.6	1.6	21.7	72.6	76.1
B0052	DA4ZX	1.0	0.7	1.0	0.5	0.4	3.9	1.6	25.6	64.4	65.6
B0053	EN1FL	0.1	1.1	-0.1	0.1	0.7	1.2	1.6	13.7	65.7	70.4
B0054	EO1FJ	0.4	0.7	0.1	0.3	0.1	3.0	1.8	47.6	40.9	47.3
B0055	EG1UH	0.5	0.7	0.0	0.0	2.6	1.2	1.3	42.5	47.2	54.0
B0056	ED1WK	1.1	2.2	-0.1	0.3	0.9	3.9	1.0	38.1	46.4	55.2
B0057	EC1PF	2.2	1.9	0.3	0.4	1.8	3.1	1.3	24.5	63.0	65.0
B0058	EO1JC	1.8	1.4	1.4	2.1	0.9	1.1	1.3	20.1	60.5	66.5
B0059	EC2AA	1.9	1.2	0.0	0.0	-0.1	0.8	0.7	26.4	61.8	70.8
B0060	DB3GI	0.2	1.8	-0.3	0.0	1.9	2.8	1.3	30.9	60.4	59.0
B0061	EN1CS	0.4	1.8	0.1	0.1	0.2	3.1	0.6	22.5	68.2	57.3
B0062	EO1HL	2.8	1.6	0.6	0.6	-0.1	2.5	1.6	10.7	70.9	69.5
B0063	EA2TK	2.3	1.9	0.1	1.4	1.3	3.9	1.7	11.3	77.6	77.1
B0064	BA5AE	2.0	1.0	0.3	0.4	-0.8	2.4	0.9	31.6	62.0	61.7
B0065	E11TT	0.6	0.8	0.5	0.4	3.3	1.8	2.1	23.9	69.5	73.0
B0066	EE1OM	1.1	1.3	0.0	0.1	2.1	-0.8	0.7	40.2	45.7	43.8
B0067	DA1WD	0.5	3.9	0.6	0.0	0.0	5.9	2.3	8.3	86.9	77.7
B0068	EL1OL	0.9	0.7	1.0	0.6	0.9	0.3	0.7	61.7	21.7	25.1
B0069	EA2NP	2.9	0.9	0.4	0.8	1.1	3.8	2.4	17.5	61.0	54.1
B0070	EJ1YH	0.9	1.3	0.1	1.1	1.4	2.3	1.7	15.6	75.5	69.8

Individual Bank Data, June 30, 1998
Asset Quality Risk

Seq #	Control #	Non-perform Assets to Total Loans	Allowance for Loan Losses to Total Loans	Net Charge-Offs to Total Loans	Loan Loss Provision to Total Loans	Total Sec Market Value Premium	Net Loans Present Value Premium	Total Dep Present Value Premium	Total Sec to Total Assets	Total Loans to Total Assets	Risk- Weighted Assets to Total Assets
B0071	DA5NJ	0.3	0.6	0.2	0.1	1.2	2.7	1.3	13.4	79.9	69.1
B0072	DA1SG	0.0	1.2	0.0	0.1	0.8	2.8	1.3	28.6	67.3	63.0
B0073	EF1RV	1.4	1.4	0.0	0.0	1.9	3.2	1.4	37.8	55.2	59.6
B0074	EA2XR	1.2	1.7	0.8	0.3	0.3	3.2	1.0	34.6	60.9	57.5
B0075	EE1KF	2.2	1.2	0.2	0.3	1.6	1.9	0.7	21.8	71.3	73.1
B0076	E11ER	0.3	1.1	0.0	0.1	1.1	2.6	2.1	30.4	63.6	62.3
B0077	EA1AC	0.7	1.1	0.6	0.2	0.5	2.0	4.1	28.0	62.6	64.5
B0078	DB5GW	1.8	1.2	0.1	0.4	0.6	4.5	0.7	9.2	81.6	76.9
B0079	DA9MP	13.3	4.4	-2.7	0.0	1.2	2.2	1.6	52.4	41.0	70.4
B0080	DA7TB	0.5	1.2	0.1	0.0	0.1	1.1	1.5	27.0	59.1	63.6
B0081	EN1CB	0.1	1.3	-0.3	0.0	1.1	1.7	1.1	31.0	63.0	54.8
B0082	DA8QF	0.9	1.1	0.1	0.2	1.5	1.3	0.7	27.6	65.6	58.8
B0083	DA1XJ	0.4	0.9	0.1	0.2	0.2	7.6	1.2	16.8	70.5	73.0
B0084	DB1CZ	1.3	0.9	0.2	0.2	-0.5	3.3	1.4	22.9	60.8	64.7
B0085	DA1WU	1.5	1.3	0.1	0.2	4.5	1.5	1.6	18.9	70.8	71.2
B0086	ED1JE	2.4	1.1	0.3	0.3	1.6	-1.4	1.8	21.8	70.9	65.9
B0087	DB6BN	1.0	1.5	-0.1	0.0	0.2	2.5	2.5	20.3	64.3	66.0
B0088	EG1CF	2.3	1.4	0.5	0.3	0.7	3.4	0.2	29.3	60.9	70.9
B0089	DA9HK	0.2	1.1	0.1	0.2	1.5	3.4	1.6	19.7	72.6	67.8
B0090	EA1NY	1.2	2.7	-0.4	0.1	0.4	4.7	1.5	23.1	71.6	58.4
B0091	EK2VL	0.1	1.8	-0.6	0.1	0.5	3.0	2.1	17.3	71.2	80.4
B0092	CA2DO	1.0	1.2	0.5	0.6	1.9	3.3	0.4	21.0	74.2	70.0
B0093	DA6NQ	0.6	1.5	0.1	0.2	0.7	-0.5	1.5	34.0	52.7	81.3
B0094	EK1IZ	0.6	1.9	0.0	0.3	1.1	4.5	0.4	29.9	57.1	59.7
B0095	EF1MY	0.3	1.5	0.1	0.3	0.7	3.9	1.6	26.4	66.9	64.5
B0096	EC1NE	2.8	1.4	0.2	0.4	0.7	2.1	1.8	26.3	67.7	88.5
B0097	DB3EM	0.5	1.8	-1.8	0.0	1.2	5.9	1.1	48.4	47.4	55.8
B0098	EA1QZ	0.0	0.9	0.0	0.1	1.6	1.4	2.5	24.7	69.9	57.3
B0099	DA5XR	4.1	1.6	1.0	0.8	0.7	3.5	2.1	18.0	69.7	73.2
B0100	EE2EJ	0.0	0.9	0.2	0.0	1.0	2.3	1.1	26.2	63.5	85.0
B0101	DB6HD	1.5	1.5	0.2	0.3	1.4	3.1	0.2	20.3	69.6	60.9
B0102	EA3FY	1.4	2.0	0.9	1.2	2.9	3.4	0.5	69.2	27.4	44.7
B0103	EO2SU	1.1	1.2	0.0	0.0	4.7	0.7	0.3	59.5	35.6	35.9
B0104	CA3AY	1.0	2.3	0.2	0.4	0.3	3.6	1.0	17.1	68.3	60.7
B0105	DB3CE	0.6	1.3	0.0	0.1	3.7	1.7	-0.3	40.3	55.9	66.2
B0106	DA4ZR	3.1	1.1	1.4	0.8	3.0	1.4	1.2	19.4	65.0	66.9
B0107	DB3AZ	0.6	0.8	0.1	0.1	4.5	3.7	1.4	25.3	67.7	74.9
B0108	DB8FK	1.2	1.4	0.0	0.2	0.3	3.4	1.5	18.8	68.0	66.0
B0109	ED1KD	3.7	1.0	0.9	0.6	0.9	1.0	1.4	28.8	62.6	63.6
B0110	ED1WO	0.2	1.3	0.1	0.5	0.6	2.7	1.3	11.0	74.9	75.8
B0111	DA2IS	1.7	0.9	0.4	0.3	1.9	1.7	1.0	16.0	69.0	75.3
B0112	EI1DD	0.2	1.6	0.0	0.2	1.3	3.3	1.1	30.9	60.2	61.1
B0113	EM1CE	1.7	2.2	-0.3	0.3	0.4	0.2	1.3	58.2	35.1	44.2
B0114	EE3QO	0.4	1.4	0.1	0.4	0.2	5.7	-0.2	4.2	82.0	78.3
B0115	CA9DE	0.2	1.5	0.0	0.2	0.5	2.5	1.6	23.9	65.3	62.7
B0116	CA4BT	0.8	1.1	0.1	0.1	0.6	1.4	1.7	33.9	59.6	55.7
B0117	EK2LS	0.3	1.5	0.1	0.2	1.0	3.1	1.1	31.6	58.3	73.1
B0118	DB3BT	0.4	1.1	0.2	0.2	0.3	0.1	0.6	39.9	54.5	63.0
B0119	EF3GE	0.2	0.9	0.1	0.3	0.2	1.2	1.2	18.9	70.7	75.7
B0120	EH1PO	0.6	1.3	0.2	0.2	1.2	3.2	0.7	14.3	70.7	98.1
B0121	DB2BQ	1.0	1.0	0.0	0.2	0.6	0.2	0.4	32.8	52.2	57.2

Individual Bank Data, June 30, 1998
Asset Quality Risk

Seq #	Control #	Non-perform Assets to Total Loans	Allowance for Loan Losses to Total Loans	Net Charge-Offs to Total Loans	Loan Loss Provision to Total Loans	Total Sec Market Value Premium	Net Loans Present Value Premium	Total Dep Present Value Premium	Total Sec to Total Assets	Total Loans to Total Assets	Risk- Weighted Assets to Total Assets
B0122	EH1OL	1.2	1.5	0.1	0.2	1.0	0.5	1.4	35.6	55.8	87.7
B0123	DA4PV	0.2	1.2	0.1	0.1	1.8	2.6	1.2	27.2	69.7	65.1
B0124	EA3VJ	2.8	0.5	0.2	0.2	0.0	2.5	0.3	9.6	83.2	60.6
B0125	EC1MG	2.1	1.3	-0.1	0.1	2.6	2.6	0.4	53.1	39.2	49.7
B0126	DA1LI	1.4	1.1	0.1	0.3	1.3	2.6	1.0	23.0	68.3	61.1
B0127	DB8FB	1.5	0.7	0.1	0.5	0.7	1.8	2.3	25.6	65.6	60.9
B0128	DA1OS	0.3	1.0	0.0	0.0	0.6	2.9	0.8	27.1	63.6	71.5
B0129	CA9AA	1.5	0.9	0.1	0.1	1.2	1.9	1.2	33.8	57.0	74.3
B0130	DB1DP	1.7	0.8	0.2	0.1	0.7	6.2	2.9	28.0	56.3	62.0
B0131	DA4BD	1.5	1.6	0.2	0.3	0.5	2.7	2.9	40.7	50.5	52.1
B0132	EH2NA	2.1	1.8	0.4	0.1	0.8	2.9	1.7	12.0	53.0	66.2
B0133	DA9DV	0.8	1.8	0.0	0.4	3.3	3.3	0.3	57.9	38.1	46.9
B0134	DB5HT	0.1	1.6	0.0	0.1	0.3	3.1	2.4	21.5	74.0	96.1
B0135	EN1FP	0.2	2.2	0.0	0.4	0.8	6.9	2.6	31.0	62.9	53.4
B0136	DB4FN	1.9	1.2	0.1	0.0	0.7	2.1	1.6	26.9	56.4	64.0
B0137	DB4GA	0.2	1.3	0.0	0.0	0.2	2.5	1.1	26.9	59.7	54.0
B0138	EH1JD	0.4	1.0	0.0	0.2	1.7	3.2	1.0	17.2	76.7	70.7
B0139	DB1AU	2.1	1.3	0.5	0.5	1.1	3.2	1.4	27.3	60.4	64.2
B0140	DA7UG	0.7	1.8	0.1	0.0	1.7	2.1	1.5	26.6	61.4	65.9
B0141	DA9KD	0.1	1.0	0.1	0.3	2.1	2.7	0.5	39.8	48.0	60.2
B0142	DB6JH	0.5	0.9	0.2	0.2	0.6	1.9	0.4	25.5	66.4	65.9
B0143	EA1JV	1.5	1.2	0.1	0.4	3.3	2.6	0.8	22.1	72.9	72.0
B0144	EC2UJ	4.9	1.5	0.0	0.3	0.7	3.0	2.3	31.6	57.3	62.9
B0145	DA4BM	0.2	1.0	0.1	0.3	0.8	2.2	1.8	41.4	48.7	52.6
B0146	EC1RN	2.8	1.3	0.4	0.4	2.5	2.5	0.9	10.5	74.8	73.2
B0147	CA7BY	2.3	1.4	0.1	0.3	1.1	2.0	1.3	25.7	67.0	63.3
B0148	EB1SH	0.7	1.3	-0.2	0.4	0.9	2.5	1.8	27.7	61.2	71.0
B0149	EK2IQ	0.5	1.2	0.0	0.3	-0.3	3.6	1.5	23.9	59.2	65.1
B0150	EE1TW	0.2	1.3	0.0	0.1	1.1	2.6	1.1	19.4	72.1	62.0
B0151	EH1TD	0.2	1.4	0.0	0.3	0.8	3.7	0.2	22.8	72.6	79.5
B0152	EC1IY	2.0	1.9	0.2	0.3	1.3	3.2	0.8	20.8	73.3	64.5
B0153	DB5HF	0.1	2.6	0.1	0.1	0.8	4.5	2.4	36.7	52.1	54.0
B0154	EL1KH	2.0	1.2	0.2	0.5	0.6	-0.4	3.2	38.1	47.3	61.5
B0155	DA4PJ	0.5	2.4	0.2	0.3	0.2	3.7	2.8	28.4	44.7	48.2
B0156	EG1OA	1.0	1.1	0.2	0.5	1.2	1.9	0.8	26.8	64.3	67.3
B0157	DA6CL	1.7	1.3	0.5	0.5	2.1	4.2	1.6	9.1	78.7	77.2
B0158	DA7VS	1.7	1.1	0.2	0.4	1.0	0.2	0.5	23.9	70.0	64.7
B0159	EC1TO	0.2	1.4	0.1	0.1	0.9	3.4	1.0	28.8	62.0	62.8
B0160	ED2AH	0.3	1.1	0.1	0.4	1.1	3.4	1.3	28.8	66.1	60.2
B0161	EE2RE	1.8	1.2	0.3	0.3	1.1	1.5	0.4	15.6	59.5	55.7
B0162	EL1GH	3.9	1.6	0.0	0.5	1.1	3.6	2.0	35.2	56.5	65.9
B0163	EL1GG	0.5	0.9	0.5	0.5	1.6	1.3	1.0	42.5	49.5	54.4
B0164	DB7HB	0.3	2.8	-0.3	0.0	0.7	3.1	1.7	37.4	49.4	59.8
B0165	DA2VL	0.3	1.5	0.3	0.0	0.2	1.9	1.3	21.4	62.9	60.5
B0166	DB5HK	0.2	2.0	0.1	0.1	2.1	4.3	2.3	22.9	73.1	69.5
B0167	DB5HU	0.4	2.8	0.0	0.0	1.1	4.0	1.9	32.2	62.0	61.3
B0168	CA7AN	1.0	1.3	0.0	0.2	2.3	3.2	1.2	24.4	68.6	61.0
B0169	DB3CZ	2.2	1.3	0.8	1.0	0.6	1.3	1.1	43.3	44.7	53.4
B0170	EK2SV	0.2	1.0	0.0	0.2	0.2	1.6	0.7	28.7	52.7	63.5
B0171	EK1CI	2.7	3.2	0.8	0.0	0.8	-2.1	0.4	34.4	54.2	56.8
B0172	DA2FR	1.5	1.7	0.4	0.2	0.8	6.6	0.7	37.1	52.4	56.2

Individual Bank Data, June 30, 1998
Asset Quality Risk

Seq #	Control #	Non-perform Assets to Total Loans	Allowance for Loan Losses to Total Loans	Net Charge-Offs to Total Loans	Loan Loss Provision to Total Loans	Total Sec Market Value Premium	Net Loans Present Value Premium	Total Dep Present Value Premium	Total Sec to Total Assets	Total Loans to Total Assets	Risk- Weighted Assets to Total Assets
B0173	DA8UO	0.9	1.1	0.7	0.7	0.3	-0.4	2.5	42.8	42.1	64.4
B0174	EG1KU	0.5	1.0	0.4	0.1	0.5	3.1	1.0	37.6	53.1	57.9
B0175	EL2KL	0.8	1.3	0.6	0.4	1.7	-1.2	0.6	50.7	43.0	43.4
B0176	EL2HY	0.6	0.3	0.0	0.1	-0.1	0.7	1.9	6.6	85.2	55.3
B0177	DA7JD	0.7	1.2	0.4	0.3	0.8	0.9	1.3	27.3	60.5	56.7
B0178	DB9IF	0.8	1.5	0.0	0.1	0.9	3.2	0.7	16.5	62.9	67.8
B0179	EL1OK	0.3	1.1	0.0	0.1	2.7	1.6	1.4	26.9	63.2	70.7
B0180	DB3BR	1.5	0.8	0.1	0.3	2.0	1.2	1.0	43.2	50.3	75.1
B0181	EC2UL	1.2	1.1	0.3	0.4	1.2	4.3	0.5	21.3	72.8	78.2
B0182	ED2NJ	0.6	0.9	0.4	0.5	0.0	0.9	2.0	25.1	62.9	70.1
B0183	EA1BL	1.6	1.3	0.1	0.2	0.5	1.6	2.0	16.7	63.3	71.8
B0184	CA4BK	1.3	1.6	0.3	0.5	0.8	3.0	7.6	18.2	66.0	68.2
B0185	EE1ON	1.9	1.9	0.8	0.3	0.3	2.2	0.6	26.8	58.4	63.4
B0186	DA5FG	0.5	1.5	0.3	0.8	1.0	3.8	1.0	15.1	72.7	78.5
B0187	DB3DS	0.6	1.4	0.3	0.2	0.0	2.0	1.7	17.4	75.0	63.8
B0188	EG1ZC	0.4	1.8	0.1	0.3	2.1	2.7	0.8	33.7	49.3	62.5
B0189	DA1VG	0.8	1.2	0.1	0.2	0.3	1.3	1.0	42.3	47.3	53.6
B0190	DA4VD	0.5	2.1	0.2	0.3	0.8	3.4	1.3	14.1	78.8	87.3
B0191	EE2KQ	1.2	1.1	0.1	0.0	-0.2	1.8	1.9	5.3	55.8	68.2
B0192	EE2VX	0.3	2.1	-0.2	0.5	0.7	2.9	-0.2	22.4	66.4	75.8
B0193	CA8AJ	0.0	1.9	0.1	0.2	0.5	3.2	2.7	15.9	77.7	71.1
B0194	DB6GN	0.8	1.9	0.1	0.2	0.4	3.4	2.1	27.0	63.1	61.6
B0195	EE2QD	1.1	1.2	0.1	0.3	0.1	2.4	0.7	30.6	61.5	68.2
B0196	EL1EW	1.2	1.0	0.0	0.3	0.3	4.7	1.2	12.6	73.6	71.8
B0197	EC1LO	0.4	1.9	0.2	0.1	5.3	4.2	2.1	35.2	60.1	54.3
B0198	DA7ZZ	4.3	1.1	0.3	0.0	0.8	1.0	1.3	26.2	59.6	54.8
B0199	DB6LO	0.8	1.0	0.1	0.3	1.9	2.4	2.3	25.4	60.5	69.9
B0200	EG1WS	1.5	0.8	0.1	0.2	0.3	1.2	1.4	27.9	61.6	62.5
B0201	EN1UU	1.0	1.2	0.0	0.2	2.5	-2.9	3.7	44.5	44.9	49.3
B0202	EH1WG	0.9	1.2	0.1	0.3	2.4	3.9	-0.3	32.5	58.7	60.2
B0203	CA6AO	3.1	2.6	0.1	0.2	1.2	1.2	0.4	31.3	56.4	58.4
B0204	DB3FZ	1.0	1.1	0.2	0.2	1.2	2.3	1.5	20.8	72.9	70.8
B0205	DB6CW	1.4	1.2	0.2	0.4	0.7	2.6	1.0	18.5	66.3	69.5
B0206	DA6GC	0.3	1.0	0.0	0.3	1.2	3.0	1.0	11.8	76.8	87.0
B0207	DA3GM	0.5	1.0	0.1	0.5	0.5	2.2	0.8	20.4	66.9	70.7
B0208	DA6IN	1.2	1.4	0.0	0.2	0.9	3.0	0.5	40.8	49.0	57.0
B0209	EH2OI	0.6	1.5	0.0	0.3	0.5	3.2	2.6	17.6	67.8	67.3
B0210	CA6DU	1.1	1.8	0.4	0.4	3.8	2.1	1.8	23.6	68.3	72.1
B0211	DB2BW	1.0	2.2	0.2	0.2	0.9	4.2	1.7	37.2	57.9	61.9
B0212	EC2WA	0.6	1.4	0.2	1.1	0.2	5.2	0.3	12.5	72.9	76.2
B0213	DA6WY	0.4	1.2	0.0	0.1	0.7	2.4	1.4	27.3	65.9	71.1
B0214	DB4GV	0.0	1.9	0.0	0.2	1.0	4.2	3.0	33.3	60.1	52.2
B0215	ED1CT	0.3	1.4	0.0	0.2	2.3	1.2	0.8	55.6	37.9	55.6
B0216	DA4DN	0.8	1.0	0.0	0.1	1.0	1.3	1.3	31.3	60.2	58.6
B0217	DA2NH	0.3	1.4	0.2	0.4	0.8	3.1	1.2	16.2	76.1	83.7
B0218	EF1PJ	0.3	2.0	0.2	0.4	0.3	3.2	2.5	17.2	76.9	95.0
C0001	DA7SW	0.6	1.8	0.1	0.3	0.5	3.2	0.9	23.3	64.7	67.4
C0002	II7ZD	1.2	1.2	0.2	0.3	0.7	2.0	1.3	18.0	67.3	70.0
C0003	EF1KT	1.4	2.5	0.1	0.0	0.9	4.1	2.1	39.7	46.9	50.3
C0004	EC2KJ	1.0	1.6	0.7	1.0	0.4	3.2	3.3	9.5	72.7	79.9
C0005	DA6UL	1.0	0.6	0.1	0.2	3.6	2.5	1.3	13.2	83.3	68.5

Individual Bank Data, June 30, 1998
Asset Quality Risk

Seq #	Control #	Non-perform Assets to Total Loans	Allowance for Loan Losses to Total Loans	Net Charge-Offs to Total Loans	Loan Loss Provision to Total Loans	Total Sec Market Value Premium	Net Loans Present Value Premium	Total Dep Present Value Premium	Total Sec to Total Assets	Total Loans to Total Assets	Risk- Weighted Assets to Total Assets
C0006	ED1FO	0.5	1.4	0.9	0.5	0.6	1.7	2.4	37.5	56.3	60.5
C0007	EG1EH	1.2	1.3	0.1	0.1	0.7	2.8	1.4	25.5	66.6	71.9
C0008	DB7BM	1.0	1.7	0.0	0.2	0.8	2.4	1.6	37.6	53.5	57.9
C0009	EA2OF	0.3	1.2	0.1	0.2	0.4	2.4	1.1	16.8	73.5	70.8
C0010	EO2NH	0.4	0.6	0.0	0.0	0.5	-1.6	0.4	78.1	14.7	25.9
C0011	DB4LK	0.3	1.3	0.1	0.3	1.2	3.4	1.0	19.8	72.4	72.3
C0012	EB1IU	2.9	1.8	0.1	0.0	2.7	2.4	0.7	30.0	60.6	58.8
C0013	EE1EH	0.6	1.1	0.0	0.2	1.4	2.6	1.6	26.3	63.7	65.2
C0014	DA5LS	0.5	1.2	0.0	0.2	1.1	3.0	0.8	26.0	67.8	68.6
C0015	EH2BC	0.4	1.0	0.4	0.6	1.1	1.9	1.4	62.4	31.5	43.2
C0016	EM1MF	0.3	1.1	0.0	0.2	0.1	3.8	0.7	36.3	56.5	57.7
C0017	EM1DX	0.6	1.0	0.0	0.0	5.7	2.2	1.4	7.6	77.1	73.9
C0018	EC1TU	0.4	1.5	0.0	0.0	0.2	1.8	2.9	10.2	78.5	82.9
C0019	JA0SP	0.5	0.9	0.3	0.5	0.1	1.0	1.8	32.6	56.4	64.2
C0020	JS1XQ	0.7	1.3	0.4	0.5	3.7	2.2	1.5	23.7	68.6	69.1
C0021	DA4NW	0.5	1.1	0.3	0.4	1.1	0.4	2.0	17.7	69.9	63.0
C0022	EB1NV	1.0	1.0	0.0	0.2	0.9	-0.1	2.9	36.1	52.5	46.5
C0023	EH1TR	2.4	1.0	0.5	0.6	0.4	3.9	0.8	24.5	62.1	54.3
C0024	EA3XW	0.4	0.5	0.2	0.2	0.5	0.6	0.5	9.0	79.7	57.6
C0025	EF1TC	0.4	1.2	0.1	0.3	1.1	2.3	1.9	23.9	68.7	66.6
C0026	EE1SF	0.4	1.0	0.3	0.4	1.5	2.2	1.6	23.2	67.1	65.0
C0027	DA2KV	0.5	1.5	0.1	0.2	0.9	2.6	1.3	45.5	50.1	49.9
C0028	DA2RA	0.9	1.2	0.4	0.3	1.8	1.7	0.9	19.6	73.8	89.6
C0029	EB2EG	0.9	1.3	0.5	0.3	0.4	3.0	1.4	27.0	66.1	60.6
C0030	NW1VX	0.5	1.3	0.0	0.2	1.1	2.1	0.9	21.4	68.0	60.8
C0031	DB4IW	0.8	1.1	0.1	0.5	0.2	2.6	0.5	33.0	61.9	67.7
C0032	DA2JO	0.7	1.1	0.2	0.2	0.0	1.8	2.0	21.1	57.2	54.7
C0033	EF1ZN	0.4	1.9	0.1	0.3	-0.1	4.2	1.0	39.1	54.0	65.7
C0034	EE1KW	0.3	1.2	0.2	0.5	1.3	1.1	0.8	25.3	65.6	63.1
C0035	DB6FY	0.7	1.4	0.2	0.2	1.3	2.6	0.2	22.0	70.8	74.6
C0036	DA5YJ	0.8	1.0	0.2	0.3	1.4	4.2	1.5	22.2	70.8	72.3
C0037	DB3CD	0.3	0.7	0.1	0.1	0.8	1.4	1.3	28.0	61.5	61.0
C0038	JX0ZC	2.2	1.5	0.0	0.3	0.7	2.3	1.9	23.2	62.9	64.7
C0039	EM1TU	1.5	2.3	0.0	0.0	0.5	3.9	0.6	38.1	50.4	64.5
C0040	EE2ZK	0.8	0.7	0.6	0.7	0.7	1.3	2.3	15.1	72.5	86.2
C0041	CA8DR	0.9	2.2	0.4	0.5	0.3	5.5	1.5	6.4	83.7	79.3
C0042	EA1BS	0.2	2.0	0.0	0.2	2.8	3.8	1.2	17.6	76.9	73.4
C0043	EH1FM	1.2	2.7	0.1	0.3	0.3	4.5	1.9	20.2	72.7	67.4
C0044	EH1DW	0.5	1.3	0.0	0.3	0.9	2.5	2.5	22.8	68.2	62.3
C0045	DA1TG	0.0	0.5	0.1	0.1	0.9	3.8	2.2	54.6	34.2	43.3
C0046	DA5VY	0.4	1.0	0.1	0.0	-0.2	1.0	1.6	33.6	54.4	60.0
C0047	EB1GK	2.3	1.7	0.1	0.2	0.4	2.7	1.1	30.3	61.3	65.2
C0048	DB3BD	0.8	0.8	0.1	0.2	0.4	1.0	1.8	24.9	65.7	59.8
C0049	EA9LO	0.5	0.7	0.1	0.1	1.4	1.1	0.9	16.7	75.8	66.0
C0050	EO1KG	0.8	1.1	0.2	0.1	0.2	1.3	0.6	39.9	53.5	52.0
C0051	DB5LH	2.3	1.5	0.2	0.2	1.5	2.8	1.4	19.6	72.3	72.7
C0052	CA2CG	1.0	1.5	0.1	0.3	0.9	3.9	1.3	13.1	78.3	75.6
C0053	DB3HG	1.3	1.2	-0.1	0.0	0.8	2.0	1.6	33.8	53.0	61.5
C0054	DA4SB	0.4	1.2	0.2	0.1	0.5	2.5	1.7	19.3	67.9	62.9
C0055	DB4IC	1.1	1.5	0.4	0.4	2.0	3.6	1.3	18.9	73.4	79.2
C0056	EN2IM	0.2	1.1	0.3	0.6	0.4	0.7	2.4	23.5	70.6	60.5

Individual Bank Data, June 30, 1998
Asset Quality Risk

Seq #	Control #	Non-perform Assets to Total Loans	Allowance for Loan Losses to Total Loans	Net Charge-Offs to Total Loans	Loan Loss Provision to Total Loans	Total Sec Market Value Premium	Net Loans Present Value Premium	Total Dep Present Value Premium	Total Sec to Total Assets	Total Loans to Total Assets	Risk- Weighted Assets to Total Assets
C0057	EF2XO	1.2	1.7	0.3	0.2	8.5	2.3	0.7	22.4	73.9	58.8
C0058	DB3JO	0.3	1.4	0.3	0.1	1.0	3.3	2.9	20.4	58.0	67.3
C0059	DB6DX	1.4	1.1	0.9	0.6	0.0	2.3	1.1	24.9	60.7	65.4
C0060	DB4GU	0.4	1.8	0.0	0.2	0.9	2.3	3.0	28.5	56.6	61.0
C0061	DA4UQ	0.9	1.7	0.5	0.6	0.8	3.5	1.7	16.4	67.8	65.6
C0062	DA6OY	1.2	2.1	0.1	0.3	0.3	1.4	2.6	34.0	53.3	63.3
C0063	EO1IX	1.8	1.4	0.4	0.5	-0.2	2.0	3.1	36.2	58.3	65.2
C0064	EI2RP	2.2	1.2	0.1	0.1	0.7	3.6	1.9	27.3	55.7	60.4
C0065	EC2DK	1.5	2.6	3.0	2.1	0.5	4.5	0.9	14.1	71.8	79.1
C0066	DB4DN	0.8	1.0	0.2	0.2	0.6	1.8	1.7	18.4	70.4	65.4
C0067	DB3IG	1.0	2.0	0.9	1.9	1.4	5.0	3.2	21.9	62.6	66.9
C0068	DB3DB	0.9	1.1	0.1	0.2	0.7	-0.7	1.5	32.1	59.9	64.6
C0069	EL2FK	0.1	1.4	0.0	0.2	1.2	3.4	0.6	24.0	71.8	75.5
C0070	DA6KH	1.3	1.7	0.0	0.3	0.7	3.7	1.2	19.0	68.1	79.2
C0071	DB6JR	3.9	1.7	0.2	0.2	4.0	1.3	2.2	26.2	61.1	61.7
C0072	DA1TP	0.3	1.5	0.1	0.1	1.1	2.3	2.1	18.5	75.4	84.7
C0073	DA3ZH	0.3	1.3	0.0	0.2	0.3	2.4	1.4	21.5	66.4	76.5
C0074	DA9XY	1.0	1.2	0.2	0.3	0.6	1.9	2.7	13.1	70.2	69.3
C0075	DA4OS	0.9	1.3	0.2	0.4	1.6	2.2	1.1	34.7	59.0	60.4
C0076	DB4HH	0.6	1.3	0.0	0.2	0.5	2.4	1.7	41.6	51.1	58.3
C0077	KZ4MF	1.8	1.3	0.2	0.1	0.1	2.0	1.4	34.2	57.8	82.3
C0078	DA5LK	1.2	1.4	0.2	0.2	4.3	2.6	2.3	11.1	77.2	80.1
C0079	IK9HG	1.1	1.8	0.7	1.2	0.9	1.5	3.4	24.1	63.0	65.7
C0080	EN2XY	0.4	0.5	0.3	0.3	-0.2	0.9	2.5	21.5	67.1	88.4
C0081	DA1KV	1.1	2.3	0.1	0.5	0.9	3.8	1.7	20.3	69.8	76.9
C0082	DB9BK	0.5	1.5	0.2	0.4	0.7	1.5	2.0	33.2	61.0	66.8
C0083	II7VE	1.1	0.8	0.2	0.2	1.0	0.3	1.0	12.7	74.7	84.8
C0084	EI1LD	0.7	1.5	0.2	0.3	0.7	-0.3	2.9	27.9	68.5	58.2
C0085	DA7PY	0.7	2.3	0.1	0.4	2.3	4.7	0.9	23.1	69.9	70.1
C0086	DB3CH	0.9	1.0	0.2	0.6	0.8	2.6	1.6	35.6	54.7	64.8
C0087	DB4ET	0.4	1.5	0.6	1.0	0.3	2.8	1.6	17.6	67.8	78.2
C0088	DA2IZ	0.6	2.5	0.6	0.6	1.8	4.4	1.5	50.7	36.8	48.5
C0089	CA6CK	1.1	4.2	0.3	0.5	2.0	5.3	2.1	23.7	54.5	53.0
C0090	EA2NJ	0.8	2.3	0.0	0.2	1.3	2.7	2.5	16.8	68.3	74.8
C0091	IG7HZ	2.2	1.3	0.1	0.2	1.9	2.1	2.0	25.9	59.1	61.0
C0092	DB3BH	1.3	1.6	0.3	0.2	0.0	3.2	1.8	31.3	60.2	72.6
C0093	DB4LQ	0.1	1.6	0.2	0.2	0.2	4.1	2.1	28.8	52.7	66.2
C0094	DA3QO	0.7	2.2	0.2	0.2	1.3	3.1	3.5	31.3	60.0	76.3
C0095	EM1LL	1.0	1.4	0.2	0.1	0.4	1.9	1.2	13.0	74.4	62.8
C0096	CA9DI	0.7	1.4	0.3	0.4	1.0	1.1	1.2	13.3	79.1	80.2
C0097	EK2IW	0.9	1.1	0.2	0.2	0.6	1.8	1.4	16.7	73.3	64.3
C0098	ID7EG	0.6	2.2	0.1	0.2	1.2	3.1	2.7	23.4	68.3	67.8
C0099	DA9XL	4.2	1.1	0.2	0.3	0.7	1.9	1.5	15.4	74.8	72.2
C0100	DA9WE	0.8	0.8	0.1	0.0	1.3	1.6	2.0	33.7	61.5	52.7
C0101	CA5DL	1.6	1.9	0.4	0.4	0.9	2.9	2.6	10.9	61.3	67.2

Individual Bank Data, June 30, 1998
Capital Adequacy

Seq #	Control #	Growth Rate Balance Measure (Hi% less Lo%)	Growth Rate of Loans	Growth Rate of Assets	Growth Rate of Deposits	Growth Rate of Equity	Equity to Total Assets	Total Risk-Based Capital %	Tier 1 Risk-Based Capital %	MVPE to Book Value of Equity
A0001	CA9BK	24.1	29.4	10.4	11.3	5.3	15.2	22.5	21.4	88.0
A0002	DB1LX	7.0	10.8	5.2	7.2	3.8	9.8	15.3	14.0	123.0
A0003	DA1XY	7.9	13.9	7.9	6.0	6.6	9.6	17.9	16.6	129.0
A0004	DB1HN	7.6	0.3	2.6	3.8	7.9	12.1	14.8	13.8	121.0
A0005	DA9YK	0.9	6.4	5.6	5.5	5.5	17.3	36.8	36.3	108.0
A0006	DB1DC	10.1	6.4	-0.2	-1.2	8.9	10.0	33.8	32.6	120.0
A0007	DA1PG	17.9	14.4	3.4	-3.5	8.9	9.8	14.7	13.5	127.0
A0008	EO1FB	7.5	9.3	2.7	2.2	9.7	11.4	30.8	29.6	115.0
A0009	DA4BZ	4.7	-1.7	-1.8	-2.6	2.1	14.1	31.2	30.0	116.0
A0010	DA7WF	10.0	12.8	2.8	5.2	8.3	15.8	53.5	52.5	101.0
A0011	DB9DS	7.4	8.4	2.2	1.8	1.0	6.8	9.8	8.9	151.0
A0012	DA3JY	6.9	4.0	2.1	1.7	8.6	8.2	25.5	24.4	101.0
A0013	EB1FO	4.1	13.1	9.4	9.0	12.7	11.5	20.4	19.2	123.0
A0014	EI1BO	1.3	6.7	6.1	6.2	5.4	7.9	11.6	11.0	128.0
A0015	CA4DS	5.5	3.3	1.0	1.0	-2.2	10.9	14.8	13.6	123.0
A0016	DA3LB	8.6	8.6	0.6	0.0	3.5	15.8	54.2	53.9	102.0
A0017	EJ1VN	19.8	21.9	2.8	2.1	9.1	9.9	20.7	19.6	119.0
A0018	EJ1GQ	7.3	15.3	10.8	11.7	8.0	13.6	22.0	20.8	124.0
A0019	DB9HC	23.3	25.6	5.2	5.9	2.3	14.9	48.7	48.0	117.0
A0020	ED2MG	22.7	12.6	2.1	-0.7	22.0	12.0	22.3	21.5	119.0
A0021	EI1GO	15.1	15.2	5.3	6.3	0.1	12.0	17.5	16.2	125.0
A0022	EL1KF	28.2	-18.2	-3.6	-0.7	10.0	11.3	18.8	17.7	115.0
A0023	CA2AP	16.7	16.6	0.5	-0.1	4.5	13.1	27.7	26.9	110.0
A0024	DA9DU	5.8	6.2	5.3	0.4	5.6	18.5	33.0	31.8	109.0
A0025	DB3HX	12.5	5.6	3.8	-1.9	10.6	10.7	16.0	15.2	134.0
A0026	EN1SW	6.9	15.5	9.9	10.2	8.6	13.4	31.7	30.5	115.0
A0027	DA1QF	12.2	17.8	10.8	9.8	22.0	9.6	17.6	16.5	106.0
A0028	DB8AS	6.9	2.4	7.4	9.3	7.7	16.0	37.2	36.5	103.0
A0029	EK2AF	5.4	13.3	14.3	14.7	9.3	7.7	14.0	12.8	164.0
A0030	EL1CZ	18.1	21.3	4.1	3.2	10.5	14.2	23.7	23.1	115.0
A0031	DB3IO	11.7	16.2	8.7	4.5	13.6	11.4	17.0	15.8	127.0
A0032	EC1CL	8.2	8.4	15.6	14.7	16.6	8.0	10.6	9.9	151.0
A0033	EB1EW	4.6	-0.5	1.7	1.5	4.1	14.2	23.1	21.8	120.0
A0034	EG3EO	67.4	68.6	47.0	57.0	1.2	12.4	19.7	18.4	112.0
A0035	EB1EL	21.2	-8.9	-7.8	-6.7	12.3	10.7	16.0	14.7	148.0
A0036	EA1NH	29.9	20.1	-8.5	-9.8	9.0	8.7	17.0	16.1	127.0
A0037	EK2FP	24.7	-8.0	10.7	9.9	16.7	8.6	19.5	18.7	124.0
A0038	EJ2WY	16.3	5.4	15.4	14.6	21.7	10.4	18.2	17.0	120.0
A0039	EG3BH	54.5	59.6	26.2	28.7	5.1	8.7	16.8	16.2	98.0
A0040	EG3GV	0.0	0.0	0.0	0.0	0.0	21.5	29.9	29.0	79.0
A0041	EA1OH	10.7	0.8	9.5	11.5	3.6	22.1	47.3	46.1	122.0
A0042	EJ1FL	12.2	-0.5	2.4	7.9	11.7	7.7	11.5	10.2	141.0
A0043	EF3YY	27.4	33.5	17.9	12.1	6.1	7.6	12.1	10.9	141.0
A0044	DA8FP	9.2	11.1	2.1	1.9	5.8	15.0	27.1	25.8	117.0
A0045	EF1HS	1.3	4.8	5.2	6.1	5.9	9.1	14.3	13.1	132.0
A0046	EK1GQ	16.9	-12.0	4.2	4.9	-0.1	12.9	20.3	19.6	119.0
A0047	EC1PE	7.8	9.3	1.5	5.0	3.0	14.8	22.0	21.3	116.0
A0048	EA1HZ	15.3	11.4	7.8	6.5	21.8	9.9	15.0	13.7	148.0
A0049	DA1QB	4.8	2.8	-1.6	-2.0	-0.2	9.1	13.4	12.4	130.0
A0050	EC2EA	29.1	7.0	5.5	9.7	-19.4	10.1	13.9	12.7	132.0

Individual Bank Data, June 30, 1998
Capital Adequacy

Seq #	Control #	Growth Rate Balance Measure (Hi% less Lo%)	Growth Rate of Loans	Growth Rate of Assets	Growth Rate of Deposits	Growth Rate of Equity	Equity to Total Assets	Total Risk-Based Capital %	Tier 1 Risk-Based Capital %	MVPE to Book Value of Equity
A0051	DA2OI	6.1	9.6	12.2	11.5	15.7	7.0	11.8	10.8	133.0
A0052	DA5WR	11.5	0.5	-6.7	2.1	4.8	7.4	11.2	10.3	131.0
A0053	DA3ZX	11.6	9.9	-1.7	6.9	-0.1	6.4	12.4	11.4	131.0
A0054	EL1DZ	22.7	36.0	20.5	21.4	13.3	10.8	28.2	26.9	124.0
A0055	EH2GO	21.2	9.8	17.9	20.2	-1.0	7.9	17.1	15.8	133.0
A0056	DB1JT	5.3	7.2	2.2	1.9	6.4	12.2	17.8	16.6	118.0
A0057	DA3CH	9.9	17.5	14.6	13.7	7.6	8.3	10.8	10.0	140.0
A0058	DA5GF	12.7	2.6	-4.6	-1.9	8.1	7.7	11.1	9.9	139.0
A0059	EG1TK	6.8	5.0	7.0	6.5	11.8	10.6	19.3	18.1	122.0
A0060	DA5IS	11.0	4.6	-2.2	-3.6	7.4	13.2	24.7	23.5	132.0
A0061	DA4ZO	10.4	3.4	-5.9	-6.5	3.9	7.4	12.3	11.3	135.0
A0062	DA3HC	4.4	10.3	13.0	13.9	9.5	14.3	27.1	25.9	114.0
A0063	EB2DP	9.5	-7.5	1.9	2.0	0.0	10.0	20.9	19.6	131.0
A0064	DA3NJ	12.6	10.4	0.2	0.2	-2.2	8.0	31.7	30.9	103.0
A0065	EH1XS	9.9	3.9	-5.1	-6.0	3.5	9.7	31.3	30.9	99.0
A0066	EC1VH	10.1	5.5	-2.0	-2.9	7.2	11.4	21.8	20.8	122.0
A0067	CA2BB	15.4	12.2	3.6	-3.2	3.2	9.2	13.8	12.6	110.0
A0068	EM2TF	9.3	6.6	2.1	0.4	9.7	14.6	41.1	40.9	96.0
A0069	CA8CO	31.3	-4.4	10.6	16.7	-14.6	7.5	14.3	13.0	134.0
A0070	EL1NM	4.9	7.9	3.5	3.0	5.2	12.5	24.6	23.4	115.0
A0071	EK1GZ	12.7	9.9	-1.3	-2.8	4.7	20.0	30.5	29.2	115.0
A0072	BA6AE	21.3	-20.1	-3.1	-3.1	1.2	11.3	22.7	21.5	122.0
A0073	EF3BI	8.6	13.3	18.6	21.7	13.1	8.6	13.4	12.2	128.0
A0074	EE1GW	4.3	3.1	0.1	1.8	4.4	11.8	19.4	18.1	123.0
A0075	EL1MT	38.8	12.0	-4.7	0.5	-26.8	6.4	11.6	10.5	124.0
A0076	DB5FQ	2.8	2.6	3.6	4.0	5.4	8.6	15.6	14.3	110.0
A0077	DA5OU	11.3	9.5	4.7	-1.8	7.6	8.9	13.4	12.1	122.0
A0078	DA3GO	35.8	37.7	2.5	1.9	8.4	9.4	31.4	30.2	125.0
A0079	CA2BR	11.6	1.4	-1.2	-4.3	7.3	9.3	13.9	12.7	115.0
A0080	EI1SC	9.1	6.2	-2.8	2.7	-2.9	7.6	11.6	10.5	162.0
A0081	EG1ZA	4.1	9.9	9.2	8.7	12.8	9.4	14.4	13.3	125.0
A0082	DA4YO	8.9	6.2	-0.2	8.7	3.7	7.8	10.0	9.3	134.0
A0083	DA1QT	6.4	16.4	12.1	10.0	13.9	9.0	12.3	11.0	155.0
A0084	CA3AH	14.1	7.4	2.4	0.6	14.7	12.2	25.3	24.0	136.0
A0085	EI1IV	9.4	3.5	7.6	5.7	12.9	9.0	13.3	12.1	138.0
A0086	DA4RA	8.7	8.3	2.5	-0.4	6.2	11.9	34.8	33.5	102.0
A0087	DA9CO	3.2	3.9	4.8	4.2	7.1	7.4	11.4	10.1	156.0
A0088	EO1IR	3.9	18.9	15.1	15.0	17.0	7.9	14.2	13.0	136.0
A0089	DA4PM	46.6	-4.9	5.5	-1.3	41.7	22.9	33.3	32.5	83.0
A0090	DA8PN	9.2	15.5	14.7	16.4	7.2	19.5	30.5	29.2	111.0
A0091	CA3AK	2.5	15.2	13.9	14.0	12.7	10.6	19.8	18.6	133.0
A0092	DA4GV	7.8	-6.3	1.5	1.2	-1.6	10.7	17.0	15.8	144.0
A0093	EL1OF	18.8	27.5	17.0	17.7	8.7	7.0	20.4	19.1	122.0
A0094	EO1LF	5.7	8.3	11.5	12.1	6.4	7.6	14.8	13.5	152.0
A0095	DB1JO	22.0	13.3	14.4	18.7	-3.3	6.8	12.1	10.9	143.0
A0096	DA5PS	12.3	6.8	10.4	9.1	-1.9	11.6	15.9	14.7	72.0
A0097	DA1YS	6.8	0.7	-3.9	1.5	2.9	12.6	21.9	20.6	109.0
A0098	EJ1RT	26.1	16.1	28.3	18.9	2.2	6.3	19.9	18.7	105.0
A0099	DA2PI	81.3	102.6	74.9	78.6	21.3	7.4	11.8	10.8	148.0
A0100	DB3GL	16.8	-12.9	-16.3	-5.8	0.5	20.6	22.4	21.2	105.0

Individual Bank Data, June 30, 1998
Capital Adequacy

Seq #	Control #	Growth Rate Balance Measure (Hi% less Lo%)	Growth Rate of Loans	Growth Rate of Assets	Growth Rate of Deposits	Growth Rate of Equity	Equity to Total Assets	Total Risk-Based Capital %	Tier 1 Risk-Based Capital %	MVPE to Book Value of Equity
A0101	DA1SH	12.1	1.6	1.7	0.5	12.6	9.4	19.2	18.0	120.0
A0102	DA2GR	14.5	16.3	8.0	4.4	18.9	12.3	18.7	17.4	140.0
A0103	EK2MC	13.1	11.1	20.9	22.7	9.6	12.3	18.8	17.9	113.0
A0104	DB8EY	4.5	5.4	3.4	3.0	7.5	10.1	19.1	17.8	118.0
A0105	EK1MR	17.9	-4.9	11.4	13.0	2.7	14.3	30.5	29.3	127.0
A0106	DB1AJ	8.6	5.6	8.9	11.7	14.2	9.9	15.4	14.4	128.0
A0107	ED1PS	9.5	5.6	0.1	0.6	9.6	14.4	16.4	15.1	126.0
A0108	EE1AM	14.3	12.5	-1.8	-1.7	7.7	20.7	35.2	34.4	112.0
A0109	DA1OI	11.1	7.6	12.9	14.6	3.5	16.0	29.2	27.9	117.0
A0110	EA1VC	8.7	8.4	0.2	-0.3	4.3	10.1	19.8	18.6	123.0
A0111	DA3EY	11.1	-3.6	-9.3	-10.4	0.7	10.1	29.5	28.3	116.0
A0112	EJ1IE	4.2	7.7	11.9	11.3	11.0	7.2	12.1	11.5	116.0
A0113	DB5BL	8.7	9.0	8.4	0.7	9.4	16.7	54.1	53.9	115.0
A0114	DA9SV	9.1	22.6	15.1	15.3	13.5	9.3	11.3	10.2	131.0
A0115	EH1SO	3.5	7.0	4.6	3.5	6.7	14.7	22.1	21.1	98.0
A0116	EA1KG	3.1	3.8	6.0	5.4	6.9	9.6	15.8	14.7	124.0
A0117	DB3CR	7.2	4.5	-0.3	-2.7	1.0	6.6	10.4	9.2	133.0
A0118	EM2HU	10.3	-2.6	3.1	7.7	7.0	12.3	20.4	19.8	109.0
A0119	DA8YN	6.4	9.2	4.2	2.8	3.4	8.2	11.6	10.4	137.0
A0120	EM1SK	11.8	5.0	2.6	7.9	-3.9	8.8	16.0	14.7	131.0
A0121	EE3LU	4.4	7.1	9.1	9.3	4.9	8.6	10.5	9.6	120.0
A0122	EM1TK	2.1	10.0	11.4	11.3	12.1	8.4	13.1	12.0	167.0
A0123	EA1GF	17.9	2.9	19.9	20.8	9.9	6.9	11.5	10.7	110.0
A0124	DB5AB	9.7	1.0	9.5	9.1	10.7	10.1	18.6	17.5	123.0
A0125	DB5EV	8.8	9.0	0.2	0.7	6.8	14.1	16.3	15.1	125.0
A0126	DA5OO	9.1	17.2	13.6	8.1	11.3	10.7	15.0	13.7	119.0
A0127	DB8FV	26.2	19.4	-3.5	-6.8	3.3	21.7	37.8	36.6	118.0
A0128	EG3BX	80.5	72.4	45.5	51.4	-8.1	6.3	9.8	8.8	128.0
A0129	DA9KF	7.7	-4.7	0.4	-0.7	3.0	15.5	33.0	31.7	110.0
A0130	DB6BE	38.5	12.4	33.7	40.0	1.5	12.6	17.2	16.3	112.0
A0131	DA3PP	24.3	-19.7	3.1	4.6	-2.8	17.4	57.3	56.4	100.0
A0132	ED3PL	2.5	-3.6	-4.1	-1.6	-1.7	7.6	11.7	10.4	134.0
A0133	EB2ZD	5.9	21.1	15.8	16.7	15.2	10.4	16.8	15.5	130.0
A0134	EG3FR	94.9	86.4	74.8	99.5	4.6	16.7	25.3	24.0	103.0
A0135	DA5HL	9.9	11.7	1.8	2.2	7.7	10.0	11.2	10.1	162.0
A0136	EK2IJ	22.5	6.1	28.6	26.6	11.8	8.1	16.3	15.2	129.0
A0137	EI1FK	5.8	0.1	-5.2	-5.7	-0.9	13.1	11.7	10.4	122.0
A0138	EI1AR	8.2	17.1	12.5	16.4	8.9	8.0	12.1	10.9	124.0
A0139	DA1EM	14.1	16.1	6.7	2.0	11.9	10.0	14.4	13.1	116.0
A0140	DA6YW	3.0	1.1	2.6	2.8	4.1	15.5	23.4	22.8	119.0
A0141	DB5IJ	7.5	-1.1	1.9	1.3	6.4	10.8	12.4	11.7	116.0
A0142	EC1BX	5.4	0.1	3.7	3.6	5.5	12.8	22.0	20.8	116.0
A0143	DB3CT	10.1	4.8	13.0	14.9	12.9	9.9	14.8	14.1	127.0
A0144	DB5HI	8.7	3.5	1.3	0.3	9.0	14.1	20.8	19.7	120.0
A0145	EJ2ZA	20.9	26.9	18.1	20.6	6.0	12.9	20.0	19.1	107.0
A0146	DA2SI	9.4	24.6	20.4	17.4	15.2	8.3	10.7	9.5	156.0
A0147	EH1WN	15.0	25.1	12.5	11.4	10.1	7.1	11.1	10.1	132.0
A0148	EA3EO	6.2	2.1	6.6	0.4	4.8	12.6	23.7	22.5	111.0
A0149	ED2UF	11.2	36.5	27.2	25.3	29.0	7.3	9.4	8.3	145.0
A0150	EF3BK	27.8	8.8	23.8	22.4	-4.0	6.2	10.7	9.5	163.0

Individual Bank Data, June 30, 1998
Capital Adequacy

Seq #	Control #	Growth Rate Balance Measure (Hi% less Lo%)	Growth Rate of Loans	Growth Rate of Assets	Growth Rate of Deposits	Growth Rate of Equity	Equity to Total Assets	Total Risk-Based Capital %	Tier 1 Risk-Based Capital %	MVPE to Book Value of Equity
A0151	DA2TC	23.9	4.1	5.8	7.3	-16.6	7.6	13.8	12.9	127.0
A0152	DA5YK	14.2	12.3	-0.7	-1.9	10.9	10.2	15.6	14.4	137.0
A0153	DA6HE	12.9	3.8	1.7	-1.6	11.3	10.2	17.2	16.0	124.0
A0154	EB1PW	6.5	4.3	6.1	3.5	10.0	12.8	20.5	19.3	109.0
A0155	DA5JP	4.0	6.9	5.6	8.9	9.6	9.2	14.0	12.8	134.0
A0156	EE2HC	5.0	8.5	3.5	4.3	3.8	10.3	19.1	17.9	125.0
A0157	CA5BE	19.6	21.2	3.9	2.7	1.6	9.3	12.6	11.3	131.0
A0158	EG3AS	44.7	52.6	55.2	51.5	10.5	8.2	11.3	10.3	124.0
A0159	EL1SC	5.7	8.1	4.7	3.9	9.6	13.3	28.1	26.8	122.0
A0160	EG1YA	9.1	-4.2	-1.6	-3.9	4.9	9.5	16.6	15.3	122.0
A0161	DA9RU	8.9	-1.4	7.2	7.5	3.8	10.2	22.7	21.6	113.0
A0162	EM2DB	18.0	-6.1	-7.5	-2.1	10.5	12.2	33.2	32.0	105.0
A0163	EL1PP	16.3	18.4	2.7	2.1	3.9	16.4	22.9	21.7	110.0
A0164	DB1GF	14.8	-4.9	5.3	9.9	0.9	10.5	16.4	15.2	124.0
A0165	DA8JA	4.5	3.0	7.1	7.5	6.8	11.8	23.1	21.8	136.0
A0166	EF3KE	15.7	29.3	26.3	23.4	39.1	8.4	12.8	11.8	134.0
A0167	DB6EZ	2.0	1.6	2.0	3.0	1.0	16.9	51.0	49.7	122.0
A0168	DB5CV	4.0	16.0	15.5	12.7	12.0	8.7	13.1	11.8	163.0
A0169	EF1MU	16.4	27.5	19.9	12.4	11.1	7.1	11.5	10.4	129.0
A0170	EL2DW	12.6	23.7	17.6	16.0	11.1	6.4	9.8	8.6	153.0
A0171	DA5CU	26.7	14.4	2.6	-0.4	-12.3	14.5	27.9	27.1	114.0
A0172	DB1KU	14.5	-1.7	-1.0	-3.0	11.5	12.0	21.7	20.5	117.0
A0173	EK1BT	7.6	11.2	6.4	6.7	3.6	12.8	29.5	28.2	99.0
A0174	DB6GG	7.4	-0.5	6.0	5.6	6.9	12.6	22.6	21.5	126.0
A0175	DA6DX	23.3	31.7	22.1	21.4	8.4	11.0	22.6	21.3	108.0
A0176	DB6EU	6.8	6.1	-0.7	-0.7	4.6	12.8	17.3	16.4	113.0
A0177	EK1PT	19.7	26.6	9.2	9.6	6.9	10.8	20.2	18.9	127.0
A0178	DA1SY	7.7	-6.3	-2.8	-2.6	1.4	11.5	29.2	27.9	118.0
A0179	DA7ZG	8.3	1.0	5.3	6.4	9.3	11.1	22.7	21.4	120.0
A0180	DA8SP	6.3	0.4	-4.2	-5.9	-1.6	7.7	12.3	11.0	156.0
A0181	DA1UK	13.4	15.3	1.9	3.3	7.0	9.2	15.7	14.5	145.0
A0182	EG1XR	12.4	12.9	22.2	23.7	11.3	7.5	12.0	10.8	142.0
A0183	EG3DT	141.9	144.2	47.6	54.2	2.3	8.6	12.9	11.8	99.0
A0184	EL2EQ	16.6	21.8	30.2	38.4	29.9	9.8	15.1	13.8	116.0
A0185	DB4CS	2.8	4.5	1.7	1.7	1.8	8.6	14.9	13.7	127.0
A0186	EL1QR	11.9	3.6	14.7	15.5	7.7	9.9	18.9	18.0	105.0
A0187	CA4AW	48.1	24.9	-2.5	5.3	-23.2	19.2	31.4	30.2	110.0
A0188	DA6LJ	16.5	-4.5	-1.7	3.8	12.0	7.7	12.9	11.6	137.0
A0189	DA9MO	9.5	-3.2	6.3	-3.0	5.9	10.5	18.7	17.4	127.0
A0190	DA5LA	5.3	6.5	10.1	11.8	8.6	13.5	24.1	22.8	122.0
A0191	EJ1FD	3.1	5.4	3.3	3.3	6.4	9.4	15.3	14.2	122.0
A0192	EF1QU	3.6	6.1	2.6	2.5	5.5	9.8	15.0	13.8	127.0
A0193	DB6DN	13.5	12.5	1.6	5.4	-1.0	14.7	24.5	23.2	116.0
A0194	EJ1TL	8.5	11.1	2.7	2.6	6.4	9.9	15.7	14.5	136.0
A0195	DB6HV	10.1	11.6	3.8	3.5	1.5	10.5	16.5	15.3	135.0
A0196	EC2VA	14.3	16.6	21.0	20.4	30.9	8.4	12.5	11.4	146.0
A0197	EC1NO	10.6	9.6	4.0	-1.0	8.7	12.8	29.8	28.5	112.0
A0198	ED1UG	5.7	9.7	15.2	15.4	9.7	9.9	18.1	16.9	118.0
A0199	EH1TH	16.0	17.3	17.6	19.0	3.0	7.7	14.0	12.7	121.0
A0200	DB3EH	12.3	23.4	17.7	18.4	11.1	9.6	18.7	17.6	123.0

Individual Bank Data, June 30, 1998
Capital Adequacy

Seq #	Control #	Growth Rate Balance Measure (Hi% less Lo%)	Growth Rate of Loans	Growth Rate of Assets	Growth Rate of Deposits	Growth Rate of Equity	Equity to Total Assets	Total Risk-Based Capital %	Tier 1 Risk-Based Capital %	MVPE to Book Value of Equity
A0201	EB1VX	4.3	5.1	2.3	6.5	2.2	15.6	36.3	35.3	115.0
A0202	DA3NK	18.8	13.6	-5.2	0.2	-2.3	9.2	18.5	17.8	142.0
A0203	EE3US	16.4	7.5	5.0	8.9	21.4	9.1	15.5	14.3	121.0
A0204	ED1GX	3.0	2.4	5.1	5.0	5.4	12.7	20.4	19.4	114.0
A0205	DA9TB	14.2	17.0	7.0	6.5	2.8	9.2	14.5	13.4	132.0
A0206	DA6ZV	6.1	8.9	10.2	11.5	15.0	8.3	12.1	11.0	138.0
A0207	ED1CN	5.2	-4.0	-6.4	-7.9	-2.7	13.6	25.7	24.4	109.0
A0208	DA9CZ	26.7	18.1	-5.5	-8.6	5.2	14.7	19.7	19.1	113.0
A0209	DA4TJ	7.6	16.9	9.3	10.1	10.2	8.7	11.2	9.9	131.0
A0210	EE3QQ	6.5	16.0	21.3	20.3	22.5	8.6	15.1	13.9	119.0
A0211	EB2UJ	13.6	-1.5	10.0	12.1	8.7	11.9	23.5	22.3	115.0
A0212	BA7AC	4.7	13.8	16.2	17.2	12.5	12.2	20.0	19.1	120.0
A0213	EF3JE	1.5	21.0	19.9	20.8	19.5	7.6	11.3	10.0	138.0
A0214	EF2IF	11.9	5.3	15.2	17.2	7.6	7.1	10.4	9.9	131.0
A0215	DA3ZI	6.7	1.2	1.6	-1.5	5.2	15.4	25.7	25.2	109.0
A0216	DA6IE	7.9	15.6	13.3	14.2	7.7	9.5	16.1	14.9	109.0
A0217	DB7IP	68.5	55.4	14.7	-13.1	14.1	10.7	19.5	18.4	131.0
A0218	DB2CW	15.6	10.8	17.0	1.4	8.8	13.8	20.9	20.3	148.0
A0219	DB5HP	15.2	-5.4	8.7	9.8	2.6	10.4	19.7	18.4	115.0
A0220	EJ2FY	7.1	-0.4	-4.3	-6.5	0.6	8.8	17.3	16.1	145.0
A0221	EF3RG	20.3	35.4	47.4	38.3	27.1	7.5	9.8	9.1	130.0
A0222	DA4LC	13.5	10.6	14.0	15.8	2.3	10.2	19.0	18.2	124.0
A0223	CA2DL	9.2	-1.7	2.3	3.7	-5.5	14.2	26.5	25.6	112.0
A0224	EA1KH	17.5	11.2	19.6	21.4	3.9	12.5	23.6	22.3	125.0
A0225	DB4KP	9.8	-4.5	4.5	4.6	5.3	11.7	22.3	21.1	124.0
A0226	DB9AR	2.7	6.7	7.7	6.6	5.0	11.0	18.2	16.9	137.0
A0227	DB2MG	13.2	6.1	16.0	15.8	19.3	6.7	11.5	10.3	117.0
A0228	EM1YE	4.9	5.3	0.7	0.4	1.8	10.9	16.0	14.8	126.0
A0229	DA1AB	18.8	27.5	18.6	8.8	8.7	11.0	18.4	17.1	123.0
A0230	EB1VG	9.5	8.5	4.8	3.1	12.6	13.7	21.3	20.2	129.0
A0231	ED2RQ	13.4	3.5	14.7	16.9	8.4	9.3	18.9	17.9	123.0
A0232	DA6HC	4.8	4.7	5.0	9.5	5.9	8.1	14.4	13.3	130.0
A0233	DB9LF	3.1	4.0	3.6	3.1	6.2	17.7	53.4	52.7	109.0
A0234	EJ2ZZ	8.0	5.9	4.9	4.1	12.1	11.4	21.1	19.8	128.0
A0235	DA6IB	4.7	1.0	5.4	5.4	5.7	8.1	14.5	13.3	127.0
A0236	EB1WF	12.9	15.9	3.7	3.9	3.0	9.1	21.0	19.7	135.0
B0001	DA6HR	3.1	3.0	2.7	-0.1	1.4	13.4	21.3	20.0	126.0
B0002	DB8FF	8.3	10.9	6.0	5.2	13.5	9.6	14.9	13.7	127.0
B0003	EK2TG	11.5	6.2	17.7	13.6	7.6	7.6	14.4	13.2	162.0
B0004	CA9CD	6.1	2.2	4.4	0.1	6.2	8.1	13.8	13.0	127.0
B0005	ED1SK	21.4	20.3	2.7	4.6	-1.1	8.8	19.2	18.4	120.0
B0006	CA3CL	28.6	54.2	60.3	64.4	35.8	9.7	15.6	14.8	121.0
B0007	EN1NR	24.2	27.8	17.6	13.4	3.6	9.3	13.9	12.6	160.0
B0008	DB1FP	11.2	1.9	13.1	10.3	10.2	13.4	20.1	18.9	112.0
B0009	DA3XH	11.9	12.3	6.6	7.0	0.4	7.1	11.4	10.3	143.0
B0010	EI1ZR	6.9	11.4	4.8	5.7	4.5	8.1	14.9	13.2	143.0
B0011	EL2GR	10.2	15.7	23.1	25.9	21.9	8.4	13.7	12.5	155.0
B0012	EJ2MH	10.8	33.0	42.1	43.8	37.0	6.7	9.5	8.3	163.0
B0013	EE1MR	6.4	4.3	10.5	10.3	10.7	14.3	25.0	23.7	111.0
B0014	DA3IS	16.9	14.5	-2.3	-2.4	5.3	11.1	22.2	21.0	137.0

Individual Bank Data, June 30, 1998
Capital Adequacy

Seq #	Control #	Growth Rate Balance Measure (Hi% less Lo%)	Growth Rate of Loans	Growth Rate of Assets	Growth Rate of Deposits	Growth Rate of Equity	Equity to Total Assets	Total Risk-Based Capital %	Tier 1 Risk-Based Capital %	MVPE to Book Value of Equity
B0015	EL2DU	10.0	12.6	8.6	14.4	4.4	7.7	10.2	9.2	126.0
B0016	EA1DF	8.2	11.1	4.6	2.9	9.8	10.6	17.4	16.4	119.0
B0017	DA5HE	10.4	22.7	30.2	33.0	22.6	9.3	11.5	10.6	99.0
B0018	DA9NV	8.8	8.8	5.1	6.3	0.0	17.3	39.6	38.3	114.0
B0019	CA9CZ	12.4	6.9	13.0	8.9	19.3	8.5	12.3	11.0	134.0
B0020	EF1IL	28.4	29.2	1.4	0.8	7.8	9.6	17.8	16.9	107.0
B0021	DA5SA	14.6	34.1	28.3	31.8	42.9	10.4	13.9	12.7	132.0
B0022	CA8BY	4.9	5.8	1.5	0.9	5.3	15.3	28.1	26.9	118.0
B0023	CA4BS	15.8	10.0	13.1	19.1	3.3	11.6	19.1	17.9	114.0
B0024	CA2DS	1.5	10.0	10.3	11.5	10.3	9.5	17.4	16.4	143.0
B0025	ED1ZS	68.8	10.4	21.2	15.6	79.2	11.3	10.2	8.9	106.0
B0026	CA4BO	14.0	-6.4	-2.0	-3.0	7.6	12.5	19.4	18.1	103.0
B0027	DA5KK	14.5	26.3	26.6	27.9	40.8	7.7	10.2	9.0	135.0
B0028	DB9HN	7.0	4.6	8.8	11.6	7.1	22.5	38.5	37.3	110.0
B0029	DA4HF	6.2	6.6	4.1	1.9	8.1	13.2	24.1	23.2	128.0
B0030	EF2TJ	31.0	12.1	-18.2	-18.9	-14.0	9.0	15.5	14.3	129.0
B0031	DB7IZ	19.0	19.7	0.8	0.7	7.7	10.6	16.5	15.3	93.0
B0032	DA4MG	7.0	0.4	-3.2	-3.8	3.2	10.5	19.7	18.5	114.0
B0033	DB3HR	14.5	11.8	-0.4	-2.7	10.1	14.2	27.8	26.8	118.0
B0034	EI1NO	8.9	4.7	0.9	-0.9	8.0	17.1	32.9	31.6	109.0
B0035	DB1HK	13.5	18.9	7.4	5.4	14.1	10.0	11.4	10.1	146.0
B0036	DA3HO	23.3	25.0	2.2	1.7	8.5	8.3	15.4	14.8	129.0
B0037	EF1RQ	2.3	12.3	11.5	12.2	10.0	8.8	24.3	23.1	132.0
B0038	DA5LU	1.8	4.1	5.4	4.9	5.9	13.2	19.9	18.6	118.0
B0039	DA9LR	8.7	-1.7	3.6	7.0	2.8	9.0	16.9	15.6	131.0
B0040	EB2VJ	7.2	2.7	4.9	3.7	9.9	11.7	19.7	18.5	125.0
B0041	EA2PS	9.9	20.0	10.1	11.7	11.2	9.2	13.6	12.4	116.0
B0042	DB6JO	7.6	2.1	7.5	9.7	7.7	10.6	19.7	18.4	119.0
B0043	EG1UV	6.8	8.6	2.5	2.4	9.2	11.1	17.8	16.8	126.0
B0044	DA4OA	7.5	3.2	8.5	8.2	10.7	10.3	17.8	16.5	118.0
B0045	EB1AB	8.9	1.2	6.0	5.6	10.1	10.1	17.8	16.5	127.0
B0046	EO1HW	10.8	2.9	9.6	13.7	11.3	10.5	18.0	16.8	134.0
B0047	BA8AD	13.1	-9.7	0.0	-0.8	3.4	7.6	11.7	10.4	159.0
B0048	DB5LA	9.1	4.7	10.6	13.8	13.4	7.0	13.7	9.1	152.0
B0049	DA6WC	13.1	0.4	13.2	13.5	10.9	9.9	12.0	10.9	130.0
B0050	DB7IQ	18.1	17.7	0.3	-0.4	8.1	9.5	16.6	15.4	126.0
B0051	EO1OK	13.4	24.7	14.5	11.3	13.5	14.3	19.9	18.6	132.0
B0052	DA4ZX	7.6	8.3	2.4	0.7	5.8	15.1	23.5	22.8	125.0
B0053	EN1FL	29.8	34.2	28.9	22.4	4.4	8.0	12.3	11.3	128.0
B0054	EO1FJ	3.8	4.8	6.2	6.0	8.6	9.8	21.2	20.7	128.0
B0055	EG1UH	16.8	5.2	2.4	-2.8	14.0	8.9	15.2	14.6	121.0
B0056	ED1WK	36.8	8.0	28.9	33.6	-3.2	11.2	18.5	17.3	120.0
B0057	EC1PF	4.5	8.1	5.8	6.3	3.6	12.9	21.0	19.7	126.0
B0058	EO1JC	10.4	3.9	3.1	2.8	-6.5	7.8	12.8	11.6	123.0
B0059	EC2AA	5.8	9.5	6.0	4.7	10.5	10.7	16.2	15.2	110.0
B0060	DB3GI	5.2	1.4	5.4	3.9	6.6	12.1	20.7	19.4	124.0
B0061	EN1CS	7.2	6.1	11.0	11.8	4.6	10.9	20.1	18.9	124.0
B0062	EO1HL	10.8	9.1	19.3	19.9	12.8	7.7	12.3	11.1	141.0
B0063	EA2TK	8.9	3.7	3.4	12.3	8.9	7.8	11.3	10.1	159.0
B0064	BA5AE	5.7	8.3	6.7	2.6	6.9	10.1	17.5	16.5	121.0

Individual Bank Data, June 30, 1998
Capital Adequacy

Seq #	Control #	Growth Rate Balance Measure (Hi% less Lo%)	Growth Rate of Loans	Growth Rate of Assets	Growth Rate of Deposits	Growth Rate of Equity	Equity to Total Assets	Total Risk-Based Capital %	Tier 1 Risk-Based Capital %	MVPE to Book Value of Equity
B0065	EI1TT	3.2	8.7	8.5	5.5	8.2	9.2	12.8	12.0	133.0
B0066	EE1OM	5.1	0.7	2.0	1.9	5.8	13.1	30.3	29.0	102.0
B0067	DA1WD	3.1	4.1	7.2	7.1	7.2	9.6	13.6	12.3	173.0
B0068	EL1OL	25.6	-12.3	12.7	13.3	8.8	12.5	49.7	49.1	108.0
B0069	EA2NP	16.7	17.5	1.8	0.8	6.4	18.6	35.3	34.3	123.0
B0070	EJ1YH	16.6	28.4	20.6	16.9	11.8	7.4	11.8	10.5	146.0
B0071	DA5NJ	11.1	16.4	13.4	7.7	18.8	8.5	12.8	12.2	140.0
B0072	DA1SG	6.2	8.5	3.7	2.3	4.0	7.5	13.0	11.8	142.0
B0073	EF1RV	21.8	14.6	22.2	28.4	6.6	11.2	18.4	17.1	127.0
B0074	EA2XR	6.2	6.1	12.3	7.1	10.0	10.2	18.9	17.6	126.0
B0075	EE1KF	3.7	16.0	16.9	19.7	19.3	6.7	10.3	9.1	133.0
B0076	EI1ER	21.7	18.2	-1.9	-3.5	10.6	14.9	24.8	23.7	123.0
B0077	EA1AC	14.2	17.8	5.7	3.6	11.5	9.2	14.9	13.9	152.0
B0078	DB5GW	5.8	12.0	9.7	8.6	14.4	8.3	12.0	10.8	152.0
B0079	DA9MP	13.3	10.2	12.7	14.7	1.4	14.9	22.9	21.0	117.0
B0080	DA7TB	16.6	14.1	1.2	-2.5	9.7	13.1	21.8	20.7	115.0
B0081	EN1CB	4.1	13.0	10.0	8.9	9.0	7.8	14.9	13.6	122.0
B0082	DA8QF	16.9	4.6	1.0	2.9	-12.3	8.5	15.2	14.0	117.0
B0083	DA1XJ	5.5	13.9	15.1	15.7	10.2	8.2	12.0	11.1	179.0
B0084	DB1CZ	5.9	11.1	15.9	16.4	10.5	8.8	14.2	13.4	136.0
B0085	DA1WU	4.6	6.5	11.1	8.7	9.9	10.0	14.6	13.3	123.0
B0086	ED1JE	7.7	10.6	4.9	2.9	6.3	11.2	18.2	17.0	105.0
B0087	DB6BN	34.3	4.6	2.9	3.2	-29.7	7.8	18.5	11.8	149.0
B0088	EG1CF	10.0	3.1	7.5	7.1	13.1	8.2	12.6	11.5	126.0
B0089	DA9HK	5.5	8.7	3.4	3.2	8.7	10.7	16.7	15.6	135.0
B0090	EA1NY	3.2	0.5	0.8	-0.2	3.0	18.2	32.5	31.1	124.0
B0091	EK2VL	7.4	11.2	14.8	18.6	14.9	13.3	17.8	16.5	129.0
B0092	CA2DO	10.9	4.9	3.2	2.0	12.9	10.3	15.7	14.4	128.0
B0093	DA6NQ	8.0	15.1	7.5	7.1	11.2	9.5	12.5	11.5	111.0
B0094	EK1IZ	13.0	-5.5	2.9	4.4	7.5	9.2	16.5	15.2	133.0
B0095	EF1MY	8.5	9.9	1.6	1.4	6.9	11.0	18.3	17.0	136.0
B0096	EC1NE	12.5	41.0	42.6	41.1	53.5	8.1	10.0	8.9	136.0
B0097	DB3EM	17.8	4.3	5.9	-7.1	10.7	13.3	24.8	23.5	129.0
B0098	EA1QZ	8.4	20.1	13.4	13.6	11.7	7.2	12.1	11.0	146.0
B0099	DA5XR	10.7	7.9	15.2	17.1	6.4	9.1	13.5	12.2	147.0
B0100	EE2EJ	7.6	4.9	7.4	6.7	12.5	10.9	13.3	12.6	122.0
B0101	DB6HD	19.2	8.0	8.4	10.0	-9.2	7.5	13.5	12.2	134.0
B0102	EA3FY	28.6	-18.0	-1.0	-2.0	10.6	26.5	58.9	57.6	105.0
B0103	EO2SU	11.1	8.2	13.7	16.8	19.3	10.3	26.0	24.8	111.0
B0104	CA3AY	11.5	-3.0	6.2	6.3	8.5	11.2	19.7	18.5	129.0
B0105	DB3CE	18.5	28.0	27.6	23.4	9.5	12.3	18.7	17.6	106.0
B0106	DA4ZR	25.5	7.1	15.6	25.3	-0.2	7.4	11.6	10.6	129.0
B0107	DB3AZ	10.0	9.1	12.1	9.1	19.1	11.1	14.8	14.0	133.0
B0108	DB8FK	3.8	4.5	7.9	5.6	4.1	12.7	20.5	19.2	128.0
B0109	ED1KD	9.1	6.1	13.6	14.7	5.6	12.2	19.4	18.3	111.0
B0110	ED1WO	12.9	22.4	24.6	23.5	11.7	7.5	11.1	9.8	142.0
B0111	DA2IS	0.7	11.6	12.1	11.6	11.4	7.8	10.9	10.0	126.0
B0112	EI1DD	16.4	21.7	18.0	25.7	9.3	8.8	15.3	14.1	134.0
B0113	EM1CE	16.6	-6.6	10.0	1.9	5.8	13.0	28.9	27.6	111.0
B0114	EE3QO	6.0	30.0	36.0	33.3	34.5	6.9	10.0	8.8	166.0

Individual Bank Data, June 30, 1998
Capital Adequacy

Seq #	Control #	Growth Rate Balance Measure (Hi% less Lo%)	Growth Rate of Loans	Growth Rate of Assets	Growth Rate of Deposits	Growth Rate of Equity	Equity to Total Assets	Total Risk-Based Capital %	Tier 1 Risk-Based Capital %	MVPE to Book Value of Equity
B0115	CA9DE	8.1	2.6	6.1	5.5	10.7	9.3	16.1	14.8	134.0
B0116	CA4BT	11.1	11.1	15.8	16.2	5.1	10.3	19.2	18.0	120.0
B0117	EK2LS	6.5	16.5	17.0	21.8	23.0	7.6	11.3	10.1	134.0
B0118	DB3BT	15.2	24.0	38.8	23.6	25.3	9.3	14.8	13.9	112.0
B0119	EF3GE	9.1	18.8	15.8	16.0	9.7	7.9	11.0	10.1	125.0
B0120	EH1PO	3.3	4.8	6.5	6.3	8.1	10.1	11.2	10.2	128.0
B0121	DB2BQ	26.0	5.9	4.8	8.1	-17.9	7.1	13.0	12.1	106.0
B0122	EH1OL	10.3	15.7	8.9	5.4	10.7	11.5	13.8	12.9	113.0
B0123	DA4PV	8.5	7.9	2.9	6.6	-0.6	8.4	13.8	12.6	134.0
B0124	EA3VJ	13.9	4.3	8.7	18.2	17.7	7.6	13.1	12.4	132.0
B0125	EC1MG	15.7	2.5	10.1	0.5	16.2	10.0	17.1	16.1	116.0
B0126	DA1LI	7.0	8.1	4.7	1.1	5.9	9.1	15.5	14.3	128.0
B0127	DB8FB	12.8	11.9	4.2	-0.9	10.3	11.1	17.8	17.0	133.0
B0128	DA1OS	4.1	6.1	3.6	3.5	7.6	7.4	11.1	10.1	134.0
B0129	CA9AA	12.7	-1.7	-1.6	-2.0	10.7	11.6	15.9	15.3	120.0
B0130	DB1DP	8.1	5.5	1.0	8.6	0.5	11.3	18.7	18.0	151.0
B0131	DA4BD	27.7	17.1	-1.9	-10.6	11.5	10.1	20.4	19.1	135.0
B0132	EH2NA	46.1	31.4	54.8	60.1	14.0	9.2	12.8	11.6	126.0
B0133	DA9DV	15.6	25.5	18.0	9.9	17.1	11.7	22.8	21.6	113.0
B0134	DB5HT	5.9	-0.4	0.4	-0.9	5.0	15.6	17.2	16.0	126.0
B0135	EN1FP	12.0	-2.7	5.2	4.7	9.3	10.1	20.0	18.7	165.0
B0136	DB4FN	94.6	67.3	80.2	102.0	7.4	13.0	16.9	15.8	99.0
B0137	DB4GA	8.0	-1.7	5.5	2.3	6.3	13.5	23.8	22.7	119.0
B0138	EH1JD	5.6	26.0	28.6	24.2	29.8	8.1	10.4	9.3	137.0
B0139	DB1AU	6.8	6.1	11.7	11.5	12.9	9.4	14.5	13.3	136.0
B0140	DA7UG	4.9	9.6	5.0	4.9	9.8	11.0	16.8	16.1	121.0
B0141	DA9KD	9.4	6.9	13.1	3.7	12.6	11.2	18.3	17.4	116.0
B0142	DB6JH	13.4	15.6	21.4	11.1	8.0	8.9	14.3	13.4	118.0
B0143	EA1JV	4.7	9.4	6.6	8.4	4.7	8.7	12.7	11.5	129.0
B0144	EC2UJ	10.4	13.5	4.9	3.1	12.8	9.8	16.7	15.4	138.0
B0145	DA4BM	12.3	-1.3	-2.9	-6.9	5.4	8.0	16.0	15.1	135.0
B0146	EC1RN	16.8	20.2	18.8	22.6	5.8	7.2	10.8	9.6	139.0
B0147	CA7BY	2.0	0.7	1.9	1.0	2.7	11.3	18.9	17.7	122.0
B0148	EB1SH	7.5	14.1	15.2	12.6	20.1	8.8	11.8	10.7	135.0
B0149	EK2IQ	20.9	-0.6	20.3	9.1	7.0	7.7	13.0	11.9	140.0
B0150	EE1TW	12.3	0.5	12.4	12.8	10.0	12.2	20.9	19.6	124.0
B0151	EH1TD	32.0	38.6	20.0	17.9	6.6	8.0	11.2	9.9	133.0
B0152	EC1IY	41.7	4.2	7.5	11.8	-29.9	6.6	11.4	10.1	149.0
B0153	DB5HF	7.0	3.0	9.0	10.0	6.3	13.0	25.1	23.8	133.0
B0154	EL1KH	10.1	1.5	11.3	11.6	7.2	9.1	15.6	14.7	130.0
B0155	DA4PJ	25.1	-6.5	-1.3	-5.9	18.6	11.8	25.8	24.5	132.0
B0156	EG1OA	8.4	10.6	5.4	8.3	2.2	6.8	10.7	9.6	129.0
B0157	DA6CL	15.5	21.8	14.0	8.7	6.3	6.9	10.0	8.7	152.0
B0158	DA7VS	14.8	16.9	16.0	14.2	2.1	8.8	14.6	13.4	109.0
B0159	EC1TO	8.5	3.9	4.7	1.9	10.4	11.5	19.5	18.3	125.0
B0160	ED2AH	9.9	19.2	14.0	11.1	9.3	10.3	18.2	17.0	131.0
B0161	EE2RE	23.5	30.3	33.7	32.0	10.2	7.6	13.6	12.3	117.0
B0162	EL1GH	19.3	17.4	9.4	7.7	-1.9	7.9	13.1	11.9	151.0
B0163	EL1GG	17.9	-13.4	0.4	-4.5	4.5	12.2	22.8	22.0	115.0
B0164	DB7HB	7.0	0.8	1.6	0.8	7.8	11.0	19.5	18.2	129.0

Individual Bank Data, June 30, 1998
Capital Adequacy

Seq #	Control #	Growth Rate Balance Measure (Hi% less Lo%)	Growth Rate of Loans	Growth Rate of Assets	Growth Rate of Deposits	Growth Rate of Equity	Equity to Total Assets	Total Risk-Based Capital %	Tier 1 Risk-Based Capital %	MVPE to Book Value of Equity
B0165	DA2VL	8.0	4.6	10.9	10.7	12.6	7.6	13.7	12.5	131.0
B0166	DB5HK	13.4	14.2	2.7	0.8	7.3	12.4	18.7	17.4	140.0
B0167	DB5HU	8.0	-2.2	-0.1	-0.1	5.8	13.3	22.7	21.5	130.0
B0168	CA7AN	8.0	21.4	20.7	17.6	13.4	8.8	14.8	13.5	134.0
B0169	DB3CZ	9.3	-6.3	0.6	3.0	2.3	7.4	14.1	13.1	121.0
B0170	EK2SV	39.2	21.0	60.2	59.1	39.6	7.0	11.8	11.0	121.0
B0171	EK1CI	12.9	-1.3	-10.7	-11.3	1.6	8.7	15.7	14.4	93.0
B0172	DA2FR	12.7	-2.5	4.9	5.6	10.2	10.1	19.3	18.1	141.0
B0173	DA8UO	3.6	4.6	2.8	3.2	1.0	14.3	23.0	22.2	115.0
B0174	EG1KU	6.4	8.3	2.2	1.9	2.5	9.0	16.4	15.5	129.0
B0175	EL2KL	69.5	-3.2	5.5	-2.1	66.3	12.7	29.7	28.4	101.0
B0176	EL2HY	16.4	14.0	14.8	3.7	20.1	7.2	12.7	12.3	127.0
B0177	DA7JD	12.6	8.2	8.3	9.1	-3.5	10.0	18.8	17.6	119.0
B0178	DB9IF	22.4	2.5	8.3	9.3	-13.1	9.5	15.0	13.7	127.0
B0179	EL1OK	6.6	6.1	3.7	-0.5	5.7	8.9	12.7	11.7	124.0
B0180	DB3BR	3.6	3.8	1.6	0.2	3.5	12.4	16.4	15.8	111.0
B0181	EC2UL	6.7	15.8	9.9	16.0	16.6	8.0	11.2	10.2	147.0
B0182	ED2NJ	25.6	29.6	14.5	15.6	4.0	7.9	10.2	9.4	130.0
B0183	EA1BL	13.7	4.7	5.6	0.2	-8.1	7.9	12.1	10.9	133.0
B0184	CA4BK	11.4	14.8	19.9	17.2	8.5	14.0	21.8	20.5	157.0
B0185	EE1ON	124.1	-22.2	-15.1	-24.9	99.2	17.3	14.9	13.7	110.0
B0186	DA5FG	8.5	24.4	19.7	19.0	15.9	7.7	11.0	9.8	149.0
B0187	DB3DS	9.7	1.8	-0.2	1.2	9.5	9.9	13.9	13.3	121.0
B0188	EG1ZC	36.1	2.2	30.6	38.3	13.3	6.0	10.5	9.2	139.0
B0189	DA1VG	5.9	2.2	0.6	2.7	6.5	14.2	27.3	26.3	110.0
B0190	DA4VD	3.4	11.1	12.1	13.0	9.6	7.8	10.2	8.9	150.0
B0191	EE2KQ	12.2	2.3	14.2	14.5	10.9	8.7	13.6	12.7	131.0
B0192	EE2VX	11.6	12.9	24.2	24.5	21.7	8.1	11.8	10.6	122.0
B0193	CA8AJ	4.9	1.1	3.8	1.1	6.0	10.3	15.7	14.5	145.0
B0194	DB6GN	9.0	-2.8	2.7	2.1	6.2	10.2	17.8	16.6	139.0
B0195	EE2QD	21.9	22.4	38.3	40.7	18.8	5.4	8.9	7.9	139.0
B0196	EL1EW	22.1	40.2	20.3	18.1	18.2	6.9	10.0	9.0	164.0
B0197	EC1LO	8.4	-1.0	-1.5	-2.2	6.2	16.4	29.9	28.6	126.0
B0198	DA7ZZ	13.6	-1.1	11.9	12.5	6.5	14.8	27.9	26.6	111.0
B0199	DB6LO	19.1	29.3	18.3	19.4	10.2	7.9	11.8	10.9	145.0
B0200	EG1WS	2.2	6.8	5.6	5.4	7.6	9.2	15.6	14.8	122.0
B0201	EN1UU	7.6	11.8	4.2	4.7	11.1	9.2	18.7	17.6	120.0
B0202	EH1WG	12.4	18.8	13.1	6.4	15.6	10.1	17.4	16.3	124.0
B0203	CA6AO	2.5	-9.7	-8.1	-8.2	-10.6	9.0	16.4	15.1	111.0
B0204	DB3FZ	8.6	5.7	-1.8	-2.9	3.8	11.8	17.4	16.3	125.0
B0205	DB6CW	4.7	11.8	12.1	7.4	8.1	8.8	12.8	11.6	129.0
B0206	DA6GC	10.3	22.4	19.0	20.8	12.1	7.8	9.7	8.8	140.0
B0207	DA3GM	14.6	21.0	25.6	26.9	12.3	5.7	8.8	7.8	137.0
B0208	DA6IN	6.0	6.5	5.7	11.7	9.8	8.8	11.8	10.6	122.0
B0209	EH2OI	5.6	21.7	20.4	19.6	16.1	7.7	12.6	11.4	159.0
B0210	CA6DU	12.6	0.7	4.8	2.5	13.3	9.1	12.7	11.4	132.0
B0211	DB2BW	8.9	-1.3	7.6	2.2	0.9	10.0	17.3	16.1	141.0
B0212	EC2WA	14.4	5.8	19.1	20.2	11.0	7.9	10.7	9.5	139.0
B0213	DA6WY	3.8	2.9	4.7	5.7	1.9	8.5	12.6	11.5	132.0
B0214	DB4GV	6.9	0.9	5.6	4.0	7.8	13.9	27.5	26.3	136.0

Individual Bank Data, June 30, 1998
Capital Adequacy

Seq #	Control #	Growth Rate Balance Measure (Hi% less Lo%)	Growth Rate of Loans	Growth Rate of Assets	Growth Rate of Deposits	Growth Rate of Equity	Equity to Total Assets	Total Risk-Based Capital %	Tier 1 Risk-Based Capital %	MVPE to Book Value of Equity
B0215	ED1CT	3.5	5.1	8.2	7.5	8.6	11.0	19.4	18.4	110.0
B0216	DA4DN	15.7	27.6	23.6	12.8	11.9	8.4	13.9	12.9	121.0
B0217	DA2NH	15.0	5.6	6.6	3.5	18.5	8.4	11.1	9.8	138.0
B0218	EF1PJ	6.2	3.5	0.0	-0.9	5.3	10.7	12.5	11.2	144.0
C0001	DA7SW	22.4	-2.2	16.3	20.2	13.3	9.1	14.7	13.4	131.0
C0002	II7ZD	3.8	12.0	11.4	9.2	8.2	9.0	13.2	12.0	127.0
C0003	EF1KT	10.9	5.9	6.1	4.1	15.0	11.2	21.1	19.8	129.0
C0004	EC2KJ	8.9	14.6	10.2	9.0	17.9	8.8	12.2	11.0	159.0
C0005	DA6UL	4.7	17.5	12.8	16.2	13.8	7.8	11.8	11.0	142.0
C0006	ED1FO	13.1	-1.9	11.2	6.4	6.6	10.4	18.2	17.0	128.0
C0007	EG1EH	21.4	-3.3	1.8	2.9	18.1	7.7	11.8	10.6	138.0
C0008	DB7BM	4.5	3.0	7.5	6.5	7.0	7.8	14.3	13.0	133.0
C0009	EA2OF	10.0	4.4	1.0	0.5	-5.6	8.6	13.3	12.0	130.0
C0010	EO2NH	17.2	18.5	1.6	1.3	5.8	8.3	27.6	27.3	106.0
C0011	DB4LK	8.7	8.6	0.9	-0.1	0.6	9.0	13.6	12.3	135.0
C0012	EB1IU	3.0	4.9	1.9	3.2	2.1	10.4	18.9	17.7	128.0
C0013	EE1EH	8.7	16.4	11.8	8.9	7.7	8.4	13.8	12.7	141.0
C0014	DA5LS	10.5	7.5	6.1	9.2	16.6	8.7	13.2	12.0	129.0
C0015	EH2BC	53.2	13.2	26.6	19.5	66.4	9.4	22.1	21.3	122.0
C0016	EM1MF	8.0	9.5	17.5	13.6	17.0	6.0	11.5	10.4	142.0
C0017	EM1DX	13.5	25.4	26.6	28.1	14.6	9.0	13.0	11.9	131.0
C0018	EC1TU	6.3	7.1	3.7	3.1	9.4	10.2	13.6	12.3	139.0
C0019	JA0SP	18.1	28.4	10.3	10.9	12.3	8.4	11.8	11.1	125.0
C0020	JS1XQ	4.7	5.9	3.7	8.4	4.8	10.5	15.1	13.8	124.0
C0021	DA4NW	9.9	-4.1	-2.1	5.8	0.5	8.3	14.0	12.8	125.0
C0022	EB1NV	17.2	26.7	9.5	9.7	9.7	9.2	20.8	19.6	129.0
C0023	EH1TR	7.2	7.1	5.7	5.0	12.2	8.6	17.0	15.8	136.0
C0024	EA3XW	14.6	-1.0	-9.1	-4.8	5.5	13.8	19.1	18.4	103.0
C0025	EF1TC	7.7	6.4	10.2	7.9	2.5	10.0	15.0	13.9	127.0
C0026	EE1SF	7.0	4.0	9.3	11.0	10.7	9.6	14.7	13.7	131.0
C0027	DA2KV	11.6	10.0	0.8	-1.6	7.6	9.8	20.2	19.0	125.0
C0028	DA2RA	15.5	28.9	20.9	14.0	29.5	12.1	12.5	11.6	117.0
C0029	EB2EG	17.7	7.3	2.6	4.1	-10.4	8.7	15.5	14.2	137.0
C0030	NW1VX	5.9	4.6	5.2	4.4	10.3	10.4	17.5	16.2	116.0
C0031	DB4IW	68.3	33.4	60.4	49.6	101.7	10.3	15.9	14.9	118.0
C0032	DA2JO	88.7	12.1	10.9	-1.5	87.2	18.9	20.1	19.0	111.0
C0033	EF1ZN	4.0	9.0	7.7	10.8	6.8	7.4	12.4	11.2	141.0
C0034	EE1KW	8.1	7.5	11.6	8.1	15.6	7.1	12.2	11.0	124.0
C0035	DB6FY	7.5	12.5	5.0	5.0	7.4	9.5	14.0	12.7	126.0
C0036	DA5YJ	17.2	12.9	8.7	7.4	24.6	10.0	14.4	13.4	143.0
C0037	DB3CD	9.2	2.5	6.9	2.0	-2.3	9.4	14.3	13.6	124.0
C0038	JX0ZC	6.1	18.6	13.5	12.5	14.5	9.3	15.6	14.3	134.0
C0039	EM1TU	9.1	36.6	44.9	45.7	45.5	13.2	21.5	20.2	121.0
C0040	EE2ZK	29.2	28.2	20.6	17.3	46.5	8.7	9.4	8.8	132.0
C0041	CA8DR	10.4	-1.0	0.2	2.3	9.4	10.4	14.2	13.0	154.0
C0042	EA1BS	8.2	7.5	5.1	6.0	13.3	12.2	17.1	15.8	131.0
C0043	EH1FM	7.7	19.0	26.7	26.7	23.7	11.1	17.2	16.0	140.0
C0044	EH1DW	2.7	10.3	11.6	12.6	9.9	7.1	13.7	9.9	152.0
C0045	DA1TG	13.6	17.3	6.3	6.2	3.7	15.5	36.0	35.6	122.0
C0046	DA5VY	12.6	18.2	17.6	17.9	5.6	11.1	18.9	18.0	116.0

Individual Bank Data, June 30, 1998
Capital Adequacy

Seq #	Control #	Growth Rate Balance Measure (Hi% less Lo%)	Growth Rate of Loans	Growth Rate of Assets	Growth Rate of Deposits	Growth Rate of Equity	Equity to Total Assets	Total Risk-Based Capital %	Tier 1 Risk-Based Capital %	MVPE to Book Value of Equity
C0047	EB1GK	6.2	6.9	2.9	3.0	0.7	9.9	16.3	15.0	127.0
C0048	DB3BD	16.5	15.6	17.1	15.9	32.1	9.7	14.4	13.5	121.0
C0049	EA9LO	3.5	5.2	6.8	6.8	8.7	6.6	10.6	9.8	124.0
C0050	EO1KG	24.1	3.3	16.7	23.2	27.4	7.3	14.6	13.5	119.0
C0051	DB5LH	17.3	1.4	7.2	7.1	18.7	7.7	14.1	10.3	141.0
C0052	CA2CG	5.5	27.6	28.4	32.0	26.5	7.6	11.0	9.7	157.0
C0053	DB3HG	7.7	1.1	3.7	2.5	8.8	14.7	25.0	23.9	118.0
C0054	DA4SB	11.4	13.4	15.7	17.3	5.9	9.1	14.8	13.6	134.0
C0055	DB4IC	20.8	55.5	49.8	50.2	34.7	9.3	12.7	11.4	138.0
C0056	EN2IM	25.6	21.9	17.7	-3.7	-2.0	7.7	13.3	11.9	128.0
C0057	EF2XO	14.1	10.1	24.2	18.1	13.5	13.8	23.3	22.0	116.0
C0058	DB3JO	28.8	-1.3	19.5	27.5	8.8	6.9	10.9	9.7	163.0
C0059	DB6DX	30.0	55.2	56.4	66.8	85.2	10.9	15.0	14.0	117.0
C0060	DB4GU	9.3	4.8	12.0	2.7	6.1	11.1	19.2	17.9	131.0
C0061	DA4UQ	9.0	0.9	9.5	8.7	9.9	7.3	11.9	10.6	149.0
C0062	DA6OY	19.2	11.4	10.8	6.3	25.5	7.8	13.3	12.0	140.0
C0063	EO1IX	10.1	7.7	1.5	11.6	11.0	8.7	14.5	13.3	144.0
C0064	EI2RP	25.1	22.0	41.1	47.1	26.2	8.1	14.2	13.0	143.0
C0065	EC2DK	67.6	5.7	8.8	3.4	71.0	7.6	12.3	9.1	145.0
C0066	DB4DN	20.4	11.6	8.3	0.2	20.6	8.0	11.7	10.6	131.0
C0067	DB3IG	23.5	11.1	6.4	6.9	-12.4	8.6	13.9	12.6	169.0
C0068	DB3DB	8.4	4.5	7.9	4.0	12.4	8.8	14.3	13.4	107.0
C0069	EL2FK	6.4	23.2	21.3	16.8	17.7	5.3	10.6	6.8	163.0
C0070	DA6KH	9.7	5.4	9.7	15.1	13.9	7.9	11.1	9.9	144.0
C0071	DB6JR	18.2	1.1	0.0	-2.1	16.1	10.8	16.7	15.5	132.0
C0072	DA1TP	15.6	20.7	15.9	11.3	26.9	8.3	11.1	9.6	141.0
C0073	DA3ZH	4.4	13.8	12.9	9.4	12.6	7.5	10.9	9.8	137.0
C0074	DA9XY	5.1	21.7	22.7	22.2	26.8	10.6	15.0	13.8	130.0
C0075	DA4OS	6.9	10.4	3.9	3.5	10.3	9.1	15.9	14.6	123.0
C0076	DB4HH	5.9	8.3	9.9	4.9	10.8	8.5	15.6	14.5	140.0
C0077	KZ4MF	15.5	-6.4	-1.2	-2.1	9.1	10.7	13.8	12.9	122.0
C0078	DA5LK	9.5	1.8	7.7	11.3	10.9	6.9	10.6	8.3	156.0
C0079	IK9HG	43.7	53.2	43.9	46.5	9.5	8.6	12.9	11.6	140.0
C0080	EN2XY	0.0	0.0	0.0	0.0	0.0	8.5	10.9	7.0	117.0
C0081	DA1KV	7.9	7.4	2.7	5.8	10.6	9.6	13.4	12.1	141.0
C0082	DB9BK	15.2	18.0	16.6	2.8	12.4	6.4	10.6	9.3	140.0
C0083	II7VE	18.6	29.1	31.1	25.6	44.2	8.4	10.0	9.4	111.0
C0084	EI1LD	14.3	-3.5	8.0	3.2	10.8	10.5	19.2	18.0	122.0
C0085	DA7PY	12.5	6.6	18.1	5.6	15.1	10.1	10.1	8.8	141.0
C0086	DB3CH	17.9	16.1	10.1	8.1	26.0	7.1	11.6	10.7	135.0
C0087	DB4ET	7.1	4.6	11.1	8.8	11.7	8.3	11.1	9.9	138.0
C0088	DA2IZ	10.6	2.1	7.3	8.8	12.7	6.7	14.6	13.3	138.0
C0089	CA6CK	1.6	4.5	5.5	4.6	6.1	6.3	12.8	11.5	171.0
C0090	EA2NJ	11.0	-0.2	6.4	1.2	10.8	11.4	16.4	15.1	131.0
C0091	IG7HZ	7.3	9.6	16.9	16.4	16.9	9.9	16.7	15.4	129.0
C0092	DB3BH	16.5	7.9	17.7	24.4	20.6	7.2	11.0	9.8	146.0
C0093	DB4LQ	6.0	12.0	18.0	17.5	13.8	6.9	11.6	10.3	156.0
C0094	DA3QO	9.7	0.7	2.5	-1.6	8.1	9.6	13.9	11.7	148.0
C0095	EM1LL	30.9	37.4	41.9	36.0	66.9	7.7	10.9	9.6	131.0
C0096	CA9DI	5.5	29.4	23.9	25.1	28.6	9.9	12.0	10.7	120.0

Individual Bank Data, June 30, 1998
Capital Adequacy

Seq #	Control #	Growth Rate Balance Measure (Hi% less Lo%)	Growth Rate of Loans	Growth Rate of Assets	Growth Rate of Deposits	Growth Rate of Equity	Equity to Total Assets	Total Risk-Based Capital %	Tier 1 Risk-Based Capital %	MVPE to Book Value of Equity
C0097	EK2IW	47.5	151.6	140.6	104.1	136.7	7.6	12.2	11.0	129.0
C0098	ID7EG	8.6	2.7	7.1	5.6	11.3	13.3	19.6	18.4	132.0
C0099	DA9XL	9.3	69.0	78.0	68.7	71.4	7.6	10.5	9.3	136.0
C0100	DA9WE	29.8	15.2	26.5	-3.3	18.6	5.9	11.0	10.3	162.0
C0101	CA5DL	10.5	0.6	4.5	11.1	2.4	6.7	12.4	8.4	156.0

Individual Bank Data, June 30, 1998
Earnings Performance

Seq #	Control #	Return on Assets (ROA)	Return on Equity (ROE)	Yield on Earning Assets	Cost of Funds	Interest Margin	Net Overhead to Earning Assets	Operating Efficiency Ratio	Non-Int. Income to Non-Int. Expense	Inc Taxes to Net Inc before Taxes
A0001	CA9BK	1.09	6.58	7.39	2.86	4.69	2.93	68.25	22.22	29.51
A0002	DB1LX	1.05	10.67	8.83	4.61	4.78	3.29	70.64	8.42	28.40
A0003	DA1XY	1.05	11.00	8.22	4.49	4.31	2.49	62.07	16.05	30.68
A0004	DB1HN	1.25	10.95	8.66	4.04	5.52	3.35	69.05	31.54	33.62
A0005	DA9YK	1.68	9.87	7.61	4.36	4.33	1.73	45.18	19.67	27.01
A0006	DB1DC	0.50	5.18	7.17	4.91	2.91	2.13	76.50	15.64	9.76
A0007	DA1PG	2.11	22.08	9.66	4.94	5.71	3.10	59.66	19.57	9.94
A0008	EO1FB	0.97	8.52	7.66	3.68	4.85	3.44	74.94	18.03	25.49
A0009	DA4BZ	1.48	10.59	7.77	4.05	4.27	1.54	46.55	34.92	34.36
A0010	DA7WF	0.93	6.36	7.50	3.65	4.59	2.87	63.30	4.83	31.01
A0011	DB9DS	1.15	15.95	9.37	4.06	5.65	3.44	65.95	19.70	40.46
A0012	DA3JY	0.27	2.95	6.89	4.92	2.68	2.28	86.81	12.24	0.00
A0013	EB1FO	1.54	13.60	8.02	4.32	4.43	1.81	46.44	20.00	28.57
A0014	EI1BO	0.87	10.99	8.92	5.04	4.12	2.62	71.89	32.42	24.78
A0015	CA4DS	1.74	15.89	8.69	4.38	4.87	2.82	64.55	24.57	2.22
A0016	DA3LB	0.73	4.84	6.79	4.00	3.89	2.44	68.28	21.94	25.23
A0017	EJ1VN	1.16	12.82	7.96	3.90	4.57	2.64	63.19	20.58	27.47
A0018	EJ1GQ	1.66	11.96	9.20	4.89	5.75	3.31	65.49	28.51	23.04
A0019	DB9HC	1.42	9.27	7.52	3.28	5.06	2.75	59.54	20.29	19.47
A0020	ED2MG	2.16	18.60	7.91	4.43	4.40	1.97	56.24	36.56	0.00
A0021	EI1GO	2.48	19.82	8.53	4.64	5.03	1.94	41.62	8.30	7.96
A0022	EL1KF	1.09	9.85	8.50	5.05	4.09	2.22	57.96	13.03	27.12
A0023	CA2AP	1.01	7.90	7.00	4.99	2.68	0.99	42.27	20.00	29.94
A0024	DA9DU	1.26	6.86	7.80	5.12	3.76	1.68	45.67	4.27	29.60
A0025	DB3HX	1.05	10.61	8.00	4.52	4.20	2.51	64.06	17.34	29.53
A0026	EN1SW	1.30	9.77	7.75	4.55	4.35	2.24	56.14	17.19	17.09
A0027	DA1QF	0.58	5.85	8.54	4.26	4.97	4.03	84.02	17.92	7.79
A0028	DB8AS	1.12	6.80	7.73	5.19	3.39	1.37	42.32	8.19	27.51
A0029	EK2AF	0.57	7.39	7.78	4.11	3.79	2.57	71.81	17.25	30.36
A0030	EL1CZ	1.59	11.52	8.00	4.87	4.16	1.47	40.68	23.11	26.64
A0031	DB3IO	1.12	10.07	8.66	4.47	4.95	2.77	59.63	14.08	37.45
A0032	EC1CL	2.67	33.29	9.24	4.65	5.49	2.26	48.86	26.60	9.02
A0033	EB1EW	1.66	12.10	8.15	4.29	4.61	1.74	41.44	18.86	30.35
A0034	EG3EO	0.38	2.88	8.67	5.80	3.72	3.12	84.81	5.72	29.17
A0035	EB1EL	1.09	11.07	8.74	5.07	4.29	2.20	54.78	13.24	29.79
A0036	EA1NH	1.45	18.58	8.11	4.12	4.80	2.37	59.05	32.18	34.48
A0037	EK2FP	1.11	13.78	7.43	4.21	3.93	2.01	59.56	30.10	32.16
A0038	EJ2WY	1.55	15.00	8.47	4.84	4.47	2.81	69.87	27.31	0.00
A0039	EG3BH	0.36	4.05	7.62	4.63	3.57	3.02	86.45	14.85	0.00
A0040	EG3GV	-2.57	-9.83	7.06	4.33	3.72	6.56	159.96	13.40	26.00
A0041	EA1OH	2.30	9.94	9.14	3.81	6.58	2.96	46.62	6.45	32.80
A0042	EJ1FL	0.57	7.59	9.27	4.68	4.92	3.28	70.95	18.10	56.80
A0043	EF3YY	0.45	5.73	9.11	5.58	3.82	2.64	73.58	21.36	29.03
A0044	DA8FP	1.20	8.14	8.02	3.44	5.25	3.37	68.67	18.35	30.48
A0045	EF1HS	1.30	14.53	8.68	4.90	4.39	2.04	53.09	23.06	27.54
A0046	EK1GQ	1.55	11.85	7.98	3.78	5.08	2.49	56.70	26.67	33.33
A0047	EC1PE	1.47	10.12	7.63	4.11	4.48	2.44	57.74	12.35	10.82
A0048	EA1HZ	1.67	17.69	9.01	4.88	5.13	1.73	41.35	27.72	43.04
A0049	DA1QB	1.11	11.88	9.12	4.32	5.26	3.26	67.42	21.11	36.86
A0050	EC2EA	1.29	12.45	8.30	4.67	4.31	1.81	52.33	34.65	24.24

Individual Bank Data, June 30, 1998
Earnings Performance

Seq #	Control #	Return on Assets (ROA)	Return on Equity (ROE)	Yield on Earning Assets	Cost of Funds	Interest Margin	Net Overhead to Earning Assets	Operating Efficiency Ratio	Non-Int. Income to Non-Int. Expense	Inc Taxes to Net Inc before Taxes
A0051	DA2OI	1.10	16.05	8.79	5.05	4.34	2.72	67.99	24.67	24.26
A0052	DA5WR	1.16	15.80	9.59	4.30	5.89	3.90	72.80	26.59	27.73
A0053	DA3ZX	1.72	27.77	7.57	3.90	4.16	1.96	51.50	15.75	0.00
A0054	EL1DZ	1.28	11.82	7.50	3.43	4.89	3.44	76.50	27.11	0.00
A0055	EH2GO	2.03	26.54	8.27	4.17	5.01	2.82	62.94	26.63	0.00
A0056	DB1JT	1.20	9.99	8.16	4.88	4.20	2.09	54.69	18.18	38.27
A0057	DA3CH	1.63	17.66	9.43	4.22	5.87	3.02	58.05	23.66	27.51
A0058	DA5GF	1.14	15.49	9.39	4.88	4.94	2.80	62.83	22.74	32.89
A0059	EG1TK	1.06	10.15	8.85	4.96	4.78	2.76	60.37	10.84	32.45
A0060	DA5IS	1.86	14.10	8.50	3.79	5.63	2.68	54.98	25.50	30.77
A0061	DA4ZO	1.13	15.84	8.02	3.86	4.62	2.75	67.05	27.77	29.07
A0062	DA3HC	1.21	8.83	8.84	4.42	5.58	3.69	69.62	14.72	21.20
A0063	EB2DP	0.98	10.05	7.67	4.29	4.13	2.44	64.62	24.33	30.98
A0064	DA3NJ	0.66	8.70	7.06	4.09	3.90	3.17	84.26	17.76	-22.45
A0065	EH1XS	0.43	4.60	6.69	4.08	3.25	2.72	88.49	33.10	6.82
A0066	EC1VH	2.57	23.32	7.90	4.26	4.96	2.49	56.49	22.15	-12.16
A0067	CA2BB	1.04	12.01	8.37	4.74	4.33	2.37	59.01	16.34	16.81
A0068	EM2TF	0.30	2.23	7.95	4.45	3.58	3.05	85.27	0.62	29.27
A0069	CA8CO	1.03	11.24	8.46	4.63	4.71	2.74	64.30	22.39	44.86
A0070	EL1NM	1.33	10.64	8.13	4.63	4.34	2.05	52.67	19.66	30.25
A0071	EK1GZ	1.62	8.50	8.71	4.48	5.35	2.25	47.49	20.19	30.49
A0072	BA6AE	1.17	10.74	7.71	4.65	4.30	2.17	56.10	20.08	23.15
A0073	EF3BI	1.02	10.94	8.61	4.37	4.80	2.97	65.20	13.30	34.52
A0074	EE1GW	1.27	10.70	7.79	3.80	4.96	2.83	59.49	9.59	33.77
A0075	EL1MT	1.00	15.81	7.92	3.71	4.89	3.17	70.55	23.00	34.08
A0076	DB5FQ	0.86	10.48	8.39	5.33	3.29	1.95	70.48	38.97	13.33
A0077	DA5OU	1.01	11.58	9.42	5.16	5.00	3.49	71.56	8.85	20.46
A0078	DA3GO	0.92	10.25	6.85	3.93	3.68	2.05	65.75	34.08	34.01
A0079	CA2BR	0.75	8.50	8.72	5.19	4.33	2.99	71.52	11.29	32.64
A0080	EI1SC	1.28	16.62	9.88	5.06	5.40	3.02	63.65	27.56	24.29
A0081	EG1ZA	1.46	15.63	9.00	4.73	5.08	2.61	58.70	25.72	32.82
A0082	DA4YO	1.90	25.16	8.71	4.17	5.52	3.15	64.23	20.82	4.36
A0083	DA1QT	1.57	17.38	9.02	5.28	4.65	1.90	43.97	12.41	27.23
A0084	CA3AH	1.88	16.40	8.15	3.98	5.01	2.27	57.31	38.26	25.54
A0085	EI1IV	1.65	19.27	8.29	4.59	4.46	2.02	49.95	22.49	27.93
A0086	DA4RA	0.89	7.59	7.05	3.69	3.92	2.41	65.03	14.09	28.41
A0087	DA9CO	1.94	26.28	9.33	4.70	5.80	2.27	54.16	45.63	35.37
A0088	EO1IR	1.30	16.72	8.33	4.41	4.70	1.96	51.30	32.57	34.89
A0089	DA4PM	1.78	7.76	8.17	4.22	4.84	2.44	53.74	12.45	-4.80
A0090	DA8PN	1.54	8.00	7.58	4.71	3.95	1.49	39.62	9.12	18.63
A0091	CA3AK	1.73	16.60	8.16	4.31	4.84	2.15	51.09	23.85	30.99
A0092	DA4GV	0.93	8.72	8.43	4.69	4.77	2.74	63.75	23.65	34.81
A0093	EL1OF	0.66	9.32	7.18	4.83	2.98	1.92	67.44	12.61	24.87
A0094	EO1LF	1.50	18.90	8.48	4.10	5.06	2.38	59.32	39.31	34.00
A0095	DB1JO	0.84	12.26	8.31	4.66	4.40	2.67	67.77	26.78	43.15
A0096	DA5PS	0.53	4.22	8.20	5.44	3.53	2.60	75.58	8.77	13.53
A0097	DA1YS	1.92	16.77	7.81	4.70	4.19	2.05	53.70	48.02	18.90
A0098	EJ1RT	0.40	5.61	7.21	3.91	3.76	3.21	87.66	23.68	36.43
A0099	DA2PI	1.45	18.70	9.20	5.04	4.93	2.01	47.81	24.76	32.04
A0100	DB3GL	1.44	7.25	8.00	4.05	4.61	2.69	61.68	13.46	-2.37

Individual Bank Data, June 30, 1998
Earnings Performance

Seq #	Control #	Return on Assets (ROA)	Return on Equity (ROE)	Yield on Earning Assets	Cost of Funds	Interest Margin	Net Overhead to Earning Assets	Operating Efficiency Ratio	Non-Int. Income to Non-Int. Expense	Inc Taxes to Net Inc before Taxes
A0101	DA1SH	0.91	10.15	7.86	4.03	4.73	3.05	69.30	19.66	27.42
A0102	DA2GR	1.83	15.22	8.97	4.78	4.99	1.79	50.58	45.21	33.59
A0103	EK2MC	2.45	19.28	9.54	5.24	5.69	3.07	59.35	19.69	2.96
A0104	DB8EY	0.97	10.08	8.21	3.91	5.01	3.50	73.70	19.85	14.59
A0105	EK1MR	2.25	14.81	8.37	4.04	5.54	2.35	49.82	24.37	0.00
A0106	DB1AJ	1.68	16.36	8.74	4.39	5.17	2.95	60.97	14.64	2.33
A0107	ED1PS	1.50	10.52	8.12	3.74	5.25	2.57	56.03	24.77	34.00
A0108	EE1AM	1.79	8.83	8.30	4.69	4.85	1.79	41.30	16.57	35.29
A0109	DA1OI	1.52	9.46	8.64	4.16	5.39	2.93	60.58	22.29	29.87
A0110	EA1VC	0.85	8.88	7.92	4.34	4.35	2.74	65.39	10.03	27.51
A0111	DA3EY	1.10	11.98	7.01	4.14	3.65	1.90	55.39	13.21	30.44
A0112	EJ1IE	0.75	11.15	8.44	4.96	3.92	2.37	64.46	16.39	17.39
A0113	DB5BL	1.19	7.06	8.08	4.11	4.82	2.34	55.85	26.97	36.93
A0114	DA9SV	1.31	13.65	10.03	4.85	5.83	3.17	59.33	17.81	29.41
A0115	EH1SO	1.03	7.07	7.87	4.43	4.38	2.62	64.44	17.75	29.40
A0116	EA1KG	1.19	12.66	8.76	4.46	4.63	2.49	60.21	25.91	25.42
A0117	DB3CR	0.90	13.84	8.59	4.62	4.49	2.87	67.45	14.14	26.22
A0118	EM2HU	0.77	6.29	7.78	4.46	3.92	2.43	67.14	19.68	38.35
A0119	DA8YN	1.09	13.27	8.69	4.70	4.60	1.96	49.74	25.49	33.64
A0120	EM1SK	1.41	17.25	7.73	4.49	4.02	1.56	47.36	29.45	26.43
A0121	EE3LU	0.54	5.76	9.30	5.04	4.96	3.88	82.33	22.92	27.87
A0122	EM1TK	1.31	15.83	9.76	4.45	6.21	4.03	71.13	25.08	31.24
A0123	EA1GF	0.64	9.34	9.53	5.33	4.98	3.81	78.76	12.59	28.93
A0124	DB5AB	0.92	9.25	8.38	4.08	5.29	3.47	72.22	26.64	34.62
A0125	DB5EV	1.22	9.04	8.11	4.82	4.07	2.02	52.56	11.32	32.09
A0126	DA5OO	1.92	18.04	8.76	5.24	4.41	2.10	51.72	15.06	0.58
A0127	DB8FV	2.78	13.08	8.07	4.17	5.09	1.45	38.23	35.89	9.43
A0128	EG3BX	0.10	1.34	8.62	4.86	4.72	4.24	90.53	7.07	0.00
A0129	DA9KF	1.23	8.16	7.32	4.10	4.06	1.54	47.11	31.51	22.42
A0130	DB6BE	1.01	7.93	8.01	4.34	4.29	2.56	61.42	7.30	0.00
A0131	DA3PP	0.92	5.53	6.93	4.34	3.69	2.20	66.67	25.78	31.47
A0132	ED3PL	-1.31	-17.23	8.79	5.10	4.13	3.07	81.02	31.72	39.24
A0133	EB2ZD	2.30	23.85	8.45	4.45	5.42	2.66	60.68	37.46	3.56
A0134	EG3FR	0.85	5.01	7.44	4.79	3.79	2.49	66.44	3.73	0.00
A0135	DA5HL	2.22	21.54	9.59	4.62	5.64	2.62	48.85	8.86	14.13
A0136	EK2IJ	1.14	13.53	8.29	3.86	4.98	2.91	65.35	25.40	21.19
A0137	EI1FK	0.91	7.15	8.92	4.43	5.03	3.16	65.17	10.27	44.05
A0138	EI1AR	1.13	14.52	8.73	5.21	4.20	2.28	59.92	21.04	27.97
A0139	DA1EM	1.07	11.33	8.77	5.01	4.38	2.54	62.15	18.17	26.85
A0140	DA6YW	2.16	14.38	9.10	4.72	5.36	2.79	58.59	23.24	0.00
A0141	DB5IJ	0.91	8.45	8.17	4.02	4.65	3.03	70.14	20.04	29.50
A0142	EC1BX	1.21	9.56	8.70	4.26	5.02	2.96	62.04	11.94	28.57
A0143	DB3CT	1.22	11.74	8.65	4.81	4.49	2.37	59.51	24.22	33.27
A0144	DB5HI	1.56	11.32	8.00	4.64	4.30	1.62	39.65	8.16	36.52
A0145	EJ2ZA	0.51	3.71	8.32	4.52	5.06	3.59	74.76	18.69	28.57
A0146	DA2SI	1.95	23.28	9.51	4.71	5.45	2.10	54.60	47.78	25.52
A0147	EH1WN	0.43	5.87	8.44	5.29	3.68	3.09	84.72	6.34	18.63
A0148	EA3EO	0.60	4.64	8.01	4.31	4.66	3.54	79.04	15.99	40.91
A0149	ED2UF	1.05	13.18	10.31	3.62	8.11	5.69	79.50	39.40	43.02
A0150	EF3BK	0.74	10.36	9.13	4.98	4.90	3.45	75.22	21.45	34.29

Individual Bank Data, June 30, 1998
Earnings Performance

Seq #	Control #	Return on Assets (ROA)	Return on Equity (ROE)	Yield on Earning Assets	Cost of Funds	Interest Margin	Net Overhead to Earning Assets	Operating Efficiency Ratio	Non-Int. Income to Non-Int. Expense	Inc Taxes to Net Inc before Taxes
A0151	DA2TC	1.25	16.83	8.06	3.59	5.23	3.48	74.52	31.76	20.63
A0152	DA5YK	1.36	14.06	8.76	4.54	4.87	2.16	51.13	23.93	35.29
A0153	DA6HE	1.40	14.25	8.52	4.81	4.25	1.93	52.84	25.99	26.78
A0154	EB1PW	1.24	10.21	8.31	4.94	4.16	2.12	54.78	14.77	17.77
A0155	DA5JP	1.47	16.26	8.47	4.84	4.45	1.93	49.67	22.40	29.44
A0156	EE2HC	1.30	12.54	8.76	4.36	5.38	3.18	64.31	19.77	28.31
A0157	CA5BE	1.54	16.69	8.17	4.44	4.37	1.67	45.95	27.22	31.02
A0158	EG3AS	0.84	9.30	8.71	5.60	3.59	1.89	61.61	30.40	34.85
A0159	EL1SC	1.52	12.05	7.74	3.55	5.42	2.87	60.62	26.69	29.67
A0160	EG1YA	0.91	9.59	8.04	4.16	4.47	2.76	66.37	18.39	32.96
A0161	DA9RU	0.84	8.22	7.66	4.07	4.49	2.90	69.44	20.51	24.17
A0162	EM2DB	0.63	5.48	7.54	5.16	2.95	1.83	62.55	2.10	37.61
A0163	EL1PP	1.26	8.24	8.03	4.31	4.95	2.84	62.48	19.15	21.73
A0164	DB1GF	0.94	8.87	8.22	4.77	4.20	2.33	59.63	15.52	25.83
A0165	DA8JA	2.13	18.60	8.51	4.08	5.17	1.69	39.11	24.34	24.09
A0166	EF3KE	1.08	14.26	8.85	5.14	4.58	2.70	61.32	9.66	36.94
A0167	DB6EZ	1.25	7.43	7.75	4.24	4.52	2.34	54.71	10.72	29.07
A0168	DB5CV	1.35	15.63	8.92	5.09	4.39	1.93	49.19	18.87	23.02
A0169	EF1MU	0.86	12.03	8.40	4.99	3.92	2.33	63.29	15.90	30.94
A0170	EL2DW	0.85	13.21	9.08	3.73	5.83	3.88	71.83	21.91	37.19
A0171	DA5CU	1.54	10.89	8.32	4.09	4.94	2.36	53.95	25.20	26.88
A0172	DB1KU	1.40	12.01	8.45	4.52	4.86	2.12	54.35	34.89	33.29
A0173	EK1BT	0.66	5.21	7.44	3.71	4.51	3.49	80.79	18.86	15.13
A0174	DB6GG	1.65	12.88	7.93	4.32	4.51	1.78	47.81	28.55	33.29
A0175	DA6DX	1.20	9.37	8.51	4.66	4.52	2.86	67.01	25.38	21.73
A0176	DB6EU	1.04	8.28	8.57	4.29	5.30	3.20	63.79	13.75	37.73
A0177	EK1PT	1.38	13.13	7.70	4.07	4.49	2.26	58.10	27.12	33.02
A0178	DA1SY	1.42	12.90	7.17	3.39	4.72	2.38	59.17	29.79	26.11
A0179	DA7ZG	1.36	12.46	8.20	4.42	4.38	2.11	54.14	21.34	25.86
A0180	DA8SP	1.60	20.93	10.02	4.76	5.92	3.04	58.04	23.82	37.80
A0181	DA1UK	1.67	18.60	8.55	4.35	5.04	2.08	48.02	23.79	26.19
A0182	EG1XR	1.59	20.57	9.78	5.45	5.32	2.41	52.37	26.01	29.50
A0183	EG3DT	0.63	6.81	10.41	6.04	4.67	3.27	86.25	62.66	31.49
A0184	EL2EQ	1.77	18.75	7.49	4.48	3.95	2.53	69.22	24.35	0.00
A0185	DB4CS	1.36	16.13	8.70	4.78	4.42	2.67	66.87	24.41	0.00
A0186	EL1QR	0.98	9.46	8.04	4.30	4.41	3.22	75.94	14.00	-28.91
A0187	CA4AW	2.36	13.22	8.97	4.59	5.24	0.95	38.43	64.60	23.43
A0188	DA6LJ	1.15	15.46	8.19	4.13	4.55	2.56	62.91	21.68	31.22
A0189	DA9MO	1.10	10.93	8.29	4.63	4.78	3.00	67.65	18.08	26.47
A0190	DA5LA	1.66	12.28	8.57	4.86	4.65	1.68	40.51	16.93	34.06
A0191	EJ1FD	1.36	15.04	8.40	5.07	4.16	1.87	52.87	27.10	18.64
A0192	EF1QU	1.09	11.66	8.31	4.81	4.22	2.35	61.80	22.03	35.87
A0193	DB6DN	1.62	10.98	8.06	4.37	4.77	2.07	49.14	20.80	30.33
A0194	EJ1TL	1.77	18.73	7.88	4.23	5.02	2.05	50.14	31.58	33.40
A0195	DB6HV	-0.44	-4.21	8.22	3.81	5.20	4.24	84.62	19.14	46.46
A0196	EC2VA	2.79	34.34	9.20	4.47	6.56	3.60	62.04	25.75	-11.87
A0197	EC1NO	1.18	9.53	7.50	4.82	3.57	1.38	40.59	10.05	26.31
A0198	ED1UG	1.09	11.29	8.59	4.90	4.31	2.38	60.41	21.43	26.55
A0199	EH1TH	0.24	3.15	7.72	5.14	3.11	2.15	73.43	19.34	20.34
A0200	DB3EH	0.92	9.69	8.24	4.92	3.91	2.23	61.62	19.21	27.27

Individual Bank Data, June 30, 1998
Earnings Performance

Seq #	Control #	Return on Assets (ROA)	Return on Equity (ROE)	Yield on Earning Assets	Cost of Funds	Interest Margin	Net Overhead to Earning Assets	Operating Efficiency Ratio	Non-Int. Income to Non-Int. Net Expense	Inc Taxes to Inc before Taxes
A0201	EB1VX	2.06	14.36	8.12	4.64	4.46	1.08	33.79	38.28	21.66
A0202	DA3NK	2.37	25.22	8.22	4.37	4.63	1.82	50.20	34.31	0.00
A0203	EE3US	0.87	9.45	8.79	4.57	4.94	3.25	74.14	33.20	38.72
A0204	ED1GX	1.37	11.12	8.77	4.90	4.54	1.90	47.64	20.93	26.20
A0205	DA9TB	2.04	22.57	8.82	4.37	4.87	2.03	51.12	32.21	5.81
A0206	DA6ZV	1.24	14.88	9.03	4.85	4.68	2.38	59.35	29.03	31.44
A0207	ED1CN	0.38	2.97	7.80	4.25	4.56	2.62	64.90	26.61	50.61
A0208	DA9CZ	0.74	5.25	7.64	4.55	3.78	2.56	70.57	11.50	23.77
A0209	DA4TJ	1.30	15.15	8.78	5.14	4.38	2.03	50.75	16.16	37.96
A0210	EE3QQ	0.73	8.29	7.89	4.92	3.63	2.49	72.62	19.34	26.55
A0211	EB2UJ	1.64	13.30	7.99	3.86	5.08	2.30	55.63	34.43	33.33
A0212	BA7AC	1.34	11.25	9.78	5.62	5.42	2.58	55.19	26.15	20.12
A0213	EF3JE	1.19	16.25	9.81	5.24	5.74	3.03	57.94	18.97	26.32
A0214	EF2IF	0.82	10.77	9.14	3.54	6.69	5.12	80.31	19.87	33.89
A0215	DA3ZI	1.12	7.34	7.23	4.54	3.52	1.57	53.62	30.17	33.33
A0216	DA6IE	0.85	9.41	8.56	4.27	4.84	3.61	77.47	17.19	20.85
A0217	DB7IP	1.77	16.54	7.63	4.11	4.33	1.36	35.10	17.29	24.45
A0218	DB2CW	1.43	9.56	8.11	4.74	4.34	2.03	51.48	17.16	27.52
A0219	DB5HP	1.01	9.55	8.03	4.96	3.91	2.36	65.92	21.61	20.08
A0220	EJ2FY	1.34	15.85	8.05	5.23	3.43	1.30	48.96	36.22	23.95
A0221	EF3RG	1.32	15.89	8.36	5.34	3.69	1.26	52.54	53.24	25.28
A0222	DA4LC	1.00	9.84	8.18	4.09	4.95	3.15	67.93	17.42	27.59
A0223	CA2DL	1.32	9.61	7.31	4.71	3.89	1.68	47.63	16.80	23.83
A0224	EA1KH	1.20	9.08	8.33	4.01	5.04	3.12	66.80	20.09	25.11
A0225	DB4KP	1.34	11.50	8.22	4.36	4.68	2.26	53.75	20.43	29.63
A0226	DB9AR	1.68	14.70	8.42	3.87	5.49	2.49	53.77	28.45	34.81
A0227	DB2MG	1.22	18.92	8.86	5.02	5.00	2.78	64.51	31.30	32.93
A0228	EM1YE	1.30	11.95	8.58	4.90	4.10	2.05	56.03	22.04	27.20
A0229	DA1AB	1.51	12.53	8.39	4.55	4.71	2.30	56.56	25.44	29.13
A0230	EB1VG	2.06	15.06	9.10	4.86	5.50	1.92	46.32	37.97	32.42
A0231	ED2RQ	0.95	10.19	7.83	3.72	5.01	3.07	71.24	35.92	31.62
A0232	DA6HC	1.27	15.78	8.13	4.46	4.31	2.13	57.09	26.38	31.96
A0233	DB9LF	1.55	8.71	8.03	4.67	4.61	2.05	52.00	26.12	12.78
A0234	EJ2ZZ	1.52	13.77	8.74	4.88	4.59	2.04	48.32	14.75	35.75
A0235	DA6IB	1.06	12.98	9.29	4.53	5.53	3.61	70.02	19.75	33.46
A0236	EB1WF	1.71	19.88	7.76	4.23	4.60	1.78	45.27	23.72	26.37
B0001	DA6HR	1.54	11.66	8.41	4.78	4.50	1.93	47.12	15.62	23.27
B0002	DB8FF	1.50	15.83	8.83	4.78	4.86	2.11	47.34	14.75	37.24
B0003	EK2TG	1.08	13.63	8.04	3.87	5.08	3.17	68.16	26.07	27.63
B0004	CA9CD	1.35	16.99	8.15	4.90	3.74	1.87	57.81	27.54	5.07
B0005	ED1SK	1.30	14.44	7.66	5.13	3.47	1.35	45.80	26.79	25.00
B0006	CA3CL	0.89	9.38	8.84	4.30	5.36	3.59	72.61	23.31	38.23
B0007	EN1NR	1.91	20.00	9.28	4.00	6.28	3.02	55.44	25.34	33.84
B0008	DB1FP	1.63	12.62	8.85	4.78	4.89	2.33	51.32	27.14	25.05
B0009	DA3XH	1.27	17.47	7.71	3.70	4.67	2.45	61.87	32.32	35.12
B0010	EI1ZR	1.00	12.21	9.01	4.29	5.55	3.88	73.85	17.61	26.92
B0011	EL2GR	1.44	17.18	9.90	4.79	5.72	2.88	56.87	22.69	34.69
B0012	EJ2MH	0.88	11.61	10.08	4.58	6.38	3.11	62.44	42.76	36.17
B0013	EE1MR	1.53	10.91	8.77	4.66	4.88	2.38	51.99	14.72	19.12
B0014	DA3IS	1.27	11.54	7.86	4.19	4.39	2.15	60.17	36.21	20.88

Individual Bank Data, June 30, 1998
Earnings Performance

Seq #	Control #	Return on Assets (ROA)	Return on Equity (ROE)	Yield on Earning Assets	Cost of Funds	Interest Margin	Net Overhead to Earning Assets	Operating Efficiency Ratio	Non-Int. Income to Non-Int. Expense	Inc Taxes to Net Inc before Taxes
B0015	EL2DU	1.25	16.10	9.17	4.65	5.06	2.86	62.01	22.25	36.29
B0016	EA1DF	1.22	12.05	8.20	4.63	4.09	1.95	54.94	28.61	23.66
B0017	DA5HE	1.06	10.41	8.04	4.48	4.12	1.85	52.90	28.10	38.75
B0018	DA9NV	1.68	9.93	7.97	4.39	4.59	1.79	44.69	21.09	23.99
B0019	CA9CZ	1.58	18.63	9.16	4.60	5.16	2.60	60.23	33.16	29.13
B0020	EF1IL	0.76	8.17	7.02	4.29	3.56	2.31	70.79	23.63	33.77
B0021	DA5SA	1.29	12.68	9.59	4.86	5.32	2.19	51.97	38.56	28.59
B0022	CA8BY	1.95	12.62	7.96	4.45	4.62	1.90	51.04	33.17	4.75
B0023	CA4BS	1.19	10.10	8.60	4.75	4.72	2.68	61.21	18.57	26.51
B0024	CA2DS	1.88	19.87	8.82	5.63	3.92	1.23	41.06	34.97	6.58
B0025	ED1ZS	0.36	3.11	7.77	5.54	3.02	1.97	71.72	25.57	30.40
B0026	CA4BO	0.64	5.07	7.72	4.23	4.14	3.13	79.83	22.23	0.00
B0027	DA5KK	1.14	14.73	9.01	4.78	4.73	2.66	58.94	11.16	37.88
B0028	DB9HN	1.92	9.06	7.69	4.74	4.46	1.38	33.24	9.90	23.56
B0029	DA4HF	1.60	12.25	8.08	4.38	4.49	1.66	58.74	59.14	34.05
B0030	EF2TJ	1.34	13.73	7.92	3.89	5.07	3.13	71.81	39.38	26.71
B0031	DB7IZ	0.75	7.32	7.88	4.46	4.02	2.60	67.54	12.24	27.13
B0032	DA4MG	0.78	7.40	7.99	4.06	4.52	2.96	67.93	10.46	37.25
B0033	DB3HR	1.16	8.57	8.31	4.59	4.61	2.71	62.64	13.81	21.40
B0034	EI1NO	1.47	8.94	7.96	4.76	4.10	1.87	48.25	15.59	21.82
B0035	DB1HK	1.63	16.76	8.79	5.02	4.45	1.55	39.30	17.28	35.89
B0036	DA3HO	1.22	15.11	7.58	4.32	4.00	1.89	59.06	37.85	32.20
B0037	EF1RQ	1.37	15.49	8.07	4.30	4.57	2.11	60.11	43.06	31.46
B0038	DA5LU	1.40	10.86	8.40	5.07	4.35	2.08	56.98	30.64	31.83
B0039	DA9LR	1.35	14.84	8.28	4.95	3.81	1.76	51.40	19.13	24.36
B0040	EB2VJ	1.39	11.87	8.17	3.79	5.26	2.98	61.84	19.73	28.26
B0041	EA2PS	0.97	10.83	8.65	5.21	4.19	2.45	66.61	29.10	30.73
B0042	DB6JO	1.42	13.62	7.82	3.88	4.74	2.45	60.21	29.56	29.46
B0043	EG1UV	1.55	14.86	8.97	4.74	5.16	2.33	52.41	25.17	29.29
B0044	DA4OA	0.83	7.98	8.19	4.90	4.04	2.48	63.94	10.47	34.76
B0045	EB1AB	1.33	13.25	8.17	4.11	4.73	2.41	56.56	20.57	30.43
B0046	EO1HW	1.63	15.32	8.41	4.56	4.59	1.54	42.86	33.06	35.52
B0047	BA8AD	1.67	22.55	8.36	4.16	4.82	1.98	47.52	23.03	35.90
B0048	DB5LA	1.62	24.98	8.46	4.52	4.50	1.58	51.08	48.35	28.59
B0049	DA6WC	1.56	15.99	8.77	4.18	5.14	2.40	51.62	17.46	27.80
B0050	DB7IQ	1.32	14.27	7.60	3.92	4.36	2.12	52.22	13.16	26.26
B0051	EO1OK	2.15	15.11	9.02	4.87	5.45	1.79	40.50	28.20	28.83
B0052	DA4ZX	1.79	11.70	8.67	4.64	5.14	1.90	43.04	22.99	33.15
B0053	EN1FL	0.93	10.57	8.71	4.35	5.50	3.94	77.31	26.76	32.27
B0054	EO1FJ	1.45	14.60	7.38	4.02	4.29	1.77	54.40	41.39	34.10
B0055	EG1UH	0.83	10.95	8.02	4.49	3.89	2.25	64.72	25.51	36.41
B0056	ED1WK	1.02	9.96	7.95	4.32	4.36	2.52	63.34	21.09	30.02
B0057	EC1PF	0.60	4.72	8.24	4.34	4.75	3.35	75.21	20.87	29.79
B0058	EO1JC	0.05	0.61	8.76	3.64	6.01	4.52	80.08	24.69	34.04
B0059	EC2AA	0.97	9.08	8.65	4.43	4.95	3.21	69.08	17.36	38.99
B0060	DB3GI	1.54	13.20	8.26	4.23	4.84	2.27	54.34	25.82	25.39
B0061	EN1CS	1.28	11.67	8.49	4.15	5.47	3.27	64.02	16.69	22.43
B0062	EO1HL	0.95	12.19	9.54	4.58	5.98	3.94	75.12	35.72	34.81
B0063	EA2TK	1.27	16.65	9.81	4.45	6.33	2.90	54.12	28.12	35.64
B0064	BA5AE	1.02	10.00	8.71	4.68	4.74	2.96	67.93	22.43	26.52

Individual Bank Data, June 30, 1998
Earnings Performance

Seq #	Control #	Return on Assets (ROA)	Return on Equity (ROE)	Yield on Earning Assets	Cost of Funds	Interest Margin	Net Overhead to Earning Assets	Operating Efficiency Ratio	Non-Int. Income to Non-Int. Expense	Inc Taxes to Net Inc before Taxes
B0065	EI1TT	1.53	17.18	8.65	4.64	4.59	2.93	67.45	40.80	20.72
B0066	EE1OM	0.92	7.11	7.38	4.23	4.11	2.71	70.43	18.60	3.60
B0067	DA1WD	2.21	23.03	9.30	4.01	6.17	2.40	45.80	24.62	36.89
B0068	EL1OL	0.95	7.66	7.14	4.51	3.64	2.00	59.24	15.82	21.53
B0069	EA2NP	2.07	11.47	9.31	4.07	6.64	2.71	51.20	34.44	33.25
B0070	EJ1YH	0.89	11.78	8.14	4.95	4.01	1.67	53.01	36.45	33.21
B0071	DA5NJ	1.83	22.73	8.62	4.94	4.44	1.25	38.04	36.37	34.84
B0072	DA1SG	1.47	19.68	7.83	4.83	3.84	1.34	42.06	26.49	37.15
B0073	EF1RV	1.53	14.42	8.32	4.48	4.54	1.79	47.42	27.76	30.86
B0074	EA2XR	1.15	11.37	8.31	4.92	4.28	2.23	57.21	19.13	35.10
B0075	EE1KF	0.99	14.91	8.56	4.95	4.04	2.36	63.79	26.41	23.51
B0076	EI1ER	1.90	13.31	8.14	4.26	4.95	1.84	45.73	33.54	30.80
B0077	EA1AC	1.47	16.59	8.22	3.88	4.90	2.36	53.03	17.43	32.87
B0078	DB5GW	1.50	18.09	9.36	5.32	4.81	1.98	55.18	43.16	32.87
B0079	DA9MP	1.98	13.38	8.20	4.33	5.11	1.95	47.30	31.24	22.28
B0080	DA7TB	1.49	11.56	8.24	4.28	4.87	2.49	56.61	21.35	29.91
B0081	EN1CB	1.57	21.04	8.06	4.32	4.57	2.74	65.35	22.31	7.99
B0082	DA8QF	1.06	12.97	8.21	4.51	4.25	2.38	59.26	12.57	18.51
B0083	DA1XJ	1.78	21.30	9.70	4.89	5.14	2.52	56.32	25.76	9.51
B0084	DB1CZ	1.49	16.11	8.56	4.90	4.40	1.87	54.05	37.32	29.10
B0085	DA1WU	1.32	13.87	9.19	4.24	5.58	3.35	65.52	24.13	20.80
B0086	ED1JE	0.86	7.79	8.28	3.48	5.74	4.03	75.22	22.11	31.93
B0087	DB6BN	1.45	19.37	8.02	3.95	4.83	2.46	58.88	27.44	29.93
B0088	EG1CF	1.21	14.68	9.07	5.40	4.50	2.07	55.17	31.00	42.28
B0089	DA9HK	1.81	17.72	9.01	4.82	5.11	1.97	50.83	39.88	32.57
B0090	EA1NY	2.15	11.83	8.74	4.24	5.69	2.21	43.28	16.95	33.33
B0091	EK2VL	2.26	17.49	8.98	4.32	6.19	2.39	43.57	18.38	37.07
B0092	CA2DO	1.31	13.28	9.20	5.01	5.05	2.51	56.25	22.97	27.48
B0093	DA6NQ	0.93	9.78	7.77	4.07	4.40	2.64	70.99	38.61	24.37
B0094	EK1IZ	1.41	16.21	8.37	5.09	4.15	1.74	44.62	11.95	27.46
B0095	EF1MY	1.31	12.03	8.41	4.53	4.60	2.24	53.01	16.23	26.52
B0096	EC1NE	1.11	13.29	8.80	4.79	5.34	3.12	66.08	27.59	30.17
B0097	DB3EM	1.65	12.99	8.06	4.48	4.35	1.68	44.34	24.15	28.33
B0098	EA1QZ	1.56	22.28	7.73	3.62	4.85	2.32	54.81	25.14	27.48
B0099	DA5XR	2.09	22.05	9.27	4.85	5.12	0.92	34.93	59.40	33.44
B0100	EE2EJ	1.92	17.87	8.17	4.73	4.11	1.15	34.25	25.37	29.91
B0101	DB6HD	1.15	15.80	8.11	5.21	4.00	1.88	49.35	9.90	24.04
B0102	EA3FY	1.62	6.61	7.85	4.62	4.31	1.16	27.24	1.52	27.08
B0103	EO2SU	0.94	11.15	7.17	4.80	2.99	1.51	52.04	6.44	26.14
B0104	CA3AY	1.39	12.82	9.02	4.94	5.12	2.39	56.47	32.78	39.80
B0105	DB3CE	1.52	12.89	8.17	5.48	3.75	1.41	38.31	19.42	21.01
B0106	DA4ZR	0.08	1.02	8.69	4.53	4.91	3.10	68.03	19.54	91.58
B0107	DB3AZ	1.78	17.38	9.35	4.57	5.66	2.59	57.78	42.20	30.59
B0108	DB8FK	1.58	12.34	8.46	4.34	4.90	2.13	48.72	19.28	33.55
B0109	ED1KD	1.17	9.53	8.27	4.38	4.74	2.42	53.43	8.95	20.50
B0110	ED1WO	1.08	13.88	8.85	4.86	4.70	2.48	63.92	37.27	32.80
B0111	DA2IS	0.63	8.31	8.90	4.39	4.98	3.59	77.27	24.35	38.39
B0112	EI1DD	1.47	16.68	8.18	4.55	4.22	2.11	56.30	23.23	15.18
B0113	EM1CE	1.08	8.04	7.56	3.97	4.35	2.49	63.62	23.54	26.52
B0114	EE3QO	1.43	19.91	9.38	5.65	4.73	2.11	49.81	18.82	34.42

Individual Bank Data, June 30, 1998
Earnings Performance

Seq #	Control #	Return on Assets (ROA)	Return on Equity (ROE)	Yield on Earning Assets	Cost of Funds	Interest Margin	Net Overhead to Earning Assets	Operating Efficiency Ratio	Non-Int. Income to Non-Int. Net Expense	Inc Taxes to Inc before Taxes
B0115	CA9DE	1.33	14.21	7.91	4.29	4.38	2.16	55.09	21.06	29.71
B0116	CA4BT	0.91	8.78	8.36	4.84	4.23	2.82	68.66	14.35	20.39
B0117	EK2LS	1.16	15.80	8.85	4.14	5.37	3.15	64.00	21.91	34.41
B0118	DB3BT	0.51	5.42	7.56	4.72	3.33	2.39	76.00	21.27	23.12
B0119	EF3GE	0.65	7.90	8.31	4.67	4.52	3.19	73.10	11.82	39.95
B0120	EH1PO	1.59	15.77	9.38	5.12	4.91	1.98	44.93	16.77	33.10
B0121	DB2BQ	0.83	11.88	8.13	4.62	4.09	2.56	67.67	20.24	23.81
B0122	EH1OL	1.16	10.50	7.49	4.48	3.94	1.93	54.17	18.65	31.40
B0123	DA4PV	1.47	17.42	8.63	4.57	4.61	1.89	46.00	18.81	33.86
B0124	EA3VJ	1.19	15.91	8.60	5.38	3.44	1.33	55.48	47.76	33.70
B0125	EC1MG	1.15	11.92	7.91	4.72	3.84	2.16	61.46	28.63	20.42
B0126	DA1LI	1.23	14.12	8.49	4.65	4.40	2.23	57.61	24.05	22.81
B0127	DB8FB	1.35	12.54	8.63	3.82	5.62	3.08	64.19	32.61	34.11
B0128	DA1OS	1.23	17.17	9.11	4.84	4.83	2.87	70.16	43.83	29.90
B0129	CA9AA	1.07	9.79	8.31	4.51	4.37	2.51	67.52	35.46	28.25
B0130	DB1DP	3.71	31.49	8.99	3.57	6.51	2.37	60.06	62.02	0.00
B0131	DA4BD	1.60	16.23	8.28	4.31	4.51	1.63	47.97	38.89	31.05
B0132	EH2NA	1.15	12.01	9.72	3.63	7.48	5.02	73.96	28.25	40.48
B0133	DA9DV	2.03	20.69	8.21	4.68	4.28	1.65	43.01	34.46	5.18
B0134	DB5HT	2.10	13.83	7.97	3.71	5.08	1.68	39.41	24.16	34.40
B0135	EN1FP	2.43	24.15	8.48	3.46	5.96	1.76	40.76	38.99	34.78
B0136	DB4FN	1.24	9.77	7.88	4.43	4.41	2.07	52.46	19.98	37.55
B0137	DB4GA	1.19	8.70	8.15	4.40	4.55	2.43	58.57	18.46	34.67
B0138	EH1JD	1.49	18.97	9.12	4.75	5.04	2.48	56.59	25.76	25.35
B0139	DB1AU	1.54	16.90	9.21	4.52	5.56	2.56	57.38	36.88	28.56
B0140	DA7UG	1.38	13.11	8.01	4.39	4.36	2.09	57.34	31.70	25.55
B0141	DA9KD	1.65	15.49	8.53	4.80	4.48	2.18	61.70	42.73	0.00
B0142	DB6JH	1.08	11.66	8.31	4.94	4.15	2.39	63.98	29.06	30.38
B0143	EA1JV	1.23	15.16	8.90	4.88	4.56	2.25	54.08	17.70	23.05
B0144	EC2UJ	2.07	21.88	8.01	4.22	5.03	1.50	41.84	40.69	33.97
B0145	DA4BM	1.19	15.55	7.84	4.22	4.30	2.22	59.13	26.07	28.66
B0146	EC1RN	0.56	7.84	9.50	5.07	4.89	3.54	77.57	24.39	23.55
B0147	CA7BY	1.22	10.93	8.15	4.44	4.42	2.24	53.15	9.25	27.43
B0148	EB1SH	1.56	18.54	8.77	4.57	5.10	2.41	55.82	35.84	31.61
B0149	EK2IQ	1.03	12.30	8.77	4.21	5.33	3.24	64.99	16.36	34.49
B0150	EE1TW	1.75	14.56	8.11	4.73	4.18	1.33	38.26	24.80	32.25
B0151	EH1TD	1.03	12.32	8.36	5.38	3.81	1.87	52.01	11.68	27.68
B0152	EC1IY	1.59	25.70	8.94	4.57	4.95	2.25	52.51	24.57	25.97
B0153	DB5HF	2.31	17.29	7.92	3.85	5.12	1.45	35.89	29.22	33.30
B0154	EL1KH	0.85	9.48	8.13	3.78	5.34	3.27	67.98	24.20	40.63
B0155	DA4PJ	1.84	15.95	7.45	4.10	4.11	0.92	38.24	53.11	35.27
B0156	EG1OA	0.60	8.93	8.63	4.73	4.26	2.22	70.83	54.93	58.60
B0157	DA6CL	0.92	13.44	9.61	4.58	5.58	3.55	69.61	23.62	32.64
B0158	DA7VS	0.50	5.30	8.15	4.83	4.05	2.98	77.12	18.70	14.84
B0159	EC1TO	1.52	13.35	8.54	4.88	4.54	2.01	48.00	13.58	24.23
B0160	ED2AH	1.50	14.34	8.48	4.55	4.61	1.91	49.17	26.91	32.47
B0161	EE2RE	0.66	7.92	8.10	4.39	4.49	3.12	72.72	14.23	35.86
B0162	EL1GH	1.59	18.85	8.60	4.32	5.07	2.00	55.09	48.22	28.56
B0163	EL1GG	0.96	7.94	7.88	4.54	4.05	2.18	61.68	28.09	19.98
B0164	DB7HB	1.45	13.19	7.85	3.66	4.82	2.56	57.33	15.72	26.66

Individual Bank Data, June 30, 1998
Earnings Performance

Seq #	Control #	Return on Assets (ROA)	Return on Equity (ROE)	Yield on Earning Assets	Cost of Funds	Interest Margin	Net Overhead to Earning Assets	Operating Efficiency Ratio	Non-Int. Income to Non-Int. Expense	Inc Taxes to Net Inc before Taxes
B0165	DA2VL	1.02	13.25	8.16	3.73	5.22	3.36	70.68	24.84	39.45
B0166	DB5HK	2.23	18.47	8.55	4.00	5.46	1.80	37.75	19.40	33.46
B0167	DB5HU	1.84	14.04	8.09	3.94	5.14	2.23	49.69	22.17	33.47
B0168	CA7AN	1.46	17.08	8.66	4.38	4.91	2.30	55.64	29.42	27.16
B0169	DB3CZ	0.76	10.56	7.80	4.49	4.09	2.50	69.35	34.74	34.33
B0170	EK2SV	0.78	10.25	8.21	4.70	4.17	2.78	69.29	10.97	34.20
B0171	EK1CI	0.21	2.49	7.87	3.94	4.87	4.75	98.15	31.44	18.71
B0172	DA2FR	1.71	17.23	9.12	4.54	5.25	2.37	53.68	29.00	33.14
B0173	DA8UO	1.47	10.33	7.23	3.56	4.72	2.01	52.31	32.18	32.83
B0174	EG1KU	1.46	17.01	7.93	4.55	4.17	1.69	46.04	21.50	30.81
B0175	EL2KL	0.73	5.90	7.62	4.53	3.72	2.46	68.69	15.05	20.90
B0176	EL2HY	1.49	20.93	8.01	4.77	3.52	1.08	53.89	62.34	31.30
B0177	DA7JD	0.97	9.17	8.03	4.19	4.66	2.78	66.86	26.71	31.09
B0178	DB9IF	1.54	16.39	8.26	4.77	4.35	1.91	50.85	24.39	28.83
B0179	EL1OK	1.48	17.56	8.04	4.48	4.64	2.71	61.08	13.73	2.04
B0180	DB3BR	1.32	11.04	8.02	4.65	4.20	2.12	55.57	26.71	23.26
B0181	EC2UL	1.29	16.59	9.06	5.19	4.53	2.12	52.37	20.10	23.68
B0182	ED2NJ	0.80	10.13	8.18	4.15	4.77	3.00	72.29	35.38	34.51
B0183	EA1BL	1.20	14.28	8.24	4.01	5.13	2.98	66.26	29.33	33.92
B0184	CA4BK	1.65	11.21	8.44	4.11	5.52	2.54	52.71	23.56	30.29
B0185	EE1ON	0.68	4.02	8.23	5.24	3.65	2.29	67.78	19.71	23.64
B0186	DA5FG	1.24	15.71	9.06	5.06	4.93	1.98	53.40	41.40	38.78
B0187	DB3DS	1.40	14.86	8.08	4.38	4.27	1.82	62.44	58.33	36.86
B0188	EG1ZC	1.16	17.87	8.85	3.87	6.04	3.94	67.61	10.88	23.81
B0189	DA1VG	1.04	7.29	7.43	4.48	3.64	1.87	58.46	29.61	27.99
B0190	DA4VD	1.30	16.54	8.66	4.63	4.86	2.48	56.75	21.01	33.33
B0191	EE2KQ	1.31	14.73	8.58	2.47	6.71	4.23	70.61	28.96	38.61
B0192	EE2VX	1.56	18.78	9.74	4.24	6.72	3.60	57.68	16.24	38.46
B0193	CA8AJ	1.97	19.07	8.46	4.07	5.43	2.03	44.33	25.05	35.42
B0194	DB6GN	1.74	17.15	8.15	3.89	5.27	2.29	53.62	33.19	32.38
B0195	EE2QD	0.55	9.22	8.48	5.05	4.03	2.70	70.33	14.48	36.87
B0196	EL1EW	1.66	24.31	10.47	4.23	6.70	3.34	79.37	74.25	37.98
B0197	EC1LO	2.19	14.66	8.34	4.21	5.36	1.74	40.07	28.13	36.76
B0198	DA7ZZ	1.38	9.24	7.98	4.12	4.96	2.81	59.70	11.59	25.88
B0199	DB6LO	1.45	18.35	8.53	3.68	5.92	3.05	60.60	30.79	33.41
B0200	EG1WS	1.00	10.91	7.72	4.21	4.25	2.47	60.23	8.04	30.49
B0201	EN1UU	1.04	11.80	7.85	4.28	4.46	2.71	72.62	43.33	17.62
B0202	EH1WG	1.35	13.58	9.05	5.41	4.55	2.01	48.89	17.81	23.25
B0203	CA6AO	0.67	7.51	7.99	4.19	4.57	3.35	76.17	15.51	28.68
B0204	DB3FZ	1.35	11.83	8.35	4.66	4.45	2.05	51.83	20.75	27.58
B0205	DB6CW	1.16	12.62	8.70	4.22	4.99	2.65	61.01	27.43	35.20
B0206	DA6GC	1.16	14.40	9.30	4.48	5.48	3.30	70.91	38.18	28.71
B0207	DA3GM	0.62	10.65	8.83	4.68	4.84	3.42	76.21	25.05	29.25
B0208	DA6IN	0.93	10.79	8.14	4.66	3.90	2.14	59.44	19.57	40.00
B0209	EH2OI	1.65	22.09	8.78	3.82	5.62	2.72	54.43	21.45	34.39
B0210	CA6DU	1.14	12.89	8.25	4.02	4.79	2.67	60.59	18.54	29.85
B0211	DB2BW	2.07	21.16	8.71	4.45	5.18	1.80	43.18	30.16	25.86
B0212	EC2WA	0.58	7.40	9.59	4.50	5.77	3.89	75.23	32.27	34.43
B0213	DA6WY	1.39	17.00	8.22	4.46	4.33	1.96	49.04	14.21	26.82
B0214	DB4GV	2.58	18.77	8.31	3.64	5.71	1.53	35.90	34.40	34.16

Individual Bank Data, June 30, 1998
Earnings Performance

Seq #	Control #	Return on Assets (ROA)	Return on Equity (ROE)	Yield on Earning Assets	Cost of Funds	Interest Margin	Net Overhead to Earning Assets	Operating Efficiency Ratio	Non-Int. Income to Non-Int. Expense	Inc Taxes to Net Inc before Taxes
B0215	ED1CT	1.09	10.70	8.01	4.37	4.17	2.25	61.38	27.45	15.65
B0216	DA4DN	1.11	13.31	8.24	4.28	4.70	2.79	67.77	30.86	32.37
B0217	DA2NH	1.40	17.71	9.30	4.24	5.79	3.03	62.49	34.32	36.86
B0218	EF1PJ	1.82	16.97	8.47	4.19	5.53	2.23	47.45	25.43	36.01
C0001	DA7SW	1.15	12.25	8.48	4.46	4.92	2.86	62.39	16.80	25.42
C0002	II7ZD	1.13	11.81	8.64	4.25	4.97	2.71	61.69	25.27	36.03
C0003	EF1KT	1.84	16.75	7.87	4.31	4.47	1.44	43.79	38.64	31.43
C0004	EC2KJ	1.54	17.09	9.72	3.40	7.43	3.63	63.42	44.92	40.54
C0005	DA6UL	1.45	19.12	8.53	5.12	4.01	1.56	49.18	33.93	29.06
C0006	ED1FO	1.63	15.72	7.74	3.19	5.40	2.52	52.41	20.47	33.57
C0007	EG1EH	1.38	18.48	8.39	4.52	4.51	2.11	54.48	21.99	31.52
C0008	DB7BM	1.27	16.03	7.92	3.83	4.60	2.48	60.56	24.12	28.31
C0009	EA2OF	2.01	23.35	8.37	4.62	4.49	2.07	55.31	30.97	1.76
C0010	EO2NH	0.41	5.07	6.64	4.51	2.48	1.75	72.37	9.52	40.91
C0011	DB4LK	1.37	15.27	9.00	4.83	4.76	2.24	58.66	37.81	34.02
C0012	EB1IU	1.59	15.34	8.26	4.82	4.03	1.46	50.01	43.22	28.32
C0013	EE1EH	1.29	15.14	8.35	4.60	4.42	1.99	52.92	27.42	28.82
C0014	DA5LS	1.44	17.50	8.70	5.12	4.31	1.78	48.11	24.02	24.50
C0015	EH2BC	1.32	13.37	8.16	4.62	4.67	2.12	54.71	31.98	24.52
C0016	EM1MF	1.18	17.34	8.00	5.36	3.32	1.35	46.38	20.87	29.91
C0017	EM1DX	1.17	12.39	8.40	4.37	4.65	2.57	64.22	32.05	39.55
C0018	EC1TU	2.02	20.13	8.20	2.68	6.31	2.92	67.75	58.97	34.03
C0019	JA0SP	0.90	10.67	8.09	4.26	4.62	2.68	68.09	35.50	33.84
C0020	JS1XQ	1.39	13.37	8.62	4.47	4.81	2.60	61.80	35.71	23.71
C0021	DA4NW	0.79	9.21	8.49	4.81	4.68	2.95	72.05	34.08	34.91
C0022	EB1NV	1.59	17.08	7.26	3.08	4.85	2.07	54.95	40.79	36.43
C0023	EH1TR	0.99	11.54	7.70	5.09	3.26	1.23	38.78	4.44	35.35
C0024	EA3XW	0.48	3.65	7.78	4.96	3.30	2.28	74.19	22.27	37.50
C0025	EF1TC	1.23	12.15	8.04	4.35	4.45	2.26	57.47	24.01	27.35
C0026	EE1SF	1.33	14.01	8.53	4.37	4.75	2.23	59.87	40.88	25.93
C0027	DA2KV	1.25	13.09	7.95	4.37	4.39	2.29	56.66	17.84	28.83
C0028	DA2RA	1.43	11.94	8.54	4.92	4.71	1.95	50.01	29.59	33.73
C0029	EB2EG	1.61	18.98	8.17	4.56	4.44	1.63	48.42	38.16	31.52
C0030	NW1VX	1.23	11.78	8.42	4.69	4.50	2.63	63.31	25.88	27.90
C0031	DB4IW	0.98	13.19	8.60	5.22	4.15	2.23	58.70	18.82	33.88
C0032	DA2JO	0.87	5.23	7.12	3.28	4.66	2.70	66.72	30.86	32.70
C0033	EF1ZN	1.58	20.37	8.41	4.66	4.20	1.82	50.24	37.67	27.65
C0034	EE1KW	0.83	11.67	8.30	4.43	4.28	2.68	68.12	24.75	23.81
C0035	DB6FY	1.36	14.27	9.02	4.85	4.78	2.42	56.15	20.54	22.57
C0036	DA5YJ	2.06	21.84	8.79	4.80	4.85	1.21	35.92	41.78	30.56
C0037	DB3CD	1.10	11.10	8.14	4.46	4.20	2.32	63.13	28.51	25.90
C0038	JX0ZC	1.69	18.42	8.45	4.31	5.38	2.41	52.40	26.31	34.23
C0039	EM1TU	1.69	14.89	8.30	5.02	4.33	1.61	45.08	27.54	31.40
C0040	EE2ZK	0.93	10.35	9.66	3.99	6.71	4.39	71.02	22.70	35.25
C0041	CA8DR	1.95	19.44	10.37	4.19	6.57	2.77	48.27	22.14	38.67
C0042	EA1BS	1.79	15.64	8.68	4.98	4.69	1.49	41.01	33.20	33.04
C0043	EH1FM	1.91	17.00	8.69	4.20	5.52	2.20	46.84	24.90	34.75
C0044	EH1DW	1.36	18.93	8.64	3.73	5.33	2.78	63.36	37.08	33.84
C0045	DA1TG	2.31	14.77	7.75	3.82	4.96	2.00	51.50	38.45	1.07
C0046	DA5VY	1.15	10.30	7.85	4.47	4.19	2.29	64.37	32.63	33.68

Individual Bank Data, June 30, 1998
Earnings Performance

Seq #	Control #	Return on Assets (ROA)	Return on Equity (ROE)	Yield on Earning Assets	Cost of Funds	Interest Margin	Net Overhead to Earning Assets	Operating Efficiency Ratio	Non-Int. Income to Non-Int. Expense	Inc Taxes to Net Inc before Taxes
C0047	EB1GK	1.08	11.02	7.95	4.63	3.92	2.07	58.91	22.62	32.60
C0048	DB3BD	1.04	11.11	7.92	4.17	4.14	2.20	63.88	36.18	34.80
C0049	EA9LO	0.83	13.09	7.61	4.56	3.40	1.97	60.59	11.27	35.93
C0050	EO1KG	1.04	14.97	7.87	4.89	3.49	2.06	61.80	19.78	30.71
C0051	DB5LH	1.45	20.33	8.34	4.89	3.98	1.46	47.03	34.54	30.66
C0052	CA2CG	1.63	22.16	8.94	4.73	4.92	2.07	60.11	53.58	32.12
C0053	DB3HG	1.61	11.08	8.04	4.40	4.89	2.16	53.22	30.39	30.32
C0054	DA4SB	1.39	15.80	7.87	4.57	3.97	1.47	58.65	58.20	30.57
C0055	DB4IC	1.46	15.76	9.09	4.44	5.38	2.46	57.85	38.76	29.06
C0056	EN2IM	0.72	9.49	7.47	4.94	2.92	1.58	63.68	43.75	34.56
C0057	EF2XO	1.21	9.77	8.49	4.55	4.63	2.53	58.50	14.25	34.08
C0058	DB3JO	1.81	23.05	8.62	4.39	4.95	1.76	49.01	44.00	34.56
C0059	DB6DX	1.14	9.70	8.98	4.70	5.04	2.73	62.33	28.21	32.60
C0060	DB4GU	1.76	15.19	7.60	3.57	4.95	2.04	48.20	24.34	32.39
C0061	DA4UQ	1.42	19.06	8.28	4.63	4.44	1.55	55.01	56.23	37.44
C0062	DA6OY	1.37	17.90	7.75	3.84	4.73	2.38	60.18	33.38	33.28
C0063	EO1IX	1.01	13.28	8.04	4.28	4.44	2.34	54.98	8.30	34.77
C0064	EI2RP	1.45	17.63	8.63	3.62	5.50	3.03	64.00	31.25	34.54
C0065	EC2DK	0.68	8.90	10.42	5.12	5.94	3.18	68.27	46.97	36.19
C0066	DB4DN	1.26	16.44	8.59	4.29	4.82	2.46	60.81	32.87	35.39
C0067	DB3IG	1.52	17.56	8.81	4.29	5.14	1.27	63.77	81.42	31.64
C0068	DB3DB	0.65	7.53	7.62	4.15	4.22	3.00	76.96	27.12	28.67
C0069	EL2FK	1.12	21.61	8.04	5.21	3.34	1.43	48.12	20.16	32.46
C0070	DA6KH	1.52	19.24	8.78	4.63	4.85	2.17	53.39	28.03	28.32
C0071	DB6JR	1.55	15.19	8.05	4.00	4.57	1.99	64.82	59.15	31.21
C0072	DA1TP	1.29	16.20	8.37	4.27	4.97	2.57	56.60	17.81	36.60
C0073	DA3ZH	1.09	14.19	8.06	4.73	4.21	2.14	65.60	45.94	35.81
C0074	DA9XY	1.36	12.88	8.63	3.86	5.40	2.71	64.97	45.69	34.34
C0075	DA4OS	1.02	11.59	8.16	4.80	3.88	1.90	58.45	33.81	26.20
C0076	DB4HH	1.40	16.40	8.02	4.12	4.47	2.05	56.33	36.63	30.16
C0077	KZ4MF	1.53	14.42	7.94	4.20	4.32	1.79	50.41	32.67	32.57
C0078	DA5LK	1.64	25.07	8.32	4.76	4.36	1.35	50.24	57.51	37.38
C0079	IK9HG	0.96	11.00	8.33	4.87	4.12	1.66	66.30	65.68	29.21
C0080	EN2XY	0.96	11.48	7.66	5.24	2.57	1.16	68.52	76.12	34.35
C0081	DA1KV	1.42	15.32	8.60	4.45	4.96	2.17	58.19	43.90	27.38
C0082	DB9BK	1.25	19.04	8.30	4.48	4.62	2.38	59.75	28.29	31.20
C0083	II7VE	0.95	11.29	9.07	4.80	4.76	2.83	80.80	65.03	36.28
C0084	EI1LD	0.93	9.04	7.48	4.09	3.93	2.23	59.07	9.38	35.66
C0085	DA7PY	1.25	18.23	8.90	4.35	4.74	2.42	57.66	24.96	24.67
C0086	DB3CH	1.24	17.57	8.06	5.17	3.55	1.23	48.15	43.99	21.46
C0087	DB4ET	1.16	14.34	8.73	4.50	5.02	2.09	59.99	52.71	41.33
C0088	DA2IZ	1.06	16.18	8.10	4.80	3.71	1.59	56.03	41.35	32.76
C0089	CA6CK	1.41	23.36	7.80	4.44	3.91	1.17	42.13	41.59	37.29
C0090	EA2NJ	2.29	19.88	8.24	4.23	4.83	0.86	49.73	78.15	36.33
C0091	IG7HZ	1.40	13.50	8.68	4.41	5.07	2.53	61.37	37.55	34.93
C0092	DB3BH	1.29	17.75	8.21	4.42	4.28	2.04	55.47	27.01	30.60
C0093	DB4LQ	1.77	25.36	8.39	4.74	4.26	0.98	49.04	69.19	33.05
C0094	DA3QO	1.97	20.69	8.18	3.45	5.61	1.82	42.14	34.30	34.69
C0095	EM1LL	1.20	16.28	8.26	4.81	3.99	1.89	63.86	49.11	33.64
C0096	CA9DI	1.32	13.55	8.45	4.86	4.97	2.44	59.67	35.14	31.48

Individual Bank Data, June 30, 1998
Earnings Performance

Seq #	Control #	Return on Assets (ROA)	Return on Equity (ROE)	Yield on Earning Assets	Cost of Funds	Interest Margin	Net Overhead to Earning Assets	Operating Efficiency Ratio	Non-Int. Income to Non-Int. Net Expense	Inc Taxes to Net Inc before Taxes
C0097	EK2IW	1.16	25.76	8.37	4.60	4.36	2.35	63.32	34.33	33.65
C0098	ID7EG	2.04	15.23	8.25	4.05	5.26	1.64	46.81	48.64	36.44
C0099	DA9XL	1.16	14.85	8.58	4.84	4.42	2.16	62.21	42.68	37.14
C0100	DA9WE	1.20	20.08	7.84	5.01	3.15	1.12	51.34	50.92	39.12
C0101	CA5DL	1.61	23.12	7.85	4.51	4.06	1.17	47.20	55.44	35.01

Individual Bank Data, June 30, 1998
Balance Sheet Mix (All as % of Total Assets)

Assets									Liabilities and Equity						
Seq #	Control #	Cash	HTM Sec	AFS SEC	S-T Inv.	Com & All Oth Loans	R/E Loans	Cons Loans	Non-Int. Dep	Now Savings MMDA	CDs <100M	Jumbo CDs	S-T Borrowed Funds	L-T Debt	Equity
A0001	CA9BK	8.0	12.0	21.5	9.8	10.4	25.2	12.7	14.2	44.8	17.6	7.9	0.0	0.0	15.2
A0002	DB1LX	2.8	12.3	15.6	0.0	46.3	15.5	5.9	3.5	31.2	38.3	14.2	1.7	0.0	9.8
A0003	DA1XY	3.4	0.0	37.8	0.0	22.8	26.1	8.2	4.9	34.5	42.6	4.3	3.2	0.0	9.6
A0004	DB1HN	4.8	20.3	8.7	0.8	49.3	8.1	6.8	14.1	35.1	33.9	3.8	0.0	0.0	12.1
A0005	DA9YK	1.8	53.3	0.0	4.0	15.9	17.4	6.1	10.6	28.9	37.9	4.4	0.0	0.0	17.3
A0006	DB1DC	2.0	15.4	39.9	10.6	1.9	17.4	10.9	5.3	13.3	45.9	24.8	0.0	0.0	10.0
A0007	DA1PG	8.9	5.1	3.2	0.0	28.5	40.6	10.3	10.1	26.3	39.4	3.3	6.0	4.8	9.8
A0008	EO1FB	5.7	9.0	43.9	3.1	20.4	11.7	4.3	18.2	31.3	26.5	12.1	0.0	0.0	11.4
A0009	DA4BZ	4.8	0.0	53.8	7.1	19.0	6.8	4.7	5.0	55.6	23.5	1.1	0.0	0.0	14.1
A0010	DA7WF	4.1	0.8	64.5	0.0	1.0	22.1	5.1	9.9	42.6	10.7	0.5	7.9	11.6	15.8
A0011	DB9DS	5.6	0.0	8.6	0.0	43.0	26.6	10.4	14.2	28.6	37.7	5.0	6.3	0.0	6.8
A0012	DA3JY	3.5	19.1	45.0	8.2	10.1	8.3	3.9	10.5	18.8	48.7	13.0	0.0	0.0	8.2
A0013	EB1FO	4.0	27.0	10.4	2.1	18.0	14.3	23.3	8.1	35.6	30.5	13.3	0.0	0.0	11.5
A0014	EI1BO	8.4	23.8	0.3	2.2	37.2	10.1	13.7	7.3	21.9	42.3	19.1	0.0	0.0	7.9
A0015	CA4DS	6.2	4.0	17.6	1.7	33.6	24.2	8.7	10.8	30.4	42.0	4.6	0.0	0.0	10.9
A0016	DA3LB	6.1	36.9	35.9	2.1	6.7	5.3	5.0	16.8	40.3	21.7	4.9	0.0	0.0	15.8
A0017	EJ1VN	4.5	1.9	37.0	8.5	11.8	26.3	5.9	10.7	33.2	23.7	21.5	0.0	0.0	9.9
A0018	EJ1GQ	19.3	12.9	2.4	4.0	34.0	12.8	11.7	18.1	31.4	31.8	4.5	0.0	0.0	13.6
A0019	DB9HC	3.7	39.0	19.0	9.3	4.0	18.5	2.3	16.7	46.3	19.0	2.8	0.1	0.0	14.9
A0020	ED2MG	4.0	2.9	35.0	6.4	7.3	35.5	6.2	12.5	30.6	22.1	9.5	4.3	8.3	12.0
A0021	EI1GO	3.4	0.0	28.8	7.9	39.7	15.6	2.1	15.4	25.1	36.5	9.6	0.0	0.0	12.0
A0022	EL1KF	2.0	0.0	27.5	6.3	9.6	46.8	3.3	7.4	20.4	55.2	4.6	0.0	0.0	11.3
A0023	CA2AP	2.4	64.2	0.0	6.5	16.1	4.4	5.2	2.8	39.7	40.4	3.1	0.0	0.0	13.1
A0024	DA9DU	3.6	30.4	6.8	3.2	26.7	25.6	2.4	4.7	16.8	46.6	8.0	2.3	2.2	18.5
A0025	DB3HX	5.2	12.5	24.1	1.9	8.6	31.6	15.0	10.3	20.1	34.3	19.5	4.2	0.0	10.7
A0026	EN1SW	14.8	20.7	18.7	6.7	8.4	13.1	14.9	16.1	13.4	50.8	5.9	0.0	0.0	13.4
A0027	DA1QF	4.5	8.0	19.9	6.9	4.7	41.1	8.2	14.6	32.9	35.1	6.7	0.0	0.0	9.6
A0028	DB8AS	2.9	15.1	30.6	10.8	22.0	14.7	2.5	2.6	33.4	44.7	2.6	0.0	0.0	16.0
A0029	EK2AF	3.3	0.8	28.2	2.4	4.6	33.2	24.8	9.9	30.3	45.6	6.1	0.0	0.0	7.7
A0030	EL1CZ	3.0	0.0	30.5	4.3	16.0	37.1	7.3	7.2	28.3	37.2	12.5	0.0	0.0	14.1
A0031	DB3IO	5.2	6.1	21.1	0.0	41.0	14.4	6.8	9.8	29.6	27.2	16.5	4.5	0.0	11.4
A0032	EC1CL	8.9	6.2	2.3	2.2	17.5	48.2	11.5	16.3	33.4	32.0	2.5	0.0	7.5	8.0
A0033	EB1EW	3.8	0.0	27.2	9.5	35.5	19.9	2.6	6.4	32.3	39.8	4.1	2.5	0.0	14.2
A0034	EG3EO	2.1	0.0	1.9	14.9	11.2	53.4	11.2	8.0	18.4	40.9	19.3	0.0	0.0	12.4
A0035	EB1EL	3.8	0.0	21.4	0.0	17.2	50.3	3.9	7.0	19.3	57.9	3.6	0.0	0.3	10.7
A0036	EA1NH	4.2	0.0	51.3	1.2	4.7	26.5	9.9	15.7	19.9	24.3	31.2	0.0	0.0	8.7
A0037	EK2FP	6.3	22.6	29.1	8.5	9.7	10.9	12.1	14.6	34.9	20.7	20.6	0.0	0.0	8.6
A0038	EJ2WY	4.2	0.0	8.5	23.1	4.2	47.0	8.0	10.8	26.1	33.1	19.2	0.0	0.0	10.4
A0039	EG3BH	2.7	1.1	25.7	8.0	2.0	54.8	2.8	9.1	38.5	35.0	8.0	0.0	0.0	8.7
A0040	EG3GV	3.7	9.7	0.0	24.1	14.0	35.7	1.4	8.7	51.7	13.0	4.5	0.0	0.0	21.5
A0041	EA1OH	2.0	0.0	14.6	9.7	3.6	68.0	2.0	13.7	27.8	26.5	9.6	0.0	0.0	22.1
A0042	EJ1FL	3.0	0.0	10.2	6.9	26.3	35.4	13.7	7.0	35.9	40.9	6.1	1.5	0.0	7.7
A0043	EF3YY	4.0	0.0	22.2	0.0	29.5	36.5	4.4	4.0	27.9	43.6	9.2	3.2	4.2	7.6
A0044	DA8FP	2.4	2.9	28.5	8.7	24.7	19.8	10.0	16.4	27.5	31.3	9.2	0.0	0.0	15.0
A0045	EF1HS	4.3	14.9	7.5	2.4	26.8	30.4	11.9	7.4	36.6	35.2	6.8	2.7	1.3	9.1
A0046	EK1GQ	5.7	2.0	18.4	14.0	19.3	33.8	3.0	13.7	37.1	24.7	9.4	0.5	0.0	12.9
A0047	EC1PE	2.8	11.9	21.3	2.8	26.1	26.2	5.2	11.3	33.7	25.8	13.5	0.0	0.0	14.8
A0048	EA1HZ	4.8	5.3	12.8	1.7	23.7	35.5	15.6	13.5	30.8	38.9	5.7	0.0	0.0	9.9
A0049	DA1QB	5.5	0.0	18.2	3.8	15.9	47.7	4.7	13.4	33.7	39.4	3.5	0.0	0.0	9.1
A0050	EC2EA	4.0	18.1	10.1	7.9	21.5	26.2	7.1	12.6	25.0	29.6	21.2	0.0	0.0	10.1

Individual Bank Data, June 30, 1998
Balance Sheet Mix (All as % of Total Assets)

Assets									Liabilities and Equity						
Seq #	Control #	Cash	HTM Sec	AFS SEC	S-T Inv.	Com & All Oth Loans	R/E Loans	Cons Loans	Non-Int. Dep	Now Savings MMDA	CDs <100M	Jumbo CDs	S-T Borrowed Funds	L-T Debt	Equity
A0051	DA2OI	4.5	3.4	10.1	2.4	13.7	52.6	10.4	10.5	24.4	38.6	18.3	0.0	0.0	7.0
A0052	DA5WR	3.5	2.9	8.5	6.7	19.7	39.6	12.3	13.3	33.1	36.7	8.5	0.0	0.0	7.4
A0053	DA3ZX	3.5	0.0	51.9	1.2	16.8	12.7	10.6	10.1	34.2	33.4	15.0	0.0	0.0	6.4
A0054	EL1DZ	5.1	0.5	46.3	13.0	6.2	19.3	5.2	21.7	38.3	23.3	5.4	0.0	0.0	10.8
A0055	EH2GO	3.8	0.0	39.9	13.2	8.9	29.2	3.0	19.9	44.3	20.7	6.5	0.0	0.0	7.9
A0056	DB1JT	5.1	0.0	30.0	0.0	29.1	26.6	5.8	9.5	24.8	41.7	9.5	0.6	0.0	12.2
A0057	DA3CH	3.6	3.8	11.3	0.0	58.9	13.3	3.7	9.1	32.2	30.1	9.0	10.2	0.0	8.3
A0058	DA5GF	5.9	0.0	11.2	0.0	30.0	35.0	13.5	8.2	27.2	42.7	8.3	3.5	1.3	7.7
A0059	EG1TK	4.3	0.0	18.9	7.9	7.5	49.3	10.6	13.1	33.7	38.0	3.3	0.6	0.0	10.6
A0060	DA5IS	3.9	3.0	17.0	4.1	7.2	52.0	11.1	14.7	38.9	30.1	2.4	0.0	0.0	13.2
A0061	DA4ZO	4.5	21.1	2.2	2.1	20.6	37.7	7.7	9.4	38.7	33.1	10.0	0.0	0.0	7.4
A0062	DA3HC	2.4	11.0	33.6	6.4	22.9	14.8	6.0	14.6	35.7	18.8	15.5	0.0	0.0	14.3
A0063	EB2DP	3.4	0.0	44.6	8.9	7.5	31.4	3.6	12.9	30.0	37.9	8.6	0.0	0.0	10.0
A0064	DA3NJ	3.0	0.0	64.9	0.5	2.1	17.9	7.8	18.0	32.2	30.8	9.8	0.0	0.0	8.0
A0065	EH1XS	3.6	33.1	31.2	5.8	3.7	11.2	5.9	14.4	30.2	27.8	17.5	0.0	0.0	9.7
A0066	EC1VH	4.3	38.1	0.1	5.3	13.6	18.0	19.5	17.5	23.2	32.4	15.0	0.0	0.0	11.4
A0067	CA2BB	2.4	0.0	33.1	0.0	34.6	18.2	7.1	6.9	29.9	36.4	10.4	4.4	1.3	9.2
A0068	EM2TF	4.0	18.6	25.0	3.8	0.0	45.6	0.4	0.4	36.8	36.8	8.8	0.0	0.0	15.9
A0069	CA8CO	2.0	1.5	15.6	15.2	3.6	43.6	16.5	14.8	34.1	30.9	11.5	0.0	0.0	7.5
A0070	EL1NM	2.7	8.2	28.9	2.3	8.7	39.5	8.8	8.9	27.8	42.9	6.6	0.0	0.0	12.5
A0071	EK1GZ	2.0	0.0	26.7	0.0	25.4	33.4	11.1	7.8	26.3	36.8	7.9	0.0	0.0	20.0
A0072	BA6AE	4.4	42.0	3.9	12.8	7.1	20.8	7.7	17.6	28.2	33.9	8.6	0.0	0.0	11.3
A0073	EF3BI	5.1	0.0	12.3	12.0	18.2	37.9	9.9	22.1	32.7	23.1	9.2	4.2	0.0	8.6
A0074	EE1GW	2.3	0.0	37.8	3.0	6.2	39.7	9.5	10.8	46.6	27.3	2.5	0.7	0.0	11.8
A0075	EL1MT	8.1	0.0	30.8	3.5	10.1	39.3	6.1	16.6	32.0	36.8	4.7	0.0	2.7	6.4
A0076	DB5FQ	6.6	21.2	10.9	3.4	28.2	15.3	10.0	6.2	27.3	46.5	10.7	0.0	0.0	8.6
A0077	DA5OU	4.1	0.0	25.1	1.5	41.4	20.0	4.4	10.2	17.0	49.9	7.1	0.0	6.2	8.9
A0078	DA3GO	2.4	25.4	29.4	19.6	7.2	9.8	4.9	13.5	33.1	36.2	7.3	0.0	0.0	9.4
A0079	CA2BR	2.3	0.3	20.2	1.4	46.9	22.1	4.1	7.0	19.7	54.9	4.2	0.0	3.7	9.3
A0080	EI1SC	4.8	12.8	8.1	0.0	14.7	46.1	9.6	10.5	23.7	33.6	16.1	4.8	3.0	7.6
A0081	EG1ZA	3.9	9.1	13.6	3.1	6.8	54.4	3.8	16.8	36.5	31.0	5.4	0.0	0.0	9.4
A0082	DA4YO	2.6	0.0	27.3	0.0	43.2	17.2	5.6	18.0	25.9	25.5	12.9	8.6	0.2	7.8
A0083	DA1QT	4.0	0.0	18.3	0.0	39.0	33.1	4.5	8.2	19.8	41.7	11.1	9.6	0.0	8.9
A0084	CA3AH	3.7	24.2	17.3	6.2	2.9	29.5	12.0	14.9	28.8	29.4	13.4	0.0	0.0	12.2
A0085	EI1IV	2.1	0.0	36.6	0.0	33.1	20.0	6.5	9.4	23.7	42.0	14.2	1.1	0.0	9.0
A0086	DA4RA	3.2	62.3	0.1	0.0	14.8	13.5	3.9	6.9	36.9	37.5	3.4	2.7	0.0	11.9
A0087	DA9CO	5.3	4.8	7.9	12.0	23.1	35.3	9.0	17.0	30.6	30.1	13.8	0.0	0.0	7.4
A0088	EO1IR	3.6	2.9	25.3	1.5	9.0	28.6	24.2	15.2	27.6	41.0	7.5	0.0	0.0	7.9
A0089	DA4PM	2.8	25.2	2.1	5.6	8.2	35.5	13.6	6.2	29.2	33.4	8.0	0.0	0.0	22.8
A0090	DA8PN	3.1	0.0	40.7	5.9	4.7	38.4	6.6	5.2	24.7	38.4	9.1	2.1	0.0	19.5
A0091	CA3AK	3.7	14.0	16.0	8.1	8.2	42.4	5.7	15.4	25.2	32.9	15.2	0.0	0.0	10.6
A0092	DA4GV	2.3	0.0	24.2	8.2	21.4	30.2	10.8	13.2	30.2	33.0	11.3	0.0	0.6	10.7
A0093	EL1OF	3.2	3.9	46.0	1.5	10.9	27.1	5.2	8.5	26.7	53.1	4.1	0.0	0.0	7.0
A0094	EO1LF	6.2	0.0	15.5	13.7	24.9	30.9	8.0	15.4	35.2	26.9	14.3	0.0	0.0	7.6
A0095	DB1JO	11.0	8.7	7.3	2.1	13.6	47.5	7.9	12.6	35.5	37.3	6.7	0.0	0.0	6.8
A0096	DA5PS	1.7	0.0	12.2	6.1	43.5	32.0	1.6	3.7	19.4	45.6	15.8	0.2	3.2	11.6
A0097	DA1YS	2.8	0.0	47.5	0.0	14.9	17.6	13.8	13.0	19.2	33.8	19.8	1.2	0.0	12.6
A0098	EJ1RT	18.4	43.1	1.9	4.2	2.2	21.2	5.5	9.5	50.3	22.8	2.2	0.0	8.4	6.3
A0099	DA2PI	3.7	6.0	8.4	8.4	14.1	45.3	13.0	9.1	20.8	37.2	15.2	1.1	8.1	7.4
A0100	DB3GL	2.9	0.0	50.2	3.6	9.1	20.0	2.2	8.4	23.8	40.8	5.5	0.0	0.0	20.6

Individual Bank Data, June 30, 1998
Balance Sheet Mix (All as % of Total Assets)

Assets									Liabilities and Equity						
Seq #	Control #	Cash	HTM Sec	AFS SEC	S-T Inv.	Com & All Oth Loans	R/E Loans	Cons Loans	Non-Int. Dep	Now Savings MMDA	CDs <100M	Jumbo CDs	S-T Borrowed Funds	L-T Debt	Equity
A0101	DA1SH	2.9	11.9	30.0	3.1	8.1	30.9	8.2	17.6	33.3	30.7	6.3	0.0	0.0	9.4
A0102	DA2GR	6.4	5.2	19.7	3.9	37.2	10.4	12.3	13.3	21.4	36.3	12.0	1.7	1.0	12.3
A0103	EK2MC	5.6	0.0	4.2	26.7	10.1	48.6	3.8	16.9	29.3	19.8	20.8	0.0	0.0	12.3
A0104	DB8EY	6.6	0.0	43.4	3.9	9.1	21.3	12.0	13.7	31.0	24.2	20.2	0.0	0.0	10.1
A0105	EK1MR	2.4	21.1	16.5	15.8	11.8	23.7	5.8	23.6	25.8	25.4	10.2	0.4	0.0	14.3
A0106	DB1AJ	9.6	0.0	28.9	0.0	20.1	32.4	5.8	16.6	33.1	27.0	11.9	0.8	0.0	9.9
A0107	ED1PS	3.6	27.6	0.0	4.5	12.0	45.9	4.9	12.7	42.1	24.1	5.5	0.0	0.0	14.4
A0108	EE1AM	4.2	28.3	8.8	6.6	16.4	31.6	2.6	8.1	26.6	39.2	4.1	0.7	0.0	20.7
A0109	DA1OI	3.4	0.0	31.5	8.4	11.7	29.4	11.1	14.8	26.3	27.2	15.1	0.0	0.0	16.0
A0110	EA1VC	9.9	0.0	32.1	0.0	10.1	35.2	9.5	11.3	36.5	30.0	10.7	0.0	0.0	10.1
A0111	DA3EY	12.0	31.4	28.9	3.3	14.4	2.6	5.6	13.2	24.7	28.8	22.1	0.0	0.0	10.1
A0112	EJ1IE	2.4	0.3	29.4	4.6	7.9	42.0	10.9	6.5	23.3	43.4	12.7	5.8	0.0	7.2
A0113	DB5BL	4.4	0.0	54.2	3.6	0.1	26.2	8.5	8.8	32.8	25.2	10.2	0.0	5.7	16.7
A0114	DA9SV	4.2	0.0	18.9	3.7	15.5	34.0	19.5	10.2	28.4	35.4	13.2	0.0	2.5	9.3
A0115	EH1SO	2.9	1.7	24.5	6.5	9.3	43.6	7.8	9.8	33.6	36.6	4.2	0.7	0.0	14.7
A0116	EA1KG	2.3	0.0	30.0	0.5	7.8	40.9	16.2	7.4	39.0	36.4	5.8	1.3	0.0	9.6
A0117	DB3CR	3.5	6.2	17.8	1.0	24.9	28.4	15.4	9.1	25.9	38.4	15.3	0.5	3.7	6.6
A0118	EM2HU	11.3	0.4	12.0	0.0	0.0	57.1	16.2	2.6	31.6	42.6	9.9	0.0	0.0	12.3
A0119	DA8YU	3.3	0.0	20.4	0.0	41.0	24.5	6.9	7.7	25.5	35.1	15.7	2.6	3.7	8.2
A0120	EM1SK	3.9	18.9	18.7	1.8	24.3	17.8	12.1	12.5	34.0	24.2	19.7	0.0	0.0	8.8
A0121	EE3LU	5.5	0.0	22.0	10.6	11.5	33.7	12.4	14.4	26.2	35.0	14.4	0.0	0.0	8.6
A0122	EM1TK	5.3	7.7	6.2	9.2	31.5	36.2	2.6	17.7	34.9	30.8	7.4	0.0	0.0	8.4
A0123	EA1GF	3.1	0.8	29.6	2.0	14.5	40.0	4.8	11.1	35.3	39.5	6.7	0.0	0.0	6.9
A0124	DB5AB	6.0	2.9	21.0	9.2	7.3	40.8	9.6	19.5	33.1	31.2	5.2	0.0	0.0	10.1
A0125	DB5EV	1.9	16.6	11.5	1.2	38.2	26.5	3.3	3.6	22.3	51.4	7.5	0.3	0.0	14.1
A0126	DA5OO	3.4	0.0	31.0	0.0	46.2	12.5	4.8	8.3	23.3	38.3	13.5	5.2	0.0	10.7
A0127	DB8FV	5.8	18.4	15.7	0.0	26.2	27.2	5.8	8.7	25.9	33.2	3.2	6.8	0.0	21.7
A0128	EG3BX	4.8	0.0	12.9	17.5	36.8	24.3	2.7	16.3	60.3	8.7	8.0	0.0	0.0	6.3
A0129	DA9KF	2.6	4.7	47.1	1.8	12.6	18.9	6.7	9.8	30.9	31.5	9.4	0.0	1.8	15.5
A0130	DB6BE	2.0	27.7	14.3	3.6	6.4	27.5	13.5	6.9	32.8	36.0	11.2	0.0	0.0	12.6
A0131	DA3PP	15.3	33.2	24.8	6.0	5.7	8.7	4.4	10.7	40.7	12.4	16.6	1.9	0.0	17.4
A0132	ED3PL	3.2	2.1	18.7	0.2	22.1	42.0	10.2	7.6	22.7	37.3	19.9	0.8	3.5	7.6
A0133	EB2ZD	5.4	0.0	51.1	5.3	14.1	12.3	9.8	28.1	31.4	18.5	11.7	0.0	0.0	10.4
A0134	EG3FR	1.3	0.0	37.3	5.0	12.5	34.2	7.9	9.1	33.0	28.5	11.1	1.3	0.0	16.7
A0135	DA5HL	3.5	0.6	11.0	0.9	47.8	29.1	3.2	7.9	26.1	48.4	4.6	0.0	1.5	10.0
A0136	EK2IJ	5.2	3.0	31.7	9.7	9.6	31.2	6.6	12.7	46.9	23.7	5.0	3.0	0.2	8.1
A0137	EI1FK	3.3	0.0	8.2	0.5	12.9	59.3	8.2	8.7	28.3	42.5	6.0	0.0	0.0	13.1
A0138	EI1AR	7.7	0.0	17.7	0.0	31.6	36.7	3.5	5.0	28.3	48.9	7.2	0.4	0.8	8.0
A0139	DA1EM	6.9	0.0	21.0	0.0	28.8	30.3	8.9	8.2	19.9	52.4	5.0	0.8	3.1	10.0
A0140	DA6YW	6.2	17.8	0.8	0.5	2.5	61.8	2.2	14.9	25.7	26.7	16.1	0.0	0.0	15.5
A0141	DB5IJ	3.3	14.1	13.2	3.6	8.1	34.1	19.6	9.0	35.1	29.7	14.4	0.0	0.0	10.8
A0142	EC1BX	4.6	0.0	20.9	3.4	7.5	45.3	14.9	5.5	35.6	36.6	7.8	0.2	0.2	12.8
A0143	DB3CT	7.1	12.1	7.0	2.4	28.1	31.7	8.6	12.1	23.0	37.0	17.2	0.0	0.0	9.9
A0144	DB5HI	1.3	0.0	12.7	4.2	7.2	68.4	5.1	7.3	34.4	32.8	10.7	0.0	0.0	14.1
A0145	EJ2ZA	8.8	8.9	16.5	4.6	9.4	41.5	4.6	26.2	18.4	28.5	11.8	1.5	0.0	12.9
A0146	DA2SI	2.2	0.0	7.3	6.0	20.0	55.6	4.6	11.3	33.8	29.1	10.0	0.0	5.6	8.3
A0147	EH1WN	2.6	0.0	15.8	1.8	17.3	56.1	3.2	7.7	20.5	43.4	16.5	0.0	4.0	7.1
A0148	EA3EO	8.6	0.0	14.5	0.0	2.4	66.1	2.6	15.2	21.6	28.2	16.0	2.3	2.8	12.6
A0149	ED2UF	12.1	0.0	1.4	0.9	23.5	53.2	6.3	35.9	34.3	11.1	8.6	1.7	0.0	7.3
A0150	EF3BK	5.4	0.0	13.4	15.8	14.6	34.6	11.9	13.1	20.5	32.2	21.5	0.0	4.7	6.2

Individual Bank Data, June 30, 1998
Balance Sheet Mix (All as % of Total Assets)

Assets									Liabilities and Equity						
Seq #	Control #	Cash	HTM Sec	AFS SEC	S-T Inv.	Com & All Oth Loans	R/E Loans	Cons Loans	Non-Int. Dep	Now Savings MMDA	CDs <100M	Jumbo CDs	S-T Borrowed Funds	L-T Debt	Equity
A0151	DA2TC	3.8	0.1	5.9	6.5	3.8	72.3	4.5	18.8	39.4	25.3	8.0	0.0	0.0	7.5
A0152	DA5YK	2.7	8.9	17.6	0.0	24.1	30.2	11.1	12.6	21.6	44.0	10.8	0.3	0.0	10.2
A0153	DA6HE	4.8	0.0	31.4	0.5	25.1	30.7	5.6	5.7	35.0	27.3	6.3	8.9	5.8	10.2
A0154	EB1PW	3.5	0.0	41.3	2.3	11.0	32.2	7.2	5.5	26.5	40.0	7.9	0.0	6.4	12.8
A0155	DA5JP	4.5	0.0	32.4	1.8	21.8	32.6	5.6	10.7	26.4	41.6	6.9	0.0	4.4	9.2
A0156	EE2HC	19.8	13.2	8.2	1.3	9.9	33.6	11.3	15.9	26.8	35.5	10.9	0.0	0.0	10.3
A0157	CA5BE	3.0	0.0	30.5	0.0	32.0	28.8	2.8	9.5	26.8	32.1	11.5	10.6	0.0	9.3
A0158	EG3AS	6.1	0.0	4.0	12.7	31.8	39.7	2.3	11.1	17.1	34.9	20.1	3.4	4.5	8.1
A0159	EL1SC	8.3	12.7	31.4	1.5	11.9	24.3	7.5	26.5	30.5	23.6	5.6	0.0	0.0	13.3
A0160	EG1YA	8.3	3.5	24.5	0.0	18.2	38.7	4.5	10.5	40.6	30.2	6.3	0.7	1.7	9.5
A0161	DA9RU	3.4	0.0	47.0	3.5	6.3	33.0	5.1	14.3	45.1	26.2	4.0	0.0	0.0	10.2
A0162	EM2DB	2.0	0.0	39.7	7.6	0.0	48.7	-0.4	1.4	16.2	60.1	7.9	0.8	0.9	12.2
A0163	EL1PP	10.0	11.0	33.3	2.7	22.4	9.5	8.9	12.1	25.0	30.3	11.0	0.3	3.5	16.4
A0164	DB1GF	3.5	0.0	27.1	2.7	7.6	50.4	3.6	10.6	28.3	31.9	17.5	0.5	0.0	10.5
A0165	DA8JA	6.2	10.0	24.9	12.9	15.2	20.9	9.2	10.1	31.7	29.6	16.1	0.1	0.0	11.8
A0166	EF3KE	2.9	0.0	21.7	5.4	11.9	46.1	11.2	12.9	20.8	40.2	13.8	3.2	0.0	8.4
A0167	DB6EZ	2.8	29.8	18.4	10.3	1.3	29.3	4.7	12.3	33.4	25.8	10.0	1.1	0.0	16.9
A0168	DB5CV	3.9	3.8	23.4	0.0	29.8	24.7	11.0	6.6	21.9	44.3	14.3	3.3	0.0	8.7
A0169	EF1MU	2.3	0.0	25.7	2.3	13.1	37.1	16.6	7.2	29.6	38.6	9.7	0.8	6.0	7.1
A0170	EL2DW	5.7	3.2	6.5	10.6	20.5	43.3	7.2	17.3	34.4	27.8	9.1	1.3	2.9	6.3
A0171	DA5CU	3.9	0.0	37.2	0.0	19.2	34.5	2.6	5.4	37.2	28.7	5.1	6.4	1.4	14.5
A0172	DB1KU	3.7	0.0	36.6	0.9	16.2	33.9	5.7	12.9	24.4	37.7	11.5	0.0	0.0	12.0
A0173	EK1BT	14.5	4.1	32.6	6.1	2.8	34.8	2.7	14.7	42.2	15.6	13.2	0.6	0.0	12.8
A0174	DB6GG	6.9	10.2	20.4	8.1	9.2	36.3	7.4	10.8	38.2	27.6	10.2	0.0	0.0	12.6
A0175	DA6DX	2.8	6.6	39.8	6.1	9.6	20.9	10.2	7.3	45.9	26.9	6.3	0.0	1.9	11.0
A0176	DB6EU	4.3	5.2	17.1	0.2	15.3	39.8	13.3	13.4	30.6	35.7	6.1	0.0	0.0	12.7
A0177	EK1PT	4.9	11.1	16.5	10.1	27.5	20.1	7.5	15.0	23.6	36.9	12.2	0.6	0.0	10.8
A0178	DA1SY	3.7	0.0	49.2	21.4	4.5	12.4	7.5	19.6	35.9	26.8	5.6	0.0	0.0	11.5
A0179	DA7ZG	4.2	13.8	22.9	1.3	1.9	51.7	2.3	8.0	38.3	33.4	7.3	1.7	0.0	11.1
A0180	DA8SP	2.8	2.3	21.6	0.1	10.1	51.0	9.2	9.2	24.2	44.7	11.8	1.8	0.0	7.7
A0181	DA1UK	3.0	12.4	11.8	0.0	15.1	40.0	14.9	14.6	27.8	37.5	10.4	0.0	0.0	9.2
A0182	EG1XR	4.5	0.0	18.1	6.9	8.1	36.6	22.9	10.2	22.4	38.5	20.0	0.0	0.8	7.5
A0183	EG3DT	2.4	0.0	9.7	13.5	12.9	56.2	1.3	6.6	9.9	56.3	11.1	4.0	2.0	8.6
A0184	EL2EQ	2.4	0.0	36.6	0.0	33.4	18.6	7.2	12.2	60.3	4.7	10.7	2.2	0.0	9.8
A0185	DB4CS	2.0	0.0	23.5	0.7	10.6	52.2	7.8	7.0	25.3	43.1	13.9	0.7	0.7	8.6
A0186	EL1QR	9.4	2.2	31.2	6.3	7.3	30.9	6.6	13.2	37.7	30.7	7.8	0.0	0.0	9.9
A0187	CA4AW	4.3	0.0	46.4	0.1	12.1	24.2	9.1	9.1	28.9	23.5	19.0	0.0	0.0	19.2
A0188	DA6LJ	2.9	0.0	20.6	0.0	8.4	61.6	3.6	10.1	55.1	17.7	2.9	6.3	0.0	7.7
A0189	DA9MO	4.2	0.9	32.7	4.7	14.5	34.7	6.8	18.5	19.2	29.6	10.0	0.0	11.7	10.5
A0190	DA5LA	3.1	0.0	24.9	1.8	13.7	48.9	7.0	8.9	32.9	26.8	6.5	7.7	2.6	13.5
A0191	EJ1FD	4.4	0.0	24.6	0.0	25.6	35.9	6.6	9.9	29.9	42.1	6.3	1.4	0.0	9.4
A0192	EF1QU	4.1	2.0	15.7	2.7	28.1	38.2	7.0	8.0	23.7	53.0	4.6	0.0	0.0	9.8
A0193	DB6DN	2.0	7.0	14.1	4.4	7.6	49.4	13.4	9.9	33.8	29.9	9.9	0.2	0.0	14.7
A0194	EJ1TL	5.0	38.6	3.3	6.0	33.4	3.8	7.5	27.2	25.9	15.4	21.1	0.0	0.0	9.9
A0195	DB6HV	3.5	6.5	9.4	4.0	10.4	60.1	3.7	14.0	35.2	33.9	5.4	0.0	0.0	10.5
A0196	EC2VA	8.8	9.9	0.8	14.0	26.1	30.1	7.8	35.9	17.5	17.1	20.0	0.6	0.0	8.4
A0197	EC1NO	4.0	9.8	42.8	0.9	4.5	26.7	10.2	9.8	26.6	36.8	3.2	3.4	6.3	12.8
A0198	ED1UG	3.3	0.0	40.7	0.0	20.3	28.4	3.8	9.0	23.4	41.2	9.8	3.1	2.5	9.9
A0199	EH1TH	1.9	0.0	32.2	3.5	8.1	39.0	12.3	8.1	33.0	34.8	15.8	0.0	0.0	7.7
A0200	DB3EH	4.1	0.1	28.6	0.1	18.1	36.9	8.1	8.0	25.9	41.7	10.8	1.8	1.3	9.5

Individual Bank Data, June 30, 1998
Balance Sheet Mix (All as % of Total Assets)

Assets									Liabilities and Equity						
Seq #	Control #	Cash	HTM Sec	AFS SEC	S-T Inv.	Com & All Oth Loans	R/E Loans	Cons Loans	Non-Int. Dep	Now Savings MMDA	CDs <100M	Jumbo CDs	S-T Borrowed Funds	L-T Debt	Equity
A0201	EB1VX	5.0	0.0	54.5	1.5	18.3	14.2	3.9	9.8	23.1	23.9	26.7	0.0	0.0	15.6
A0202	DA3NK	3.6	0.0	36.5	0.0	2.3	44.4	9.8	15.7	31.2	30.0	12.2	1.0	0.0	9.2
A0203	EE3US	5.5	0.0	23.1	8.6	15.4	35.8	8.2	14.1	27.8	21.9	21.0	5.5	0.0	9.1
A0204	ED1GX	4.3	0.0	22.7	8.4	21.4	32.3	5.6	8.8	25.4	33.3	19.1	0.0	0.0	12.7
A0205	DA9TB	4.5	11.0	15.7	5.1	4.7	47.6	8.3	10.4	23.6	38.6	14.2	1.3	1.8	9.2
A0206	DA6ZV	4.1	4.7	8.9	2.3	22.4	49.2	4.8	8.6	22.1	40.4	10.3	0.2	9.2	8.3
A0207	ED1CN	4.0	0.0	46.3	0.0	16.1	25.5	6.3	14.8	28.1	25.6	16.1	1.0	0.0	13.6
A0208	DA9CZ	2.9	7.5	23.4	0.0	13.6	41.8	6.2	4.9	28.8	43.9	5.3	1.5	0.0	14.8
A0209	DA4TJ	5.2	0.1	3.7	0.8	43.3	41.8	3.8	9.2	28.8	43.6	8.9	0.0	0.1	8.7
A0210	EE3QQ	4.0	0.1	21.8	6.7	6.1	56.5	2.4	8.0	35.1	37.6	7.8	2.1	0.3	8.6
A0211	EB2UJ	4.7	17.6	18.0	8.8	8.2	31.9	6.9	20.8	29.8	22.3	12.1	2.8	0.0	11.9
A0212	BA7AC	2.8	7.6	21.9	5.0	7.2	35.8	14.1	13.4	21.3	27.0	23.0	0.1	2.6	12.2
A0213	EF3JE	9.6	4.6	13.8	0.0	28.2	39.3	2.7	19.3	20.2	33.0	16.3	0.6	2.4	7.6
A0214	EF2IF	9.4	2.4	4.9	13.7	13.8	42.9	7.7	33.5	34.8	16.5	7.1	0.7	0.0	7.1
A0215	DA3ZI	10.8	22.8	19.4	4.7	9.6	28.4	2.3	6.5	30.9	41.5	3.5	0.9	0.0	15.9
A0216	DA6IE	2.9	0.0	33.1	2.5	17.6	35.6	4.0	12.4	29.3	37.5	7.4	0.0	3.3	9.5
A0217	DB7IP	6.9	0.0	48.3	0.0	10.9	27.8	4.8	8.0	38.8	16.7	3.8	19.2	2.3	10.7
A0218	DB2CW	1.5	7.8	29.7	3.1	5.5	40.3	10.5	7.3	23.4	35.7	6.8	0.0	12.4	13.8
A0219	DB5HP	7.4	19.6	0.5	5.5	5.7	54.5	3.4	11.5	30.1	42.0	5.6	0.0	0.0	10.4
A0220	EJ2FY	2.3	14.7	13.6	4.3	7.2	47.6	7.5	5.6	32.8	35.0	9.7	1.8	5.1	8.7
A0221	EF3RG	2.1	0.3	27.5	0.0	29.4	34.0	3.4	10.8	23.0	37.0	10.3	5.3	5.3	7.5
A0222	DA4LC	5.0	8.0	21.2	8.4	11.6	36.6	5.1	17.6	31.5	25.6	13.8	0.3	0.0	10.2
A0223	CA2DL	2.4	62.3	0.0	3.4	5.4	17.9	7.1	15.0	26.3	22.8	20.7	0.5	0.0	14.2
A0224	EA1KH	4.3	0.0	43.4	0.0	10.9	32.2	6.0	12.6	38.9	25.6	7.7	1.4	0.0	12.5
A0225	DB4KP	2.8	20.2	22.4	2.3	11.3	31.6	5.7	12.8	25.5	35.5	13.2	0.0	0.0	11.7
A0226	DB9AR	4.4	0.0	17.3	4.2	17.7	47.3	6.9	18.8	34.5	25.0	5.1	4.4	0.8	11.0
A0227	DB2MG	7.4	0.1	21.1	8.2	19.8	39.1	3.3	23.6	34.1	28.9	6.2	0.0	0.0	6.7
A0228	EM1YE	1.7	10.6	18.0	0.0	35.7	29.5	1.7	2.4	27.0	42.5	7.4	8.3	0.5	10.9
A0229	DA1AB	2.6	6.5	7.9	8.7	4.6	63.9	3.3	9.8	33.2	21.9	10.4	0.5	11.9	11.0
A0230	EB1VG	3.9	11.4	0.4	5.6	13.1	57.2	5.8	14.6	29.8	27.9	11.8	0.4	0.0	13.7
A0231	ED2RQ	3.7	0.0	40.7	7.7	2.8	36.2	2.0	22.8	33.8	26.0	7.9	0.0	0.0	9.3
A0232	DA6HC	11.0	7.2	18.9	3.5	14.9	38.9	2.5	13.1	37.0	22.5	5.2	9.4	3.5	8.1
A0233	DB9LF	4.1	65.9	4.8	1.8	4.5	5.2	11.3	12.7	19.5	34.0	15.7	0.0	0.0	17.7
A0234	EJ2ZZ	1.8	10.0	15.1	7.4	5.4	53.6	4.9	6.7	29.1	42.9	9.2	0.0	0.0	11.4
A0235	DA6IB	11.1	12.0	0.5	0.0	15.4	51.2	6.7	13.6	31.7	38.7	7.4	0.0	0.0	8.1
A0236	EB1WF	3.9	15.0	36.9	2.4	10.9	21.0	8.1	19.8	29.9	29.9	10.0	0.7	0.0	9.1
B0001	DA6HR	2.6	14.7	15.5	1.3	15.4	41.1	6.3	8.7	32.8	34.0	3.7	4.2	2.0	13.4
B0002	DB8FF	3.3	3.8	3.1	7.3	7.3	67.8	4.1	11.6	27.2	40.9	9.9	0.0	0.0	9.6
B0003	EK2TG	8.1	4.1	27.9	8.2	9.3	36.0	3.1	22.1	38.5	16.0	9.3	5.6	0.0	7.6
B0004	CA9CD	3.0	0.0	31.6	0.0	17.7	34.4	10.2	5.8	22.9	42.1	16.3	4.0	0.0	8.1
B0005	ED1SK	1.7	2.4	52.4	1.1	14.8	17.1	8.6	10.8	23.0	32.3	16.6	5.9	1.8	8.8
B0006	CA3CL	10.1	1.7	16.4	0.0	13.7	35.1	18.0	16.0	38.7	28.1	6.3	0.0	0.0	9.7
B0007	EN1NR	5.8	0.4	11.2	3.4	31.7	37.4	8.2	18.2	26.9	24.3	14.0	0.0	6.3	9.2
B0008	DB1FP	3.3	0.0	38.0	0.5	12.1	39.4	5.7	5.7	34.1	23.6	11.1	5.2	4.4	13.4
B0009	DA3XH	3.8	0.0	17.2	0.4	3.9	65.2	6.2	14.4	54.8	18.3	4.5	0.0	0.0	7.1
B0010	EI1ZR	4.6	4.4	21.5	3.0	19.6	35.5	7.4	17.5	23.9	33.0	13.1	2.9	0.6	8.1
B0011	EL2GR	3.5	4.7	20.4	0.0	7.5	52.0	8.2	12.7	24.6	34.9	14.3	0.8	2.3	8.4
B0012	EJ2MH	8.4	2.5	8.4	5.2	38.1	28.9	5.9	20.2	30.9	14.4	22.8	3.4	1.3	6.7
B0013	EE1MR	2.8	0.0	31.2	0.6	12.1	39.2	11.8	8.2	30.1	40.1	6.1	0.0	0.1	14.2
B0014	DA3IS	7.2	19.9	22.2	1.8	14.4	23.9	5.1	14.6	34.8	23.8	11.5	0.4	2.9	11.1

Individual Bank Data, June 30, 1998
Balance Sheet Mix (All as % of Total Assets)

Assets									Liabilities and Equity						
Seq #	Control #	Cash	HTM Sec	AFS SEC	S-T Inv.	Com & All Oth Loans	R/E Loans	Cons Loans	Non-Int. Dep	Now Savings MMDA	CDs <100M	Jumbo CDs	S-T Borrowed Funds	L-T Debt	Equity
B0015	EL2DU	3.1	0.0	16.2	0.0	24.8	43.0	10.7	13.4	35.6	25.7	16.0	0.9	0.0	7.7
B0016	EA1DF	3.2	1.4	30.6	0.2	17.9	36.6	7.4	8.2	25.4	41.6	10.4	0.0	2.9	10.6
B0017	DA5HE	4.5	7.9	23.4	0.0	35.0	21.3	3.7	6.3	28.0	45.6	4.5	5.7	0.0	9.3
B0018	DA9NV	2.8	16.5	28.4	2.5	6.5	34.5	7.2	7.4	21.8	23.2	29.5	0.0	0.0	17.3
B0019	CA9CZ	4.1	11.5	3.8	7.1	21.9	36.7	10.7	14.7	32.0	33.5	7.4	0.0	3.2	8.5
B0020	EF1IL	2.8	0.2	54.5	2.9	11.5	22.5	3.7	14.4	30.4	26.2	18.9	0.0	0.0	9.6
B0021	DA5SA	3.3	5.7	12.1	1.2	45.6	19.8	6.9	8.2	26.0	31.7	10.0	12.9	0.0	10.4
B0022	CA8BY	3.1	13.4	32.4	4.4	9.9	22.3	12.6	14.6	28.8	27.5	13.4	0.0	0.0	15.3
B0023	CA4BS	4.1	0.0	29.6	0.3	6.8	47.9	8.3	10.8	31.8	34.5	9.7	0.9	0.0	11.6
B0024	CA2DS	2.0	21.6	10.0	2.4	4.8	49.0	8.6	8.7	12.8	40.5	24.1	0.0	4.2	9.5
B0025	ED1ZS	1.9	11.5	10.7	0.0	12.7	45.7	9.8	4.8	14.7	36.3	24.6	4.1	2.7	11.3
B0026	CA4BO	6.2	3.7	18.4	10.1	3.0	44.5	10.2	9.6	33.6	36.9	7.0	0.0	0.0	12.5
B0027	DA5KK	3.5	0.0	13.7	1.8	15.4	53.3	6.8	8.6	29.9	34.9	12.4	2.2	2.7	7.7
B0028	DB9HN	2.2	0.0	35.7	10.2	18.6	29.7	3.5	9.1	24.3	38.7	4.7	0.0	0.0	22.5
B0029	DA4HF	3.9	0.0	35.4	0.0	5.9	40.7	7.3	11.3	27.0	37.5	9.0	0.0	0.9	13.2
B0030	EF2TJ	4.1	19.0	21.5	1.8	8.2	34.7	5.1	23.1	30.2	28.5	7.7	0.0	0.0	9.0
B0031	DB7IZ	2.6	4.9	31.8	0.0	7.0	36.7	12.3	8.7	31.3	40.1	7.8	1.1	0.0	10.6
B0032	DA4MG	2.4	0.0	10.8	15.4	5.4	51.1	13.8	7.1	35.8	41.3	4.5	0.3	0.0	10.5
B0033	DB3HR	3.4	16.9	15.0	6.1	8.4	39.5	8.6	9.4	20.0	31.6	22.9	1.4	0.0	14.2
B0034	EI1NO	2.4	0.9	48.4	3.5	21.3	16.7	5.2	5.2	22.1	36.5	16.7	1.3	0.0	17.1
B0035	DB1HK	3.0	10.2	7.5	3.5	23.2	44.9	6.2	5.2	22.1	47.3	10.6	0.4	3.7	10.0
B0036	DA3HO	3.4	6.4	42.0	2.4	11.1	28.5	4.0	13.6	28.4	32.7	16.4	0.0	0.0	8.3
B0037	EF1RQ	9.3	0.0	24.1	0.1	10.2	48.2	5.2	19.4	31.9	22.0	14.2	2.9	0.1	8.7
B0038	DA5LU	4.0	0.0	25.1	1.3	42.1	18.7	6.7	9.2	19.6	43.8	11.0	2.0	0.0	13.2
B0039	DA9LR	3.3	5.1	17.9	6.3	15.5	42.6	5.6	5.8	35.2	41.6	4.1	2.9	0.0	9.0
B0040	EB2VJ	17.1	2.5	21.1	0.0	10.6	44.2	1.4	17.6	41.8	17.9	9.5	1.1	0.0	11.7
B0041	EA2PS	4.4	6.9	12.2	0.1	15.8	49.7	6.9	12.4	18.5	46.8	8.6	2.8	0.5	9.2
B0042	DB6JO	5.2	11.5	14.2	4.5	8.6	44.6	7.3	17.5	38.0	25.9	7.0	0.7	0.0	10.6
B0043	EG1UV	2.4	0.0	26.7	0.7	5.3	43.8	18.1	13.1	22.3	40.7	10.5	0.1	1.7	11.1
B0044	DA4OA	2.4	0.0	27.8	4.6	12.1	43.1	8.1	7.9	41.9	32.6	6.4	0.4	0.0	10.2
B0045	EB1AB	5.7	9.0	14.1	1.2	7.4	46.6	13.6	9.1	33.7	40.0	6.4	0.0	0.0	10.1
B0046	EO1HW	5.9	4.2	18.8	2.1	7.4	49.2	9.4	10.8	31.6	27.5	14.6	2.0	2.1	10.5
B0047	BA8AD	4.1	1.5	23.2	4.0	10.7	35.6	18.7	9.7	32.5	36.5	12.6	0.0	0.4	7.6
B0048	DB5LA	2.3	0.9	28.2	0.0	15.8	43.7	6.6	7.6	28.0	28.1	17.6	6.8	4.4	7.0
B0049	DA6WC	4.5	0.0	26.9	2.3	13.4	24.8	24.6	9.4	44.9	26.7	8.3	0.0	0.0	9.9
B0050	DB7IQ	3.6	24.8	9.6	4.5	5.1	37.1	13.9	12.1	48.7	26.2	3.2	0.0	0.0	9.5
B0051	EO1OK	4.6	0.0	21.7	0.0	32.2	39.1	1.3	17.1	20.1	30.2	7.8	8.4	1.1	14.3
B0052	DA4ZX	4.3	0.0	25.6	3.7	34.8	22.2	7.4	12.1	23.0	35.8	12.0	0.5	0.9	15.1
B0053	EN1FL	5.8	0.3	13.4	10.8	16.2	36.7	12.7	24.2	25.0	19.6	15.0	0.8	6.5	8.0
B0054	EO1FJ	5.8	0.4	47.1	3.5	3.1	28.6	9.2	28.7	29.8	21.3	9.9	0.0	0.0	9.8
B0055	EG1UH	3.1	0.0	42.5	2.4	10.3	28.5	8.4	6.1	31.1	26.9	14.9	5.3	5.6	8.9
B0056	ED1WK	5.3	7.8	30.3	5.4	11.3	28.4	6.7	12.7	30.9	23.3	14.1	1.8	4.8	11.2
B0057	EC1PF	3.9	6.4	18.1	2.6	14.0	41.0	8.0	13.8	27.8	37.6	4.8	1.3	0.0	12.9
B0058	EO1JC	7.0	0.0	20.1	6.7	15.8	39.3	5.4	24.0	38.2	19.5	7.8	0.0	0.0	7.8
B0059	EC2AA	3.4	0.0	26.4	5.6	9.7	51.5	0.6	10.2	21.3	14.9	41.8	0.0	0.0	10.7
B0060	DB3GI	3.3	0.0	30.9	3.0	17.2	34.9	8.3	10.4	35.6	35.5	4.4	0.0	1.0	12.1
B0061	EN1CS	4.4	0.0	22.5	2.8	8.6	49.6	10.0	18.9	45.5	21.4	2.2	0.9	0.0	10.8
B0062	EO1HL	5.0	1.3	9.4	9.6	13.0	47.0	11.0	20.9	23.8	32.8	13.8	0.4	0.0	7.7
B0063	EA2TK	4.7	3.3	8.0	3.8	20.9	48.6	8.1	16.9	31.0	27.6	16.0	0.0	0.0	7.8
B0064	BA5AE	3.1	5.8	25.8	0.1	9.7	44.2	8.1	9.2	29.3	32.0	10.5	0.8	7.4	10.1

Individual Bank Data, June 30, 1998
Balance Sheet Mix (All as % of Total Assets)

Assets									Liabilities and Equity						
Seq #	Control #	Cash	HTM Sec	AFS SEC	S-T Inv.	Com & All Oth Loans	R/E Loans	Cons Loans	Non-Int. Dep	Now Savings MMDA	CDs <100M	Jumbo CDs	S-T Borrowed Funds	L-T Debt	Equity
B0065	EI1TT	2.7	1.3	22.6	2.0	13.2	33.2	23.1	7.3	31.6	40.7	7.5	0.2	2.4	9.2
B0066	EE1OM	2.7	0.0	40.2	6.8	2.4	41.7	1.6	13.7	48.7	17.4	5.4	0.3	0.0	13.1
B0067	DA1WD	3.2	0.0	8.3	2.1	22.4	56.2	8.2	16.3	37.0	28.3	4.9	3.1	0.0	9.6
B0068	EL1OL	2.1	27.9	33.8	11.5	4.5	11.7	5.5	15.6	25.9	22.3	23.0	0.0	0.0	12.5
B0069	EA2NP	4.9	0.4	17.1	12.2	12.5	27.0	21.5	22.1	20.5	32.2	5.9	0.0	0.0	18.6
B0070	EJ1YH	4.4	7.7	7.9	2.4	12.2	40.6	22.8	9.9	23.1	41.6	13.5	3.2	0.0	7.4
B0071	DA5NJ	2.6	0.0	13.4	2.6	9.3	65.0	5.7	8.9	32.8	30.8	9.9	6.1	2.5	8.5
B0072	DA1SG	2.9	12.6	16.0	0.0	9.3	52.8	5.1	11.0	23.8	38.9	16.7	1.3	0.0	7.5
B0073	EF1RV	5.1	0.0	37.8	0.0	21.2	29.9	4.1	10.1	26.0	28.2	15.9	2.6	5.1	11.2
B0074	EA2XR	1.6	9.5	25.1	0.8	6.5	53.2	1.2	9.8	16.1	41.4	8.4	11.4	1.8	10.2
B0075	EE1KF	2.4	7.9	13.9	0.0	9.3	50.6	11.4	8.1	22.7	54.9	6.3	0.2	0.7	6.7
B0076	EI1ER	3.9	0.0	30.4	0.0	18.5	35.9	9.2	13.6	25.8	29.6	14.7	0.6	0.0	14.9
B0077	EA1AC	2.8	5.2	22.8	4.6	11.4	38.3	12.9	8.8	43.8	27.6	6.5	3.9	0.0	9.2
B0078	DB5GW	4.1	3.6	5.6	2.0	12.8	60.6	8.2	10.2	19.9	44.1	15.6	1.4	0.0	8.3
B0079	DA9MP	4.0	13.9	38.5	1.2	6.6	28.3	6.2	15.3	26.4	18.1	23.6	0.7	0.0	14.9
B0080	DA7TB	10.0	0.0	27.0	1.4	11.7	35.7	11.7	12.7	26.7	37.7	6.5	2.6	0.0	13.1
B0081	EN1CB	3.2	0.0	31.0	0.0	7.8	50.6	4.7	15.7	35.7	30.2	8.3	1.1	0.7	7.8
B0082	DA8QF	2.8	0.0	27.6	0.7	5.3	53.7	6.7	8.7	32.9	42.7	6.3	0.3	0.1	8.4
B0083	DA1XJ	5.6	0.0	16.8	3.8	14.1	36.3	20.2	13.5	28.1	41.4	8.3	0.0	0.0	8.2
B0084	DB1CZ	4.4	2.5	20.4	9.5	16.2	28.7	15.9	10.3	20.2	33.5	25.2	1.1	0.0	8.8
B0085	DA1WU	4.4	0.0	18.9	1.0	30.7	29.9	10.2	12.9	32.6	29.2	5.9	4.9	3.7	10.0
B0086	ED1JE	4.6	1.0	20.8	0.0	5.9	60.7	4.2	18.5	38.8	19.3	8.7	1.3	0.0	11.7
B0087	DB6BN	6.9	2.6	17.7	4.1	19.7	36.3	8.3	18.2	36.8	22.1	10.0	0.6	3.6	7.8
B0088	EG1CF	2.8	0.0	29.3	3.9	13.4	41.5	6.0	10.8	20.7	44.6	12.1	1.5	1.5	8.2
B0089	DA9HK	2.9	2.7	17.0	2.5	9.7	55.2	7.7	11.2	24.4	35.3	10.2	2.4	5.3	10.7
B0090	EA1NY	4.1	0.4	22.7	0.0	12.4	53.5	5.6	12.9	24.9	35.3	6.4	1.8	0.0	18.2
B0091	EK2VL	5.0	0.9	16.4	3.9	33.4	34.9	2.8	24.3	26.7	21.4	12.9	0.0	0.0	13.3
B0092	CA2DO	2.9	1.8	19.2	0.0	16.1	49.6	8.5	10.3	24.0	46.5	7.9	0.3	0.0	10.3
B0093	DA6NQ	3.3	0.0	34.0	2.9	8.6	40.7	3.4	15.2	38.1	29.5	7.3	0.0	0.0	9.5
B0094	EK1IZ	5.3	10.1	19.8	5.7	8.4	44.3	4.3	10.9	18.2	51.4	9.7	0.0	0.0	9.2
B0095	EF1MY	3.6	20.9	5.5	0.0	7.1	57.1	2.6	13.8	32.5	34.0	5.2	0.0	3.2	11.0
B0096	EC1NE	2.6	0.0	26.3	0.2	6.8	51.1	9.8	21.8	25.0	23.0	17.3	4.1	0.0	8.1
B0097	DB3EM	2.1	11.4	37.0	0.1	14.4	27.2	5.7	6.0	27.4	34.9	4.4	9.4	3.4	13.3
B0098	EA1QZ	3.5	0.0	24.7	1.1	4.0	62.2	3.7	14.5	52.6	22.2	3.0	0.0	0.0	7.2
B0099	DA5XR	6.1	0.0	18.0	4.7	10.3	54.6	4.9	10.8	20.6	33.6	25.5	0.0	0.0	9.1
B0100	EE2EJ	3.4	0.0	26.2	5.3	6.3	39.4	17.9	6.1	36.7	34.9	10.8	0.0	0.0	10.9
B0101	DB6HD	3.2	10.7	9.6	5.1	7.5	52.9	9.3	13.4	25.7	38.7	14.1	0.0	0.0	7.5
B0102	EA3FY	1.4	0.0	69.2	0.0	1.3	26.0	0.2	0.5	22.0	41.9	3.2	5.3	0.1	26.5
B0103	EO2SU	3.9	5.1	54.3	0.0	0.0	33.6	1.9	1.9	22.8	36.4	7.5	0.0	19.6	10.3
B0104	CA3AY	3.9	4.2	12.8	8.4	8.3	38.5	21.5	11.7	17.6	36.2	21.2	0.0	1.4	11.2
B0105	DB3CE	1.3	0.0	40.3	0.0	21.5	32.3	2.1	5.1	16.4	34.2	15.2	10.6	5.2	12.3
B0106	DA4ZR	1.9	4.3	15.1	11.0	23.8	37.2	4.0	11.3	31.4	39.2	8.3	1.8	0.2	7.4
B0107	DB3AZ	3.7	0.0	25.3	0.1	24.7	39.8	3.2	13.9	29.0	28.0	10.4	1.9	5.0	11.0
B0108	DB8FK	3.2	3.5	15.3	7.1	7.3	54.4	6.3	13.8	36.6	23.2	10.0	0.0	3.2	12.7
B0109	ED1KD	2.4	1.0	27.7	3.6	10.5	49.6	2.5	10.1	28.7	36.2	12.0	0.0	0.0	12.2
B0110	ED1WO	4.7	4.5	6.5	5.4	15.4	45.4	14.2	13.2	25.7	39.6	9.3	1.9	1.8	7.4
B0111	DA2IS	4.2	1.6	14.4	5.0	30.4	19.6	19.0	10.8	30.5	32.8	15.9	1.3	0.0	7.8
B0112	EI1DD	4.8	1.4	29.5	2.4	12.8	40.8	6.6	9.2	34.3	33.1	9.2	4.7	0.1	8.8
B0113	EM1CE	2.3	1.9	56.4	2.6	14.0	18.5	2.6	7.9	39.1	23.9	8.7	0.0	6.9	13.0
B0114	EE3QO	5.9	0.0	4.2	7.6	13.9	66.5	1.6	13.1	24.1	30.9	22.5	0.0	1.9	6.9

Individual Bank Data, June 30, 1998
Balance Sheet Mix (All as % of Total Assets)

Assets									Liabilities and Equity						
Seq #	Control #	Cash	HTM Sec	AFS SEC	S-T Inv.	Com & All Oth Loans	R/E Loans	Cons Loans	Non-Int. Dep	Now Savings MMDA	CDs <100M	Jumbo CDs	S-T Borrowed Funds	L-T Debt	Equity
B0115	CA9DE	5.0	14.7	9.2	4.3	13.8	44.7	6.7	10.8	35.8	39.8	3.8	0.0	0.0	9.3
B0116	CA4BT	3.2	0.0	33.9	0.6	8.0	43.7	7.9	8.7	23.3	35.7	9.3	1.6	10.5	10.2
B0117	EK2LS	5.9	6.6	24.9	1.1	17.8	36.4	4.1	17.7	55.3	8.3	3.3	5.4	1.9	7.6
B0118	DB3BT	2.3	0.3	39.6	0.2	16.0	34.5	4.0	4.5	26.3	34.3	7.4	1.8	15.7	9.3
B0119	EF3GE	5.3	9.6	9.3	3.5	13.1	46.4	11.2	16.1	28.3	40.9	6.2	0.0	0.3	7.9
B0120	EH1PO	4.4	1.5	12.8	6.0	16.2	49.9	4.6	10.3	37.6	31.6	9.5	0.3	0.0	10.1
B0121	DB2BQ	3.5	0.0	32.8	6.3	6.7	35.4	10.1	12.3	30.6	28.7	19.6	1.1	0.0	7.1
B0122	EH1OL	2.8	1.1	34.5	4.0	9.6	39.8	6.3	13.6	28.5	33.8	5.1	6.6	0.0	11.5
B0123	DA4PV	1.6	0.0	27.2	0.0	21.8	35.2	12.7	8.7	32.2	37.9	11.1	0.8	0.0	8.4
B0124	EA3VJ	1.4	0.0	9.6	0.3	0.0	81.4	1.8	1.7	14.9	39.7	10.3	9.2	15.6	7.6
B0125	EC1MG	2.4	0.0	53.1	1.0	10.5	25.8	3.0	6.8	20.3	39.0	6.9	2.0	13.1	10.0
B0126	DA1LI	4.2	8.2	14.8	0.8	9.9	50.9	7.5	8.3	29.0	42.8	7.1	0.0	3.1	9.1
B0127	DB8FB	5.5	0.4	25.2	0.0	8.5	48.9	8.2	15.7	25.7	29.9	9.7	2.0	5.0	11.1
B0128	DA1OS	4.5	0.0	27.1	0.5	24.9	32.1	6.7	10.9	27.0	44.3	9.6	0.1	0.0	7.4
B0129	CA9AA	3.5	0.0	33.8	0.4	21.5	27.1	8.3	8.4	29.6	28.8	15.0	0.2	5.3	11.6
B0130	DB1DP	6.7	0.0	28.0	6.4	9.3	38.4	8.6	27.4	45.1	6.2	3.7	4.8	0.0	11.3
B0131	DA4BD	5.3	0.0	40.7	2.1	15.0	28.7	6.9	11.4	21.9	27.7	18.2	7.5	2.7	10.1
B0132	EH2NA	9.2	6.8	5.2	20.7	16.9	32.7	3.4	39.0	33.8	11.0	6.2	0.0	0.0	9.2
B0133	DA9DV	2.4	0.0	57.9	0.0	10.2	23.5	4.3	7.5	32.6	36.9	3.2	4.4	2.9	11.7
B0134	DB5HT	2.4	0.0	21.5	0.7	19.7	51.5	2.8	11.4	35.8	28.3	4.7	3.5	0.0	15.6
B0135	EN1FP	3.2	0.0	31.0	2.2	9.4	47.6	6.0	21.2	45.6	20.4	2.2	0.0	0.0	10.1
B0136	DB4FN	3.0	11.5	15.3	8.3	4.3	47.1	5.1	16.0	30.3	34.6	5.2	0.0	0.0	13.0
B0137	DB4GA	3.2	21.7	5.2	5.4	4.8	51.1	3.8	10.1	32.3	33.1	7.7	0.0	2.8	13.4
B0138	EH1JD	2.4	4.1	13.1	0.0	17.5	51.5	7.8	10.3	29.3	32.6	10.3	1.0	7.2	8.1
B0139	DB1AU	4.6	8.9	18.3	3.5	12.2	38.4	9.8	16.6	34.8	31.4	6.6	0.6	0.0	9.4
B0140	DA7UG	8.1	0.0	26.6	0.0	27.2	23.2	11.0	11.1	30.5	37.5	8.3	0.0	0.1	11.0
B0141	DA9KD	4.1	0.0	39.8	4.0	12.7	30.4	4.9	11.0	20.3	38.8	8.0	6.4	3.3	11.2
B0142	DB6JH	2.8	0.2	25.3	2.6	13.2	38.3	14.9	9.3	38.3	26.0	7.4	0.0	9.6	8.9
B0143	EA1JV	2.4	0.0	22.1	0.0	18.3	48.1	6.6	7.3	21.9	35.4	20.7	5.3	0.0	8.7
B0144	EC2UJ	6.3	15.6	16.0	3.9	32.6	20.2	4.5	27.8	40.8	8.2	7.7	5.4	0.0	9.8
B0145	DA4BM	4.0	24.3	17.1	4.6	8.5	25.9	14.3	13.4	30.3	29.5	9.7	7.0	1.6	8.0
B0146	EC1RN	4.3	0.0	10.5	4.1	44.8	23.9	6.1	11.8	23.5	43.0	6.6	1.3	6.1	7.2
B0147	CA7BY	2.6	0.0	25.7	3.3	9.4	43.8	13.8	7.7	29.5	41.0	9.1	0.0	0.0	11.3
B0148	EB1SH	6.3	0.0	27.7	1.0	25.4	29.3	6.5	17.0	21.2	30.1	18.3	2.6	0.8	8.8
B0149	EK2IQ	12.9	4.9	19.0	2.6	18.6	36.3	4.4	19.9	31.2	14.1	11.1	15.8	0.0	7.7
B0150	EE1TW	2.1	4.0	15.4	5.3	7.5	56.4	8.3	7.7	33.2	43.3	3.2	0.1	0.0	12.2
B0151	EH1TD	4.3	0.0	22.8	0.0	26.4	45.4	0.8	11.9	39.1	13.9	18.1	4.1	3.4	8.0
B0152	EC1IY	2.7	9.1	11.7	1.2	6.5	48.5	18.4	10.0	44.8	32.0	6.3	0.0	0.0	6.6
B0153	DB5HF	5.3	0.0	36.7	4.9	12.3	29.1	10.7	15.4	39.3	25.1	6.7	0.0	0.0	13.0
B0154	EL1KH	4.0	6.7	31.3	6.6	11.2	29.2	6.9	23.6	37.7	17.3	11.6	0.0	0.0	9.1
B0155	DA4PJ	4.5	0.0	28.4	21.3	2.3	30.7	11.7	11.4	40.7	20.2	4.2	10.4	0.0	11.8
B0156	EG1OA	3.0	0.0	26.8	0.0	25.9	34.8	3.5	7.1	30.1	32.8	13.6	5.7	3.1	6.8
B0157	DA6CL	4.9	2.1	7.1	3.1	33.3	31.4	14.0	12.3	38.0	27.2	9.8	1.0	4.0	6.9
B0158	DA7VS	2.2	0.0	23.9	0.0	16.5	48.3	5.2	10.8	29.5	38.3	3.3	3.8	5.0	8.8
B0159	EC1TO	3.0	12.1	16.7	4.6	19.1	33.2	9.7	10.4	25.8	33.2	12.9	1.3	4.8	11.5
B0160	ED2AH	2.5	14.4	14.4	0.4	11.2	41.6	13.3	8.5	25.7	42.9	5.5	0.0	6.6	10.3
B0161	EE2RE	7.0	0.0	15.6	15.5	27.8	29.1	2.5	15.4	65.3	6.0	1.6	3.7	0.0	7.6
B0162	EL1GH	3.2	5.8	29.4	0.5	7.7	43.1	5.7	16.6	32.7	23.1	11.5	1.5	5.3	7.9
B0163	EL1GG	5.3	10.8	31.8	0.0	10.7	21.6	17.2	7.9	25.1	40.3	5.0	7.5	1.2	12.2
B0164	DB7HB	3.7	24.0	13.3	7.8	9.5	34.2	5.7	11.1	37.2	35.6	3.4	1.3	0.0	10.9

Individual Bank Data, June 30, 1998
Balance Sheet Mix (All as % of Total Assets)

Assets									Liabilities and Equity						
Seq #	Control #	Cash	HTM Sec	AFS SEC	S-T Inv.	Com & All Oth Loans	R/E Loans	Cons Loans	Non-Int. Dep	Now Savings MMDA	CDs <100M	Jumbo CDs	S-T Borrowed Funds	L-T Debt	Equity
B0165	DA2VL	3.9	5.1	16.3	10.5	12.8	46.3	3.8	17.6	47.6	24.1	2.6	0.0	0.0	7.6
B0166	DB5HK	2.0	0.4	22.5	0.6	10.0	55.3	7.8	15.0	33.8	28.7	4.1	4.8	0.0	12.4
B0167	DB5HU	2.0	0.0	32.2	2.6	7.5	49.9	4.6	15.0	34.4	28.0	6.7	1.8	0.0	13.3
B0168	CA7AN	3.1	0.0	24.4	1.1	7.1	54.2	7.2	9.9	38.5	30.7	4.9	1.7	4.0	8.8
B0169	DB3CZ	4.8	0.0	43.3	3.5	9.2	27.8	7.8	16.5	46.8	22.5	5.1	0.6	0.0	7.4
B0170	EK2SV	2.7	15.5	13.3	13.2	9.1	41.8	1.8	15.8	25.0	27.0	17.0	7.4	0.5	7.0
B0171	EK1CI	7.0	20.2	14.1	1.5	7.1	39.3	7.9	18.9	37.6	28.9	4.4	0.4	0.0	8.7
B0172	DA2FR	6.1	35.1	1.9	0.9	6.9	40.4	5.1	9.3	33.6	29.7	11.8	0.9	3.7	10.1
B0173	DA8UO	3.7	32.7	10.1	8.8	15.4	22.4	4.3	19.5	30.7	24.6	10.0	0.0	0.0	14.3
B0174	EG1KU	2.8	12.9	24.7	3.3	14.9	30.0	8.3	12.5	25.1	31.3	20.4	1.2	0.0	9.0
B0175	EL2KL	3.9	22.9	27.7	0.0	1.2	22.1	19.7	3.6	29.4	41.9	3.5	0.7	7.7	12.7
B0176	EL2HY	5.1	5.4	1.2	0.0	0.1	83.0	2.1	4.6	28.3	29.4	6.5	15.3	7.9	7.2
B0177	DA7JD	3.5	10.4	16.9	5.9	12.1	37.4	11.0	12.9	38.1	20.8	16.0	0.9	0.0	10.0
B0178	DB9IF	18.8	0.0	16.5	0.0	6.4	49.5	7.0	8.3	24.8	40.7	7.3	1.7	6.7	9.4
B0179	EL1OK	6.7	0.0	26.9	0.0	23.7	38.3	1.2	19.7	31.2	16.2	15.9	7.3	0.0	8.9
B0180	DB3BR	4.0	0.0	43.2	0.0	6.7	26.7	17.0	9.0	24.8	38.5	8.9	5.0	0.0	12.4
B0181	EC2UL	3.2	7.3	14.0	0.3	12.7	36.6	23.5	10.5	17.7	44.9	16.2	2.1	0.0	8.0
B0182	ED2NJ	5.6	3.7	21.4	1.2	14.0	40.2	8.7	17.6	38.2	23.4	12.3	0.0	0.0	7.9
B0183	EA1BL	3.6	0.4	16.3	13.9	12.2	43.8	7.3	18.5	32.9	22.0	11.3	2.5	4.2	7.9
B0184	CA4BK	7.2	1.9	16.4	6.6	10.3	53.6	2.1	17.7	32.5	23.1	7.5	1.7	2.4	14.0
B0185	EE1ON	2.2	12.7	14.2	1.4	21.4	27.5	9.5	6.9	15.9	36.6	19.4	0.0	3.0	17.3
B0186	DA5FG	5.6	3.1	12.0	5.1	24.6	40.7	7.3	15.2	23.1	35.4	13.2	2.7	2.0	7.7
B0187	DB3DS	3.5	0.9	16.5	0.0	10.8	47.9	16.3	9.7	36.8	34.9	7.3	0.5	0.0	9.9
B0188	EG1ZC	6.1	10.1	23.7	10.0	16.9	29.1	3.4	23.6	45.3	8.3	12.5	2.0	2.0	6.0
B0189	DA1VG	3.2	0.0	42.3	1.8	14.2	18.6	14.5	7.5	27.4	34.6	10.7	4.6	0.0	14.2
B0190	DA4VD	3.0	3.3	10.8	2.0	20.7	41.1	17.0	15.1	31.5	31.4	11.9	1.0	0.0	7.8
B0191	EE2KQ	9.2	2.5	2.8	25.3	11.2	43.6	1.0	14.1	64.1	5.0	7.4	0.0	0.0	8.7
B0192	EE2VX	5.6	4.1	18.3	4.9	17.5	46.8	2.2	8.5	55.1	15.0	12.6	0.0	0.0	8.1
B0193	CA8AJ	2.3	0.0	15.9	2.7	11.6	55.8	10.3	19.7	29.2	25.9	6.3	7.9	0.0	10.3
B0194	DB6GN	5.7	2.9	24.1	1.5	6.0	52.8	4.3	22.2	35.7	26.3	4.3	0.7	0.0	10.2
B0195	EE2QD	3.2	2.8	27.7	2.0	8.5	48.5	4.5	13.2	23.2	44.0	11.4	2.1	0.0	5.4
B0196	EL1EW	4.8	0.2	12.4	0.0	17.1	38.7	17.7	18.5	24.0	34.5	11.3	2.4	0.7	6.9
B0197	EC1LO	2.5	0.0	35.2	0.7	4.6	51.8	3.7	17.8	30.7	23.2	10.5	0.2	0.0	16.4
B0198	DA7ZZ	4.0	0.0	26.2	7.8	18.2	38.8	2.6	14.7	32.0	32.3	4.4	1.0	0.0	14.8
B0199	DB6LO	7.5	0.8	24.6	1.9	7.2	50.9	2.4	28.6	34.6	16.5	11.5	0.0	0.0	7.9
B0200	EG1WS	6.1	11.0	16.9	1.6	19.1	31.6	10.9	13.4	39.6	21.2	15.2	0.1	0.0	9.2
B0201	EN1UU	1.9	0.2	44.3	6.6	16.4	27.3	1.2	15.0	29.7	12.5	26.1	5.4	0.8	9.2
B0202	EH1WG	2.9	11.2	21.4	3.0	18.7	29.7	10.3	7.3	19.9	34.1	16.5	1.9	9.5	10.1
B0203	CA6AO	5.1	0.0	31.3	4.9	11.4	33.7	11.3	14.0	48.6	22.5	5.3	0.0	0.0	9.0
B0204	DB3FZ	2.6	0.0	20.8	1.3	19.3	42.4	11.2	9.0	25.7	38.9	12.6	1.1	0.0	11.8
B0205	DB6CW	7.1	4.8	13.7	3.7	14.9	42.2	9.1	8.4	40.4	24.2	8.2	9.4	0.0	8.8
B0206	DA6GC	4.4	0.0	11.8	1.6	25.9	47.2	3.7	15.2	38.6	27.5	8.6	1.7	0.0	7.8
B0207	DA3GM	5.0	0.0	20.4	4.0	18.2	37.4	11.3	17.8	42.3	20.1	13.6	0.0	0.0	5.7
B0208	DA6IN	2.9	5.0	35.7	1.9	10.3	36.8	1.8	7.4	46.1	20.6	2.5	14.3	0.0	8.8
B0209	EH2OI	4.9	6.7	10.9	7.5	24.9	35.0	8.0	16.9	52.0	12.9	8.9	1.3	0.0	7.7
B0210	CA6DU	4.6	3.0	20.6	0.0	22.0	31.9	14.4	10.3	36.1	31.2	5.2	5.2	0.7	9.1
B0211	DB2BW	3.0	15.3	21.9	0.8	10.2	34.5	13.2	12.7	26.3	33.3	7.2	4.9	5.1	10.0
B0212	EC2WA	11.4	0.2	12.3	0.0	21.4	40.7	10.7	14.4	48.4	20.1	8.5	0.0	0.0	7.9
B0213	DA6WY	2.9	0.0	27.3	1.5	12.7	44.5	8.8	8.8	30.3	38.9	6.3	4.0	2.3	8.5
B0214	DB4GV	3.0	0.0	33.3	2.7	6.3	45.7	8.0	16.1	43.6	19.7	4.2	1.9	0.0	13.9

Individual Bank Data, June 30, 1998
Balance Sheet Mix (All as % of Total Assets)

Assets									Liabilities and Equity						
Seq #	Control #	Cash	HTM Sec	AFS SEC	S-T Inv.	Com & All Oth Loans	R/E Loans	Cons Loans	Non-Int. Dep	Now Savings MMDA	CDs <100M	Jumbo CDs	S-T Borrowed Funds	L-T Debt	Equity
B0215	ED1CT	3.1	0.0	55.6	0.0	4.6	21.7	11.6	6.6	37.7	28.1	12.0	3.7	0.0	11.0
B0216	DA4DN	5.2	0.3	31.0	0.0	17.8	30.0	12.4	15.4	31.2	27.6	7.3	8.1	1.1	8.4
B0217	DA2NH	4.7	0.0	16.2	0.0	12.7	55.6	7.9	15.7	40.6	21.9	5.9	0.5	6.4	8.4
B0218	EF1PJ	4.2	0.0	17.2	0.3	10.5	48.8	17.6	23.5	31.3	23.8	9.0	1.1	0.0	10.7
C0001	DA7SW	10.4	4.1	19.2	0.0	14.0	48.5	2.1	16.4	35.9	28.8	6.3	2.9	0.0	9.1
C0002	II7ZD	6.9	4.3	13.7	3.3	15.6	42.3	9.4	10.3	40.0	24.4	8.5	7.2	0.0	9.0
C0003	EF1KT	4.4	5.8	33.8	6.5	13.7	25.6	7.7	15.2	28.7	31.7	9.3	3.3	0.0	11.2
C0004	EC2KJ	8.2	3.8	5.7	5.6	30.6	36.3	5.8	30.8	39.9	14.7	4.3	0.7	0.0	8.8
C0005	DA6UL	1.8	0.0	13.2	0.1	9.1	70.7	3.5	8.8	18.2	34.0	13.1	6.1	11.5	7.8
C0006	ED1FO	5.0	0.0	37.5	0.0	8.9	36.3	11.1	22.2	42.8	13.0	1.7	9.3	0.0	10.4
C0007	EG1EH	3.1	0.0	25.5	2.1	8.8	50.6	7.2	10.9	33.9	29.5	4.6	12.3	0.6	7.7
C0008	DB7BM	4.1	14.2	23.4	2.6	10.7	41.5	1.4	12.0	35.7	33.9	6.1	3.7	0.0	7.8
C0009	EA2OF	4.0	8.8	8.0	3.4	17.5	43.8	12.2	11.8	36.6	33.7	5.5	1.8	1.5	8.6
C0010	EO2NH	4.5	68.8	9.3	0.0	0.0	14.1	0.5	2.0	36.2	44.9	8.1	0.0	0.0	8.3
C0011	DB4LK	3.0	5.5	14.3	0.0	13.7	49.4	9.2	8.6	24.9	31.3	13.8	7.3	4.4	9.0
C0012	EB1IU	3.4	10.3	19.8	2.8	18.7	36.2	5.7	6.8	38.4	32.0	3.9	6.5	0.6	10.4
C0013	EE1EH	4.1	7.9	18.4	2.0	10.9	46.3	6.4	13.4	28.3	21.2	22.6	2.0	3.5	8.4
C0014	DA5LS	3.3	0.0	26.0	0.2	21.8	41.9	4.0	11.1	26.1	33.5	6.3	5.0	8.3	8.7
C0015	EH2BC	3.6	30.9	31.5	0.0	6.9	13.6	11.0	19.2	29.9	25.3	11.9	0.9	2.9	9.4
C0016	EM1MF	2.2	0.0	36.3	3.2	16.2	35.8	4.4	6.4	20.6	31.5	11.0	18.0	6.0	6.0
C0017	EM1DX	8.9	0.0	7.6	4.5	5.6	68.5	3.0	11.1	42.2	21.5	8.9	0.4	6.5	9.0
C0018	EC1TU	6.6	0.0	10.2	2.3	11.7	46.3	20.5	24.7	47.2	13.4	3.2	0.0	0.0	10.2
C0019	JA0SP	4.9	4.5	28.0	1.6	13.0	36.3	7.1	16.2	34.8	26.3	13.6	0.0	0.0	8.4
C0020	JS1XQ	4.7	6.2	17.5	0.0	10.0	51.0	7.6	11.5	34.2	29.3	5.1	5.6	3.1	10.5
C0021	DA4NW	5.3	3.6	14.1	2.4	12.8	45.9	11.2	25.4	19.9	29.5	5.4	4.5	6.4	8.2
C0022	EB1NV	3.4	14.0	22.1	5.3	2.6	46.3	3.5	17.6	47.0	18.7	7.0	0.0	0.0	9.2
C0023	EH1TR	4.0	10.2	14.3	8.7	4.4	51.5	6.2	7.7	32.0	36.1	15.2	0.0	0.0	8.6
C0024	EA3XW	4.7	7.0	1.9	0.0	3.6	65.8	10.3	3.0	24.8	50.4	5.2	0.9	1.1	13.8
C0025	EF1TC	2.8	1.9	22.0	1.4	18.9	40.2	9.5	8.9	30.9	39.5	5.1	0.5	4.2	10.0
C0026	EE1SF	5.4	10.3	13.0	0.3	10.5	45.4	11.2	11.9	38.8	27.2	8.9	0.2	2.7	9.6
C0027	DA2KV	2.4	15.6	29.9	0.3	5.9	39.1	5.1	12.4	33.2	29.2	6.8	1.9	6.3	9.8
C0028	DA2RA	2.1	4.2	15.5	0.1	11.8	39.8	22.3	10.1	22.4	31.8	11.1	10.7	0.0	12.1
C0029	EB2EG	5.1	10.8	16.1	0.1	9.2	46.1	10.7	13.9	33.6	36.3	5.6	1.5	0.0	8.7
C0030	NW1VX	5.5	2.5	18.9	1.9	11.3	50.0	6.6	10.7	29.2	41.1	7.8	0.2	0.0	10.4
C0031	DB4IW	2.3	0.0	33.0	0.0	11.4	44.1	6.4	8.5	14.3	38.2	20.0	4.3	3.7	10.3
C0032	DA2JO	5.0	0.0	21.1	3.4	12.0	29.8	15.3	17.8	34.3	15.8	5.7	1.4	4.0	18.9
C0033	EF1ZN	2.7	3.4	35.7	0.4	28.6	20.3	5.1	6.8	30.3	27.6	5.4	1.9	17.4	7.4
C0034	EE1KW	4.4	0.5	24.8	2.4	11.2	40.6	13.8	7.6	33.1	35.8	5.3	2.8	7.1	7.1
C0035	DB6FY	2.8	9.4	12.7	1.4	16.9	41.8	12.0	8.6	25.2	39.2	9.4	2.1	4.9	9.5
C0036	DA5YJ	4.0	0.2	22.0	0.4	16.0	42.3	12.5	12.1	24.6	40.8	11.8	0.0	0.2	10.0
C0037	DB3CD	3.9	2.9	25.1	2.1	19.5	35.3	6.7	8.2	31.4	33.8	9.6	4.6	2.1	9.4
C0038	JX0ZC	5.5	10.3	12.9	5.9	27.9	28.5	6.5	25.1	42.9	10.9	8.3	2.9	0.0	9.3
C0039	EM1TU	3.0	0.0	38.1	6.6	6.7	42.4	1.3	8.8	28.3	20.1	19.5	7.7	1.1	13.2
C0040	EE2ZK	7.6	0.0	15.1	0.0	19.3	47.9	5.3	27.6	32.2	14.3	15.7	0.4	0.6	8.7
C0041	CA8DR	3.3	1.0	5.4	4.0	11.0	55.8	16.9	7.9	31.2	36.9	11.3	0.7	0.5	10.4
C0042	EA1BS	3.3	0.5	17.1	1.2	30.3	37.4	9.1	10.3	24.0	33.1	12.1	5.4	1.8	12.2
C0043	EH1FM	3.2	0.1	20.1	2.4	14.7	51.3	6.8	17.0	30.2	30.1	8.2	2.7	0.1	11.1
C0044	EH1DW	5.0	15.6	7.1	0.4	4.9	56.2	7.1	15.6	33.8	26.8	9.8	4.7	1.6	7.1
C0045	DA1TG	3.9	38.3	16.3	3.9	4.0	27.7	2.4	17.0	38.7	22.7	4.8	0.5	0.4	15.5
C0046	DA5VY	4.8	0.0	33.6	4.1	26.6	19.6	8.2	13.2	27.6	27.2	15.5	1.5	3.0	11.1

Individual Bank Data, June 30, 1998
Balance Sheet Mix (All as % of Total Assets)

Assets									Liabilities and Equity						
Seq #	Control #	Cash	HTM Sec	AFS SEC	S-T Inv.	Com & All Oth Loans	R/E Loans	Cons Loans	Non-Int. Dep	Now Savings MMDA	CDs <100M	Jumbo CDs	S-T Borrowed Funds	L-T Debt	Equity
C0047	EB1GK	4.1	5.1	25.2	1.0	16.5	36.3	8.6	12.1	31.4	27.5	7.4	9.8	0.8	9.8
C0048	DB3BD	3.6	0.7	24.2	1.1	13.7	47.3	4.6	12.6	30.5	34.3	6.7	2.3	3.0	9.7
C0049	EA9LO	3.7	7.3	9.4	1.2	4.4	65.3	6.1	4.0	38.1	44.3	6.3	0.0	0.0	6.6
C0050	EO1KG	2.3	0.0	39.9	1.8	5.0	39.2	9.2	6.9	22.3	37.3	10.4	1.0	13.9	7.3
C0051	DB5LH	2.5	0.0	19.6	3.9	22.3	37.0	13.0	7.8	26.2	41.7	11.6	0.5	3.9	7.7
C0052	CA2CG	4.8	7.1	6.1	0.4	20.5	51.7	6.1	14.7	26.7	34.0	13.5	2.2	0.5	7.5
C0053	DB3HG	7.4	29.4	4.4	3.9	21.4	26.0	5.6	18.6	30.6	24.3	10.1	0.9	0.0	14.7
C0054	DA4SB	5.4	0.0	19.3	3.2	9.9	54.0	4.0	13.6	31.5	35.6	5.9	3.1	0.4	9.1
C0055	DB4IC	4.9	0.0	18.9	0.0	14.8	52.3	6.3	12.4	43.8	18.7	8.2	6.6	0.1	9.3
C0056	EN2IM	3.7	0.0	23.5	0.0	7.9	56.6	6.1	3.4	26.4	25.5	5.1	16.6	14.5	7.7
C0057	EF2XO	2.1	0.0	22.4	0.4	3.4	62.4	8.1	5.0	25.9	35.3	9.6	0.2	9.3	13.8
C0058	DB3JO	12.3	0.0	20.4	5.7	22.0	22.7	13.3	27.8	21.7	28.2	8.4	5.7	0.4	6.9
C0059	DB6DX	6.1	18.8	6.1	2.7	9.6	33.1	17.9	12.4	26.4	26.1	16.2	6.1	1.0	10.9
C0060	DB4GU	4.4	0.0	28.5	9.0	10.8	24.7	21.2	18.9	32.4	17.9	5.4	13.9	0.0	11.1
C0061	DA4UQ	5.8	9.8	6.6	7.6	9.6	45.8	12.4	16.8	31.5	28.5	6.5	8.5	0.4	7.3
C0062	DA6OY	4.4	6.8	27.2	6.2	7.3	44.8	1.2	17.4	36.8	16.2	17.1	2.1	0.5	7.7
C0063	EO1IX	3.3	0.9	35.3	0.6	28.1	29.0	1.2	9.5	36.8	13.0	26.0	0.1	5.3	8.7
C0064	EI2RP	7.3	26.9	0.5	5.3	9.7	43.2	2.8	13.9	45.5	16.5	8.2	7.4	0.0	8.1
C0065	EC2DK	5.0	5.1	8.9	5.0	9.5	19.1	43.1	14.0	16.8	40.9	15.0	3.3	1.5	7.6
C0066	DB4DN	6.2	4.0	14.4	2.4	21.0	41.5	7.9	9.5	33.8	29.5	4.3	9.6	4.5	8.0
C0067	DB3IG	5.8	12.0	9.9	6.0	9.5	14.1	39.0	18.3	28.5	25.2	9.5	7.5	0.0	8.8
C0068	DB3DB	3.3	2.7	29.4	1.7	9.1	45.6	5.1	13.0	33.2	29.4	10.6	0.5	3.7	8.8
C0069	EL2FK	2.6	0.0	24.0	1.2	17.1	53.7	1.1	8.1	25.6	21.3	30.1	2.3	6.5	5.3
C0070	DA6KH	6.7	0.0	19.0	2.5	17.2	46.2	4.7	14.2	43.9	17.6	3.7	11.0	1.0	7.9
C0071	DB6JR	3.5	12.2	13.9	4.0	9.5	42.9	8.8	6.2	38.5	36.1	7.3	0.0	0.0	10.8
C0072	DA1TP	4.5	9.0	9.5	0.0	23.7	47.0	4.6	15.4	35.8	16.2	8.7	13.9	0.2	8.3
C0073	DA3ZH	4.2	0.0	21.5	4.6	18.7	46.7	1.0	16.3	33.1	27.4	7.2	7.7	0.0	7.5
C0074	DA9XY	6.4	0.0	13.1	5.2	6.1	50.4	13.7	14.6	30.2	32.4	6.3	4.6	0.4	10.6
C0075	DA4OS	4.4	0.0	34.7	0.0	9.5	38.2	11.3	8.5	20.6	24.2	14.8	19.9	2.2	9.1
C0076	DB4HH	2.7	8.2	33.4	1.0	5.9	42.0	3.3	14.4	31.2	25.1	5.9	5.6	8.8	8.6
C0077	KZ4MF	3.1	16.9	17.3	1.4	15.4	39.4	3.1	8.3	46.1	27.5	6.2	0.0	0.0	10.7
C0078	DA5LK	5.8	7.1	4.0	4.3	23.0	47.2	7.0	16.6	25.6	26.1	11.3	11.8	0.9	6.9
C0079	IK9HG	4.2	11.4	12.8	3.1	13.1	23.7	26.2	12.0	26.0	30.5	14.0	3.5	2.3	8.7
C0080	EN2XY	2.6	4.4	17.1	0.0	4.7	44.3	18.2	3.5	21.7	28.8	14.2	4.2	16.9	8.5
C0081	DA1KV	4.7	0.0	20.3	1.9	24.7	39.6	5.6	15.8	28.6	25.3	10.6	8.8	0.0	9.6
C0082	DB9BK	3.1	20.9	12.3	1.3	10.5	32.4	18.1	14.1	27.3	22.7	5.0	12.9	10.7	6.4
C0083	II7VE	4.2	0.0	12.7	0.0	6.1	59.5	9.1	11.7	27.0	30.2	6.4	8.2	4.6	8.4
C0084	EI1LD	0.9	2.9	25.0	1.4	8.1	37.7	22.7	3.1	31.3	45.3	4.6	1.5	2.0	10.5
C0085	DA7PY	2.6	0.0	23.1	1.2	9.4	58.5	2.1	3.1	29.3	28.9	6.4	9.7	14.8	6.9
C0086	DB3CH	6.2	0.1	35.5	0.8	13.6	28.8	12.3	12.1	18.1	18.1	15.3	24.4	3.9	7.1
C0087	DB4ET	8.8	10.0	7.7	2.7	34.2	14.5	19.1	17.8	32.5	20.9	6.5	13.1	0.0	8.3
C0088	DA2IZ	11.0	0.0	50.7	0.1	8.4	11.8	16.5	13.6	23.3	22.0	3.6	30.0	0.0	6.7
C0089	CA6CK	1.5	0.0	23.7	18.5	1.1	52.3	1.1	5.9	39.9	35.0	5.3	5.8	0.0	6.3
C0090	EA2NJ	9.4	0.0	16.8	4.3	39.9	25.9	2.5	17.2	22.7	14.3	18.3	14.3	0.0	11.4
C0091	IG7HZ	5.4	15.1	10.8	5.5	10.3	42.4	6.4	11.7	36.6	28.5	8.1	3.6	0.6	9.9
C0092	DB3BH	4.4	0.2	31.1	0.1	16.9	31.2	12.1	10.4	29.0	26.7	12.1	11.3	2.7	7.2
C0093	DB4LQ	5.2	19.3	9.5	7.3	14.2	21.8	16.6	10.9	23.2	12.2	14.7	13.6	14.7	6.9
C0094	DA3QO	6.5	5.9	25.4	0.1	19.7	34.2	6.2	21.7	37.5	11.0	10.7	8.1	0.7	9.6
C0095	EM1LL	4.9	0.0	13.0	2.3	9.9	59.9	4.5	12.1	27.3	24.8	6.3	6.4	14.6	7.7
C0096	CA9DI	4.2	0.0	13.3	0.0	22.3	34.2	22.6	14.0	31.3	27.4	9.8	3.9	2.5	9.9

Individual Bank Data, June 30, 1998
Balance Sheet Mix (All as % of Total Assets)

Assets									Liabilities and Equity						
Seq #	Control #	Cash	HTM Sec	AFS SEC	S-T Inv.	Com & All Oth Loans	R/E Loans	Cons Loans	Non-Int. Dep	Now Savings MMDA	CDs <100M	Jumbo CDs	S-T Borrowed Funds	L-T Debt	Equity
C0097	EK2IW	4.4	0.0	16.7	2.3	11.4	50.0	11.8	11.5	28.8	21.3	9.1	8.5	12.3	7.6
C0098	ID7EG	4.6	0.2	23.2	1.6	22.4	39.1	6.8	16.8	31.5	20.9	9.7	6.0	0.6	13.3
C0099	DA9XL	4.1	2.7	12.8	0.1	10.6	60.5	3.6	13.0	21.3	25.7	10.7	14.8	5.2	7.6
C0100	DA9WE	1.5	4.2	29.6	0.1	2.4	56.1	3.0	2.8	20.7	11.5	4.7	30.4	22.7	5.9
C0101	CA5DL	13.2	0.0	10.9	12.0	20.0	33.8	7.5	12.5	25.7	16.4	24.0	10.3	2.4	6.7

Individual Bank Data, June 30, 1998
FDIC Examination Screening Information - Level One

Seq #	Control #	High Risk Securities (HRS) to Tier 1 Cap.	Mtg Servicing Rights (MSR) to Teir 1 Cap.	HRS+MSR+ Struct Notes (SN) to Teir 1 Cap	HRS + SN: Mkt Value Premium	Notional Amt of Deriv to Tier 1 Cap	Assets Maturing or Repr over 5 yrs	Teir 1 Cap. to Average Assets	3 year Avg Return on Assets
A0001	CA9BK	0.00	0.00	79.14	-1.32	0.00	4.12	15.93	1.14
A0002	DB1LX	0.00	0.00	0.00	0.00	0.00	4.32	9.76	0.82
A0003	DA1XY	0.00	0.00	0.00	0.00	0.00	8.33	9.57	0.97
A0004	DB1HN	0.00	0.00	0.00	0.00	0.00	4.40	11.77	1.32
A0005	DA9YK	0.00	0.00	0.00	0.00	0.00	12.67	17.51	1.55
A0006	DB1DC	0.00	0.00	36.97	-2.00	0.00	14.42	9.78	0.24
A0007	DA1PG	0.00	0.00	0.00	0.00	0.00	3.96	9.78	1.02
A0008	EO1FB	0.00	0.00	0.00	0.00	0.00	9.63	11.68	0.96
A0009	DA4BZ	0.40	0.00	28.16	-0.42	0.00	12.98	14.36	0.94
A0010	DA7WF	0.00	0.00	0.00	0.00	0.00	70.24	14.78	1.20
A0011	DB9DS	0.00	0.00	13.57	-11.00	0.00	3.04	7.07	1.21
A0012	DA3JY	0.00	0.00	0.00	0.00	0.00	23.28	7.40	0.53
A0013	EB1FO	0.00	0.00	0.00	0.00	0.00	3.76	11.48	1.52
A0014	EI1BO	0.00	0.00	0.00	0.00	0.00	19.42	7.93	0.69
A0015	CA4DS	0.00	0.00	0.00	0.00	0.00	8.84	11.14	1.54
A0016	DA3LB	0.00	0.00	0.00	0.00	0.00	20.47	15.06	0.92
A0017	EJ1VN	0.00	0.00	0.00	0.00	0.00	7.01	9.56	1.16
A0018	EJ1GQ	0.00	0.00	16.21	-0.80	0.00	13.51	14.03	1.17
A0019	DB9HC	0.00	0.00	0.00	0.00	0.00	23.21	15.16	1.46
A0020	ED2MG	0.00	0.00	11.17	-4.95	0.00	23.91	11.99	1.76
A0021	EI1GO	0.00	0.00	7.40	-0.50	0.00	9.56	11.53	1.82
A0022	EL1KF	0.00	0.00	0.00	0.00	0.00	22.69	11.30	1.10
A0023	CA2AP	0.00	0.00	0.00	0.00	0.00	11.94	13.01	1.03
A0024	DA9DU	0.00	0.00	0.00	0.00	0.00	24.71	18.52	1.43
A0025	DB3HX	0.00	0.00	0.00	0.00	0.00	22.41	10.00	0.88
A0026	EN1SW	0.00	0.00	0.00	0.00	0.00	15.31	13.46	1.26
A0027	DA1QF	0.00	0.00	0.00	0.00	0.00	1.68	9.98	0.87
A0028	DB8AS	0.00	0.00	8.47	0.00	0.00	15.67	16.64	1.22
A0029	EK2AF	0.00	0.00	0.00	0.00	0.00	31.45	7.56	0.58
A0030	EL1CZ	0.00	0.00	11.94	-5.00	0.00	34.87	14.00	1.40
A0031	DB3IO	0.00	0.00	0.00	0.00	0.00	14.19	10.93	1.33
A0032	EC1CL	0.00	0.00	0.00	0.00	0.00	4.90	8.06	2.12
A0033	EB1EW	0.00	0.00	0.00	0.00	0.00	20.80	13.69	1.43
A0034	EG3EO	0.00	0.00	0.00	0.00	0.00	1.29	12.36	-1.86
A0035	EB1EL	0.00	0.00	0.00	0.00	0.00	14.56	10.50	0.89
A0036	EA1NH	0.00	0.00	0.00	0.00	0.00	15.03	8.17	1.33
A0037	EK2FP	0.76	0.00	6.15	-5.85	0.00	18.76	8.43	0.97
A0038	EJ2WY	0.00	0.00	0.00	0.00	0.00	4.68	10.36	1.56
A0039	EG3BH	0.00	0.00	0.00	0.00	0.00	39.01	8.72	-2.40
A0040	EG3GV	0.00	0.00	0.00	0.00	0.00	14.34	23.05	-2.16
A0041	EA1OH	0.00	0.00	0.00	0.00	0.00	0.00	23.43	2.18
A0042	EJ1FL	0.00	0.00	0.00	0.00	0.00	7.34	7.73	0.87
A0043	EF3YY	0.00	0.00	0.00	0.00	0.00	29.05	7.80	-0.31
A0044	DA8FP	0.00	0.00	5.24	-1.60	0.00	5.26	15.11	1.49
A0045	EF1HS	0.00	0.00	0.00	0.00	0.00	7.26	9.15	1.16
A0046	EK1GQ	0.00	0.00	2.42	0.00	0.00	28.75	12.96	1.68
A0047	EC1PE	0.00	0.00	0.00	0.00	0.00	6.77	14.94	1.32
A0048	EA1HZ	0.00	0.00	0.00	0.00	0.00	2.29	9.72	1.75
A0049	DA1QB	0.00	0.00	0.00	0.00	0.00	11.17	8.34	1.27
A0050	EC2EA	0.00	0.00	0.00	0.00	0.00	9.43	8.02	1.16

Individual Bank Data, June 30, 1998
FDIC Examination Screening Information - Level One

Seq #	Control #	High Risk Securities (HRS) to Tier 1 Cap.	Mtg Servicing Rights (MSR) to Teir 1 Cap.	HRS+MSR+ Struct Notes (SN) to Teir 1 Cap	HRS + SN: Mkt Value Premium	Notional Amt of Deriv to Tier 1 Cap	Assets Maturing or Repr over 5 yrs	Teir 1 Cap. to Average Assets	3 year Avg Return on Assets
A0051	DA2OI	0.00	0.00	4.44	0.00	0.00	9.62	6.87	0.99
A0052	DA5WR	0.00	0.00	0.00	0.00	0.00	5.06	7.42	1.09
A0053	DA3ZX	0.00	0.00	0.00	0.00	0.00	25.61	6.32	1.43
A0054	EL1DZ	0.00	0.00	0.00	0.00	0.00	3.24	10.91	1.14
A0055	EH2GO	0.00	0.00	73.04	0.85	0.00	8.56	7.67	1.56
A0056	DB1JT	0.00	0.00	0.00	0.00	0.00	6.00	12.35	1.25
A0057	DA3CH	0.00	0.00	3.48	1.01	0.00	26.26	9.20	1.47
A0058	DA5GF	0.00	0.00	0.00	0.00	0.00	6.68	7.61	0.95
A0059	EG1TK	0.00	0.00	0.00	0.00	0.00	9.90	10.75	1.00
A0060	DA5IS	0.00	0.00	0.00	0.00	0.00	6.29	13.31	1.63
A0061	DA4ZO	0.00	0.00	0.00	0.00	0.00	2.71	7.23	0.86
A0062	DA3HC	0.00	0.00	0.00	0.00	0.00	33.46	14.04	1.46
A0063	EB2DP	0.00	0.00	0.00	0.00	0.00	15.49	9.78	0.91
A0064	DA3NJ	0.00	0.00	0.00	0.00	0.00	14.43	7.75	0.45
A0065	EH1XS	0.00	0.00	13.78	-1.40	0.00	34.80	9.23	0.69
A0066	EC1VH	0.00	0.00	0.00	0.00	0.00	7.95	10.86	1.74
A0067	CA2BB	0.00	0.00	0.00	0.00	0.00	31.71	8.66	1.30
A0068	EM2TF	0.00	0.00	27.47	-3.47	0.00	61.12	13.52	0.19
A0069	CA8CO	0.00	0.00	0.00	0.00	0.00	3.90	7.36	1.86
A0070	EL1NM	0.00	0.00	9.09	-12.00	0.00	21.46	12.66	1.41
A0071	EK1GZ	0.00	0.00	0.00	0.00	0.00	21.54	19.38	1.57
A0072	BA6AE	0.00	0.00	0.00	0.00	0.00	23.52	11.25	0.72
A0073	EF3BI	0.00	0.00	0.00	0.00	0.00	4.96	9.36	0.95
A0074	EE1GW	0.00	0.00	0.00	0.00	0.00	1.62	12.26	1.09
A0075	EL1MT	0.00	0.00	0.00	0.00	0.00	34.05	6.32	1.66
A0076	DB5FQ	0.09	0.00	0.09	0.00	0.00	17.56	7.64	0.51
A0077	DA5OU	0.00	0.00	8.02	0.34	0.00	11.20	9.01	1.01
A0078	DA3GO	0.00	0.00	0.00	0.00	0.00	8.58	9.15	0.99
A0079	CA2BR	0.00	0.00	0.00	0.00	0.00	4.48	8.83	0.71
A0080	E11SC	0.00	0.00	15.48	0.00	0.00	13.26	7.63	1.44
A0081	EG1ZA	0.00	0.00	7.35	0.00	0.00	1.41	8.12	1.21
A0082	DA4YO	0.00	0.00	0.00	0.00	0.00	32.21	7.70	1.39
A0083	DA1QT	0.00	0.00	0.00	0.00	0.00	14.70	9.18	1.39
A0084	CA3AH	0.00	0.00	9.44	0.00	0.00	2.72	12.04	1.33
A0085	E11IV	0.00	0.00	24.33	0.21	0.00	18.67	8.83	1.52
A0086	DA4RA	0.00	0.00	0.00	0.00	0.00	5.79	11.90	0.68
A0087	DA9CO	0.00	0.00	0.00	0.00	0.00	8.01	7.36	1.74
A0088	EO1IR	0.00	0.00	0.00	0.00	0.00	10.65	7.85	1.23
A0089	DA4PM	0.00	0.00	0.00	0.00	0.00	36.99	18.28	1.40
A0090	DA8PN	0.00	0.00	2.28	-0.50	0.00	24.05	19.07	1.76
A0091	CA3AK	0.00	0.00	0.00	0.00	0.00	7.79	10.63	1.58
A0092	DA4GV	0.00	0.00	0.00	0.00	0.00	19.76	10.40	0.73
A0093	EL1OF	0.00	0.00	0.00	0.00	0.00	1.86	7.11	0.79
A0094	EO1LF	0.00	0.00	0.00	0.00	0.00	11.16	8.06	1.62
A0095	DB1JO	0.97	0.00	0.97	-3.12	0.00	3.38	6.76	1.44
A0096	DA5PS	0.00	0.00	0.00	0.00	0.00	16.41	12.22	0.90
A0097	DA1YS	0.00	0.00	9.22	-2.00	0.00	3.02	11.02	1.27
A0098	EJ1RT	0.00	0.00	0.00	0.00	0.00	61.49	6.51	0.52
A0099	DA2PI	0.00	0.00	0.00	0.00	0.00	10.40	7.89	1.27
A0100	DB3GL	0.00	0.00	0.00	0.00	0.00	28.08	11.00	1.34

Individual Bank Data, June 30, 1998
FDIC Examination Screening Information - Level One

Seq #	Control #	High Risk Securities (HRS) to Tier 1 Cap.	Mtg Servicing Rights (MSR) to Teir 1 Cap.	HRS+MSR+ Struct Notes (SN) to Teir 1 Cap	HRS + SN: Mkt Value Premium	Notional Amt of Deriv to Tier 1 Cap	Assets Maturing or Repr over 5 yrs	Teir 1 Cap. to Average Assets	3 year Avg Return on Assets
A0101	DA1SH	0.00	0.00	0.00	0.00	0.00	13.49	9.00	0.98
A0102	DA2GR	0.00	0.00	4.22	0.00	0.00	25.74	12.32	1.78
A0103	EK2MC	0.00	0.00	0.00	0.00	0.00	0.00	12.81	2.27
A0104	DB8EY	0.00	0.00	0.00	0.00	0.00	18.07	9.90	1.01
A0105	EK1MR	0.00	0.00	0.00	0.00	0.00	0.52	14.97	2.06
A0106	DB1AJ	0.00	0.00	0.00	0.00	0.00	19.94	10.18	1.46
A0107	ED1PS	0.00	0.00	0.00	0.00	0.00	26.04	14.54	1.47
A0108	EE1AM	0.00	0.00	0.00	0.00	0.00	2.11	20.60	1.68
A0109	DA1OI	0.00	0.00	0.00	0.00	0.00	24.57	15.83	1.40
A0110	EA1VC	0.00	0.00	0.00	0.00	0.00	13.12	9.27	0.95
A0111	DA3EY	0.00	0.00	14.38	-1.33	0.00	6.64	9.65	1.12
A0112	EJ1IE	0.00	0.00	0.00	0.00	0.00	23.26	6.83	0.80
A0113	DB5BL	0.00	0.00	0.00	0.00	0.00	29.52	16.53	1.26
A0114	DA9SV	0.20	0.00	5.19	-0.77	0.00	22.13	9.55	1.27
A0115	EH1SO	0.00	0.00	0.00	0.00	0.00	47.60	14.47	1.06
A0116	EA1KG	4.22	0.00	4.22	0.48	0.00	21.52	9.42	1.26
A0117	DB3CR	0.00	0.00	0.00	0.00	0.00	7.65	6.57	1.04
A0118	EM2HU	0.00	0.00	53.97	-5.90	0.00	16.40	12.36	0.32
A0119	DA8YN	0.00	0.00	0.00	0.00	0.00	8.16	8.18	1.17
A0120	EM1SK	0.00	0.00	4.22	0.00	0.00	10.68	8.52	1.23
A0121	EE3LU	0.00	0.00	0.00	0.00	0.00	5.06	9.36	0.82
A0122	EM1TK	0.00	0.00	0.00	0.00	0.00	5.24	8.53	1.20
A0123	EA1GF	0.00	0.00	0.00	0.00	0.00	12.89	6.82	0.94
A0124	DB5AB	0.00	0.00	0.00	0.00	0.00	11.55	9.92	1.20
A0125	DB5EV	0.00	0.00	0.00	0.00	0.00	12.01	13.82	1.18
A0126	DA5OO	0.00	0.00	0.00	0.00	0.00	18.28	10.60	1.42
A0127	DB8FV	0.81	0.00	0.81	0.00	0.00	6.34	21.38	2.45
A0128	EG3BX	0.00	0.00	0.00	0.00	0.00	6.73	6.75	-14.31
A0129	DA9KF	0.00	0.00	5.63	-1.60	0.00	11.63	15.05	1.39
A0130	DB6BE	0.00	0.00	4.66	-0.40	0.00	30.90	9.67	1.46
A0131	DA3PP	0.00	0.00	0.00	0.00	0.00	25.40	16.96	0.92
A0132	ED3PL	0.00	0.00	11.37	4.18	0.00	5.91	7.52	0.93
A0133	EB2ZD	0.00	0.00	17.12	0.50	0.00	32.00	9.74	1.90
A0134	EG3FR	0.00	0.00	10.44	0.30	0.00	10.46	16.67	-0.93
A0135	DA5HL	0.00	0.00	5.16	-0.40	0.00	10.99	8.76	1.64
A0136	EK2IJ	0.00	0.00	6.59	-0.33	0.00	31.48	8.06	1.15
A0137	EI1FK	0.00	0.00	0.00	0.00	0.00	30.93	7.67	0.54
A0138	EI1AR	0.00	0.00	0.00	0.00	0.00	18.93	7.86	1.18
A0139	DA1EM	0.00	0.00	0.00	0.00	0.00	18.47	9.61	1.00
A0140	DA6YW	0.00	0.00	0.00	0.00	0.00	39.80	15.35	1.63
A0141	DB5IJ	0.00	0.00	0.00	0.00	0.00	20.32	10.89	0.95
A0142	EC1BX	0.00	0.00	0.00	0.00	0.00	7.21	12.74	1.13
A0143	DB3CT	0.00	0.00	8.25	0.00	0.00	5.78	10.48	1.33
A0144	DB5HI	0.00	0.00	0.00	0.00	0.00	4.83	13.94	1.46
A0145	EJ2ZA	0.00	0.00	0.00	0.00	0.00	23.65	13.65	0.93
A0146	DA2SI	0.00	0.00	0.00	0.00	0.00	9.38	8.54	1.13
A0147	EH1WN	1.34	0.00	12.47	-0.53	0.00	17.03	7.31	0.41
A0148	EA3EO	0.00	0.00	13.40	0.71	0.00	52.27	12.19	0.29
A0149	ED2UF	0.00	0.00	0.00	0.00	0.00	10.56	7.56	0.74
A0150	EF3BK	0.00	0.00	0.00	0.00	0.00	2.40	6.93	1.14

Individual Bank Data, June 30, 1998
FDIC Examination Screening Information - Level One

Seq #	Control #	High Risk Securities (HRS) to Tier 1 Cap.	Mtg Servicing Rights (MSR) to Teir 1 Cap.	HRS+MSR+ Struct Notes (SN) to Teir 1 Cap	HRS + SN: Mkt Value Premium	Notional Amt of Deriv to Tier 1 Cap	Assets Maturing or Repr over 5 yrs	Teir 1 Cap. to Average Assets	3 year Avg Return on Assets
A0151	DA2TC	0.00	0.00	10.32	0.00	0.00	3.98	7.59	0.77
A0152	DA5YK	0.12	0.00	22.90	0.13	0.00	5.16	10.12	1.30
A0153	DA6HE	0.00	0.00	0.00	0.00	0.00	10.60	10.03	1.28
A0154	EB1PW	0.00	0.00	0.00	0.00	0.00	49.72	11.44	1.45
A0155	DA5JP	0.00	0.00	3.39	1.52	0.00	12.51	9.11	1.29
A0156	EE2HC	0.00	0.00	27.83	-2.82	0.00	18.37	10.24	1.31
A0157	CA5BE	0.00	0.00	0.00	0.00	0.00	9.85	8.36	1.32
A0158	EG3AS	0.00	0.00	0.00	0.00	0.00	0.11	8.79	-3.37
A0159	EL1SC	0.00	0.00	0.00	0.00	0.00	11.04	12.90	1.59
A0160	EG1YA	0.00	0.00	0.00	0.00	0.00	13.56	9.62	0.86
A0161	DA9RU	0.00	0.00	7.40	0.00	0.00	27.35	10.13	0.96
A0162	EM2DB	0.00	0.00	0.00	0.00	0.00	49.59	11.69	0.61
A0163	EL1PP	0.00	0.00	0.00	0.00	0.00	18.04	15.91	1.29
A0164	DB1GF	0.00	0.00	0.00	0.00	0.00	7.24	10.53	0.96
A0165	DA8JA	0.00	0.00	8.54	0.88	0.00	13.76	11.98	1.82
A0166	EF3KE	0.00	0.00	0.00	0.00	0.00	21.81	8.39	1.25
A0167	DB6EZ	0.00	0.00	16.22	-4.90	0.00	55.23	16.89	1.03
A0168	DB5CV	0.00	0.00	0.00	0.00	0.00	18.64	8.81	1.43
A0169	EF1MU	0.00	0.00	0.00	0.00	0.00	21.01	7.15	0.85
A0170	EL2DW	0.00	0.00	0.00	0.00	0.00	7.53	6.45	0.70
A0171	DA5CU	0.00	0.00	8.16	-3.53	0.00	26.02	14.37	1.62
A0172	DB1KU	0.00	0.00	0.00	0.00	0.00	2.80	11.88	1.12
A0173	EK1BT	0.00	0.00	8.92	-0.12	0.00	44.07	12.50	0.58
A0174	DB6GG	0.00	0.00	0.00	0.00	0.00	3.75	12.91	1.63
A0175	DA6DX	0.00	0.00	24.35	-0.74	0.00	26.07	12.88	1.10
A0176	DB6EU	0.00	0.00	0.00	0.00	0.00	15.15	12.64	1.11
A0177	EK1PT	0.00	0.00	12.82	0.00	0.00	12.03	10.61	1.25
A0178	DA1SY	0.00	0.00	24.43	0.10	0.00	22.53	11.17	1.53
A0179	DA7ZG	0.00	0.00	0.00	0.00	0.00	47.16	11.06	1.36
A0180	DA8SP	0.00	0.00	0.00	0.00	0.00	3.51	7.58	1.73
A0181	DA1UK	0.00	0.00	17.32	-1.33	0.00	11.35	9.33	1.45
A0182	EG1XR	0.00	0.00	5.92	-1.79	0.00	10.17	7.91	1.51
A0183	EG3DT	0.00	0.52	0.52	0.00	0.00	2.81	8.89	-0.62
A0184	EL2EQ	0.00	0.00	0.00	0.00	0.00	5.03	8.69	-0.03
A0185	DB4CS	0.00	0.00	0.00	0.00	0.00	7.95	8.52	1.14
A0186	EL1QR	0.00	0.00	0.00	0.00	0.00	15.42	10.46	0.86
A0187	CA4AW	0.00	0.00	0.00	0.00	0.00	19.05	16.43	1.69
A0188	DA6LJ	0.00	0.00	0.00	0.00	519.21	28.09	7.61	1.21
A0189	DA9MO	0.00	0.00	0.00	0.00	0.00	20.06	10.18	1.24
A0190	DA5LA	0.00	0.00	0.00	0.00	0.00	1.58	13.76	1.57
A0191	EJ1FD	0.00	0.00	0.00	0.00	0.00	8.41	9.15	1.33
A0192	EF1QU	0.00	0.00	0.00	0.00	0.00	7.18	9.44	0.89
A0193	DB6DN	0.00	0.00	0.00	0.00	0.00	10.86	14.83	1.38
A0194	EJ1TL	0.00	0.00	0.00	0.00	0.00	7.14	9.60	1.78
A0195	DB6HV	0.00	0.00	0.00	0.00	0.00	10.31	10.37	0.96
A0196	EC2VA	0.00	0.00	7.49	-1.20	0.00	6.27	8.56	1.51
A0197	EC1NO	0.00	0.00	12.01	0.00	0.00	49.04	12.57	1.25
A0198	ED1UG	0.00	0.00	0.00	0.00	0.00	30.28	9.49	1.14
A0199	EH1TH	0.00	0.00	0.00	0.00	0.00	6.97	7.54	0.47
A0200	DB3EH	0.00	0.00	3.32	-0.40	0.00	23.20	9.57	0.96

Individual Bank Data, June 30, 1998
FDIC Examination Screening Information - Level One

Seq #	Control #	High Risk Securities (HRS) to Tier 1 Cap.	Mtg Servicing Rights (MSR) to Teir 1 Cap.	HRS+MSR+ Struct Notes (SN) to Teir 1 Cap	HRS + SN: Mkt Value Premium	Notional Amt of Deriv to Tier 1 Cap	Assets Maturing or Repr over 5 yrs	Teir 1 Cap. to Average Assets	3 year Avg Return on Assets
A0201	EB1VX	0.00	0.00	0.00	0.00	0.00	39.40	14.89	1.97
A0202	DA3NK	0.00	0.00	0.00	0.00	0.00	27.39	9.26	1.63
A0203	EE3US	0.00	3.55	10.16	-2.81	0.00	2.94	9.47	1.14
A0204	ED1GX	0.00	0.00	0.00	0.00	0.00	14.87	12.62	1.43
A0205	DA9TB	0.00	0.00	3.40	0.00	0.00	14.32	9.13	1.47
A0206	DA6ZV	0.00	0.00	0.00	0.00	0.00	17.17	8.64	1.13
A0207	ED1CN	0.00	0.00	13.81	-0.07	0.00	24.42	13.05	0.94
A0208	DA9CZ	0.00	0.00	0.00	0.00	0.00	12.60	12.56	0.74
A0209	DA4TJ	0.00	0.00	0.00	0.00	0.00	6.55	8.79	1.05
A0210	EE3QQ	0.00	0.00	3.54	0.40	0.00	25.89	8.71	0.73
A0211	EB2UJ	0.00	0.00	0.00	0.00	0.00	20.80	12.22	1.54
A0212	BA7AC	0.00	0.00	1.00	0.00	0.00	22.82	11.88	1.31
A0213	EF3JE	0.00	0.00	0.00	0.00	0.00	11.62	7.63	1.37
A0214	EF2IF	0.00	0.00	0.00	0.00	0.00	0.78	7.51	1.11
A0215	DA3ZI	0.00	0.00	3.83	0.00	0.00	8.84	15.39	1.14
A0216	DA6IE	0.00	0.00	0.00	0.00	0.00	9.79	9.10	1.22
A0217	DB7IP	0.00	0.00	0.00	0.00	0.00	34.69	10.69	1.55
A0218	DB2CW	0.84	0.00	3.38	-0.25	0.00	25.03	14.54	1.62
A0219	DB5HP	0.00	0.00	0.00	0.00	0.00	2.58	10.59	0.96
A0220	EJ2FY	0.00	0.00	0.00	0.00	0.00	35.89	8.58	0.94
A0221	EF3RG	0.00	0.00	0.00	0.00	0.00	27.68	8.01	0.83
A0222	DA4LC	0.00	0.00	0.00	0.00	0.00	10.40	10.02	1.05
A0223	CA2DL	0.00	0.00	3.80	-2.20	0.00	42.70	13.94	1.33
A0224	EA1KH	0.00	0.00	17.31	-1.85	0.00	38.73	12.71	1.00
A0225	DB4KP	0.00	0.00	0.00	0.00	0.00	7.29	11.61	1.35
A0226	DB9AR	0.00	0.00	0.00	0.00	0.00	2.80	11.41	1.66
A0227	DB2MG	0.00	0.00	0.00	0.00	0.00	9.86	6.74	1.06
A0228	EM1YE	0.00	0.00	0.00	0.00	0.00	17.14	10.98	1.18
A0229	DA1AB	0.00	0.00	0.00	0.00	0.00	38.38	12.00	1.57
A0230	EB1VG	0.00	0.00	0.00	0.00	0.00	5.81	14.03	1.99
A0231	ED2RQ	0.00	0.00	0.00	0.00	0.00	43.38	9.26	0.78
A0232	DA6HC	0.00	0.00	3.18	0.00	0.00	18.65	8.01	1.20
A0233	DB9LF	0.00	0.00	2.80	-3.40	0.00	19.04	18.04	1.67
A0234	EJ2ZZ	0.00	0.00	5.99	0.15	0.00	36.25	11.34	1.32
A0235	DA6IB	0.00	0.00	0.00	0.00	0.00	0.55	8.18	1.16
A0236	EB1WF	0.00	0.00	16.15	-0.89	0.00	23.03	8.98	1.63
B0001	DA6HR	0.00	0.00	0.00	0.00	0.00	12.77	13.41	1.16
B0002	DB8FF	0.00	0.00	0.00	0.00	0.00	7.84	8.78	1.43
B0003	EK2TG	0.00	0.00	2.90	-10.80	0.00	31.43	8.06	0.47
B0004	CA9CD	0.00	0.00	6.35	0.20	0.00	19.55	7.94	1.22
B0005	ED1SK	0.00	0.00	0.00	0.00	0.00	39.18	9.07	1.31
B0006	CA3CL	0.00	0.00	5.13	0.00	0.00	1.22	9.79	1.54
B0007	EN1NR	0.00	0.00	0.00	0.00	0.00	15.28	9.51	1.78
B0008	DB1FP	0.00	0.00	0.00	0.00	0.00	39.07	12.91	1.66
B0009	DA3XH	0.00	0.00	0.00	0.00	0.00	8.59	7.10	1.13
B0010	E11ZR	0.00	0.00	0.00	0.00	0.00	15.45	8.45	0.85
B0011	EL2GR	0.00	0.00	8.72	0.13	0.00	23.16	8.42	1.65
B0012	EJ2MH	0.00	0.00	0.00	0.00	0.00	8.48	7.32	1.07
B0013	EE1MR	0.00	0.00	0.00	0.00	0.00	19.25	14.46	1.59
B0014	DA3IS	0.00	0.00	0.00	0.00	0.00	29.41	10.75	1.28

Individual Bank Data, June 30, 1998
FDIC Examination Screening Information - Level One

Seq #	Control #	High Risk Securities (HRS) to Tier 1 Cap.	Mtg Servicing Rights (MSR) to Teir 1 Cap.	HRS+MSR+ Struct Notes (SN) to Teir 1 Cap	HRS + SN: Mkt Value Premium	Notional Amt of Deriv to Tier 1 Cap	Assets Maturing or Repr over 5 yrs	Teir 1 Cap. to Average Assets	3 year Avg Return on Assets
B0015	EL2DU	0.00	0.00	0.00	0.00	0.00	17.27	7.24	1.03
B0016	EA1DF	0.00	0.00	2.31	-2.40	0.00	24.36	10.26	1.22
B0017	DA5HE	0.00	0.00	0.00	0.00	0.00	10.81	7.49	1.42
B0018	DA9NV	0.00	0.00	0.00	0.00	0.00	29.13	17.31	1.64
B0019	CA9CZ	0.00	0.00	0.00	0.00	0.00	10.85	7.73	1.29
B0020	EF1IL	0.00	0.00	0.00	0.00	0.00	38.92	9.43	0.87
B0021	DA5SA	0.00	0.00	0.00	0.00	0.00	13.26	10.41	1.63
B0022	CA8BY	0.00	0.00	3.08	0.40	0.00	14.90	15.20	1.71
B0023	CA4BS	0.00	0.00	0.00	0.00	0.00	36.55	10.73	1.34
B0024	CA2DS	0.00	0.00	2.89	0.00	0.00	36.36	9.56	1.45
B0025	ED1ZS	0.00	0.00	15.70	-0.40	0.00	8.27	6.18	0.28
B0026	CA4BO	0.00	0.00	0.00	0.00	0.00	28.99	12.39	1.88
B0027	DA5KK	0.00	0.00	0.00	0.00	0.00	12.21	6.76	1.04
B0028	DB9HN	0.00	0.00	2.94	-0.82	0.00	23.93	21.40	1.83
B0029	DA4HF	0.00	1.07	4.40	0.00	0.00	12.40	13.23	1.33
B0030	EF2TJ	0.00	0.00	0.00	0.00	0.00	42.03	8.57	1.83
B0031	DB7IZ	0.00	0.00	0.00	0.00	0.00	42.26	8.19	0.99
B0032	DA4MG	0.00	0.00	0.00	0.00	0.00	46.23	10.59	0.83
B0033	DB3HR	0.00	0.00	3.08	0.00	0.00	12.14	13.96	1.15
B0034	E11NO	0.00	0.00	6.94	-10.29	0.00	29.58	16.79	1.34
B0035	DB1HK	0.00	0.00	1.78	0.50	0.00	7.57	9.80	1.10
B0036	DA3HO	0.00	0.00	0.00	0.00	0.00	21.42	7.76	1.11
B0037	EF1RQ	0.00	0.00	4.80	-2.20	0.00	30.73	9.17	1.26
B0038	DA5LU	0.00	0.00	0.00	0.00	0.00	0.98	13.15	1.43
B0039	DA9LR	0.00	0.00	0.00	0.00	0.00	29.98	9.09	1.17
B0040	EB2VJ	0.00	0.00	7.29	-0.50	0.00	2.81	11.83	1.38
B0041	EA2PS	0.00	0.00	11.98	-6.40	0.00	30.50	9.16	0.90
B0042	DB6JO	0.00	0.00	0.00	0.00	0.00	16.42	10.73	1.33
B0043	EG1UV	3.62	0.00	21.76	-2.93	0.00	30.51	10.70	1.45
B0044	DA4OA	0.00	0.00	0.00	0.00	0.00	21.27	10.39	0.90
B0045	EB1AB	0.00	0.00	0.00	0.00	0.00	20.93	10.13	1.24
B0046	EO1HW	0.00	0.00	0.00	0.00	0.00	4.76	10.63	1.45
B0047	BA8AD	0.00	0.00	19.16	-0.12	0.00	33.70	7.26	1.68
B0048	DB5LA	0.00	6.65	6.65	0.00	0.00	30.94	6.80	1.42
B0049	DA6WC	0.00	0.00	0.00	0.00	0.00	6.62	9.85	1.39
B0050	DB7IQ	0.00	0.00	0.00	0.00	0.00	29.67	9.38	1.31
B0051	EO1OK	0.00	1.56	1.56	0.00	0.00	19.43	14.34	2.07
B0052	DA4ZX	0.00	0.00	0.00	0.00	0.00	5.01	15.11	1.62
B0053	EN1FL	0.00	0.00	0.00	0.00	0.00	18.64	8.61	0.69
B0054	EO1FJ	0.00	0.00	0.00	0.00	0.00	2.30	9.96	1.26
B0055	EG1UH	0.00	0.00	0.00	0.00	0.00	0.00	7.89	1.04
B0056	ED1WK	0.00	0.00	8.29	-1.80	0.00	8.79	9.59	1.41
B0057	EC1PF	0.00	0.00	0.00	0.00	0.00	12.21	12.71	1.06
B0058	EO1JC	0.00	0.00	0.00	0.00	0.00	4.03	7.77	0.83
B0059	EC2AA	0.00	0.00	0.00	0.00	0.00	25.09	10.52	1.31
B0060	DB3GI	0.00	0.00	14.01	0.40	0.00	21.26	11.58	1.49
B0061	EN1CS	0.00	0.00	0.00	0.00	0.00	4.05	10.85	1.52
B0062	EO1HL	0.00	0.00	5.12	-0.20	0.00	0.94	7.90	0.90
B0063	EA2TK	0.00	0.00	0.00	0.00	0.00	11.73	7.78	1.78
B0064	BA5AE	0.00	0.00	41.58	-2.09	0.00	29.46	10.16	0.89

Individual Bank Data, June 30, 1998
FDIC Examination Screening Information - Level One

Seq #	Control #	High Risk Securities (HRS) to Tier 1 Cap.	Mtg Servicing Rights (MSR) to Teir 1 Cap.	HRS+MSR+ Struct Notes (SN) to Teir 1 Cap	HRS + SN: Mkt Value Premium	Notional Amt of Deriv to Tier 1 Cap	Assets Maturing or Repr over 5 yrs	Teir 1 Cap. to Average Assets	3 year Avg Return on Assets
B0065	E11TT	0.00	0.00	0.00	0.00	0.00	28.68	8.91	1.17
B0066	EE1OM	0.00	0.00	0.00	0.00	0.00	37.95	12.92	1.04
B0067	DA1WD	0.00	0.00	0.00	0.00	0.00	2.80	9.73	1.79
B0068	EL1OL	0.00	0.00	11.87	-0.26	0.00	22.53	12.28	1.05
B0069	EA2NP	0.00	0.00	2.06	-0.40	0.00	8.11	18.45	1.69
B0070	EJ1YH	0.00	0.00	0.00	0.00	0.00	8.25	7.44	1.07
B0071	DA5NJ	0.00	0.00	0.00	0.00	0.00	10.15	8.26	1.70
B0072	DA1SG	0.00	0.00	0.00	0.00	0.00	12.32	7.45	1.57
B0073	EF1RV	0.00	0.00	18.71	0.08	0.00	28.47	10.19	1.64
B0074	EA2XR	0.00	0.00	7.48	-0.20	0.00	18.15	10.02	1.07
B0075	EE1KF	0.00	0.00	0.00	0.00	0.00	23.78	6.62	0.84
B0076	E11ER	0.00	0.00	42.67	-0.78	0.00	19.03	14.57	1.72
B0077	EA1AC	0.00	0.00	0.00	0.00	0.00	29.37	8.84	1.38
B0078	DB5GW	0.00	3.32	3.32	0.00	0.00	17.44	8.45	1.55
B0079	DA9MP	0.00	0.00	0.00	0.00	0.00	20.63	14.72	2.01
B0080	DA7TB	0.00	0.00	0.00	0.00	0.00	27.19	13.06	1.35
B0081	EN1CB	0.00	0.00	0.00	0.00	0.00	25.87	7.53	1.23
B0082	DA8QF	0.00	0.00	0.00	0.00	0.00	44.58	8.16	1.21
B0083	DA1XJ	0.00	0.00	0.00	0.00	0.00	9.06	8.39	1.37
B0084	DB1CZ	0.00	0.00	32.76	-0.13	0.00	4.01	9.09	1.32
B0085	DA1WU	0.00	0.00	0.00	0.00	0.00	20.28	9.58	1.34
B0086	ED1JE	0.00	0.00	1.65	0.00	0.00	31.95	11.11	0.92
B0087	DB6BN	0.00	0.00	0.00	0.00	0.00	16.61	7.74	1.42
B0088	EG1CF	0.00	1.94	1.94	0.00	0.00	22.93	8.31	1.21
B0089	DA9HK	0.00	0.00	0.00	0.00	0.00	18.22	10.42	1.60
B0090	EA1NY	0.00	0.00	0.00	0.00	0.00	8.96	18.42	1.88
B0091	EK2VL	0.00	0.00	5.11	-4.80	0.00	15.87	12.78	1.92
B0092	CA2DO	0.00	0.00	0.00	0.00	0.00	15.75	10.06	1.02
B0093	DA6NQ	0.00	0.00	0.42	0.00	0.00	31.84	9.58	0.84
B0094	EK1IZ	0.00	0.00	20.46	-0.23	0.00	19.74	9.01	1.27
B0095	EF1MY	0.00	0.00	3.15	0.00	0.00	27.33	10.98	1.28
B0096	EC1NE	0.00	0.00	21.80	0.40	0.00	15.69	7.99	1.20
B0097	DB3EM	0.00	0.00	0.00	0.00	0.00	36.98	12.96	1.52
B0098	EA1QZ	0.00	0.00	0.00	0.00	0.00	47.17	6.39	1.29
B0099	DA5XR	0.00	0.00	0.00	0.00	0.00	1.77	9.27	2.15
B0100	EE2EJ	0.00	0.00	0.00	0.00	0.00	13.03	10.95	1.76
B0101	DB6HD	0.00	0.00	1.73	-3.50	0.00	5.85	7.40	1.10
B0102	EA3FY	8.18	0.00	14.44	-0.16	0.00	68.98	25.13	1.71
B0103	EO2SU	0.00	0.00	7.63	1.20	0.00	69.29	8.69	0.92
B0104	CA3AY	0.00	0.00	2.89	0.00	0.00	3.04	11.15	1.41
B0105	DB3CE	0.00	0.00	17.92	0.95	0.00	41.30	11.63	1.59
B0106	DA4ZR	18.20	0.00	18.20	0.00	0.00	15.58	7.26	1.02
B0107	DB3AZ	0.00	0.00	12.38	0.60	0.00	32.57	10.52	1.68
B0108	DB8FK	0.00	0.00	0.00	0.00	0.00	22.67	12.89	1.55
B0109	ED1KD	0.00	0.00	0.00	0.00	0.00	43.31	11.84	1.52
B0110	ED1WO	0.00	0.00	0.00	0.00	0.00	5.42	7.77	1.12
B0111	DA2IS	0.00	0.00	0.00	0.00	0.00	15.29	7.67	0.85
B0112	E11DD	0.00	0.00	3.63	-0.40	0.00	33.35	8.79	1.48
B0113	EM1CE	0.00	0.00	72.95	0.13	0.00	25.74	12.75	0.94
B0114	EE3QO	0.00	0.00	0.00	0.00	0.00	16.93	7.49	1.43

Individual Bank Data, June 30, 1998
FDIC Examination Screening Information - Level One

Seq #	Control #	High Risk Securities (HRS) to Tier 1 Cap.	Mtg Servicing Rights (MSR) to Teir 1 Cap.	HRS+MSR+ Struct Notes (SN) to Teir 1 Cap	HRS + SN: Mkt Value Premium	Notional Amt of Deriv to Tier 1 Cap	Assets Maturing or Repr over 5 yrs	Teir 1 Cap. to Average Assets	3 year Avg Return on Assets
B0115	CA9DE	0.00	0.77	0.77	0.00	0.00	4.68	9.56	1.24
B0116	CA4BT	0.00	0.00	9.26	0.07	0.00	51.44	10.08	1.19
B0117	EK2LS	0.00	0.00	4.20	2.67	0.00	18.70	7.48	1.00
B0118	DB3BT	0.00	0.00	0.00	0.00	0.00	17.63	8.82	0.86
B0119	EF3GE	0.00	0.00	0.00	0.00	0.00	1.30	7.98	0.74
B0120	EH1PO	0.00	0.00	0.00	0.00	0.00	3.93	10.42	1.37
B0121	DB2BQ	0.00	0.00	0.00	0.00	0.00	44.25	6.86	1.00
B0122	EH1OL	0.00	0.00	0.00	0.00	0.00	31.48	11.10	1.26
B0123	DA4PV	0.00	0.00	0.00	0.00	0.00	29.70	8.32	1.51
B0124	EA3VJ	0.00	12.97	25.08	-0.13	48.51	46.73	7.53	1.27
B0125	EC1MG	0.00	0.00	13.91	2.77	0.00	48.85	8.32	1.18
B0126	DA1LI	0.00	0.00	0.00	0.00	0.00	19.95	8.66	1.11
B0127	DB8FB	0.00	0.00	28.75	0.00	0.00	6.34	10.56	1.23
B0128	DA1OS	0.00	0.00	0.00	0.00	0.00	19.74	7.12	1.25
B0129	CA9AA	0.00	0.34	0.34	0.00	0.00	8.59	11.13	1.08
B0130	DB1DP	0.00	0.00	0.00	0.00	0.00	4.89	11.74	2.73
B0131	DA4BD	0.00	0.00	0.00	0.00	0.00	17.18	10.20	1.51
B0132	EH2NA	0.00	0.00	0.00	0.00	0.00	7.21	8.16	0.91
B0133	DA9DV	0.00	0.00	23.33	0.60	0.00	52.12	9.96	1.86
B0134	DB5HT	0.00	0.00	0.00	0.00	0.00	3.84	15.18	2.01
B0135	EN1FP	0.00	0.00	0.00	0.00	0.00	15.49	10.15	2.22
B0136	DB4FN	0.00	0.00	0.00	0.00	0.00	40.32	10.33	2.08
B0137	DB4GA	0.00	0.00	0.00	0.00	0.00	29.28	12.69	1.47
B0138	EH1JD	0.00	0.00	0.00	0.00	110.26	43.46	6.77	1.44
B0139	DB1AU	0.00	0.00	4.85	-0.53	0.00	14.91	8.68	1.67
B0140	DA7UG	0.00	1.80	6.21	0.00	0.00	22.12	10.67	1.37
B0141	DA9KD	0.00	4.80	20.60	0.63	0.00	31.00	10.73	1.38
B0142	DB6JH	0.00	0.00	12.25	0.25	0.00	18.72	9.19	1.06
B0143	EA1JV	0.00	0.91	1.81	-0.72	0.00	37.73	8.35	1.27
B0144	EC2UJ	0.00	0.00	0.00	0.00	0.00	2.04	9.66	1.88
B0145	DA4BM	0.00	0.00	16.38	-0.08	0.00	5.96	7.86	1.12
B0146	EC1RN	0.00	2.25	2.25	0.00	298.62	17.76	7.15	0.94
B0147	CA7BY	0.00	0.00	0.00	0.00	0.00	22.14	11.34	1.04
B0148	EB1SH	0.00	0.00	4.66	-0.15	96.27	18.45	7.66	2.06
B0149	EK2IQ	0.00	0.00	19.26	-6.72	0.00	15.41	8.45	0.95
B0150	EE1TW	0.00	0.78	0.78	0.00	0.00	4.17	12.09	1.64
B0151	EH1TD	0.00	0.00	0.00	0.00	260.42	12.03	8.29	0.96
B0152	EC1IY	0.00	0.00	0.00	0.00	0.00	7.07	6.48	1.52
B0153	DB5HF	0.00	0.00	0.00	0.00	0.00	2.69	13.31	2.04
B0154	EL1KH	0.00	0.00	13.00	-2.58	0.00	41.83	9.06	0.74
B0155	DA4PJ	0.00	0.00	0.00	0.00	10.54	23.87	11.98	1.31
B0156	EG1OA	0.00	0.00	0.00	0.00	0.00	8.63	6.67	0.93
B0157	DA6CL	0.00	3.35	3.35	0.00	0.00	19.35	6.65	0.99
B0158	DA7VS	0.00	1.44	1.44	0.00	0.00	46.18	8.87	0.94
B0159	EC1TO	0.00	0.00	4.29	0.10	0.00	16.14	11.55	1.56
B0160	ED2AH	0.00	0.00	7.07	-1.47	0.00	30.12	10.38	1.50
B0161	EE2RE	0.00	0.00	0.00	0.00	0.00	4.82	7.40	2.03
B0162	EL1GH	6.90	0.00	25.74	-0.05	0.00	26.82	7.85	1.42
B0163	EL1GG	0.00	0.62	0.62	0.00	0.00	13.44	12.14	0.99
B0164	DB7HB	0.00	0.00	8.85	0.10	0.00	21.77	11.03	1.27

Individual Bank Data, June 30, 1998
FDIC Examination Screening Information - Level One

Seq #	Control #	High Risk Securities (HRS) to Tier 1 Cap.	Mtg Servicing Rights (MSR) to Teir 1 Cap.	HRS+MSR+ Struct Notes (SN) to Teir 1 Cap	HRS + SN: Mkt Value Premium	Notional Amt of Deriv to Tier 1 Cap	Assets Maturing or Repr over 5 yrs	Teir 1 Cap. to Average Assets	3 year Avg Return on Assets
B0165	DA2VL	0.00	0.00	0.00	0.00	0.00	17.72	7.69	1.11
B0166	DB5HK	0.00	0.00	0.00	0.00	0.00	14.75	12.16	1.84
B0167	DB5HU	0.00	0.00	0.00	0.00	0.00	12.40	13.11	1.64
B0168	CA7AN	0.00	0.00	0.00	0.00	0.00	49.59	8.28	1.49
B0169	DB3CZ	0.63	0.00	0.63	5.75	0.00	12.19	7.04	0.44
B0170	EK2SV	0.00	0.00	0.00	0.00	0.00	19.52	7.76	0.91
B0171	EK1CI	0.00	0.00	22.81	-0.47	0.00	47.36	8.07	-0.10
B0172	DA2FR	0.00	0.00	0.00	0.00	0.00	23.11	10.15	1.54
B0173	DA8UO	0.00	0.00	9.32	-2.10	0.00	18.44	14.41	1.40
B0174	EG1KU	0.00	0.00	25.98	-1.10	0.00	23.75	8.89	1.42
B0175	EL2KL	0.00	0.00	0.00	0.00	0.00	50.76	12.25	0.63
B0176	EL2HY	0.00	9.16	15.62	0.91	0.00	7.73	6.96	1.23
B0177	DA7JD	0.00	0.00	0.00	0.00	0.00	24.92	10.30	1.15
B0178	DB9IF	0.00	0.00	6.90	-0.73	0.00	19.13	9.36	1.71
B0179	EL1OK	0.00	0.00	0.00	0.00	0.00	19.55	8.33	1.35
B0180	DB3BR	0.00	0.00	0.00	0.00	0.00	37.19	11.81	1.21
B0181	EC2UL	2.22	0.00	12.04	-16.40	0.00	45.59	8.04	1.36
B0182	ED2NJ	0.00	0.00	0.00	0.00	0.00	14.98	6.70	0.75
B0183	EA1BL	0.00	0.00	0.00	0.00	0.00	16.39	7.98	1.18
B0184	CA4BK	0.00	0.00	0.00	0.00	0.00	22.90	14.43	1.69
B0185	EE1ON	1.54	0.00	1.54	0.00	0.00	10.59	9.44	0.77
B0186	DA5FG	0.00	0.00	0.00	0.00	0.00	6.31	7.98	1.27
B0187	DB3DS	0.00	0.00	3.57	0.27	0.00	18.12	8.52	1.31
B0188	EG1ZC	0.00	0.00	0.00	0.00	0.00	26.28	6.47	1.44
B0189	DA1VG	0.00	0.00	0.00	0.00	0.00	14.01	14.40	0.99
B0190	DA4VD	0.00	0.00	2.55	-1.40	0.00	7.79	7.96	1.32
B0191	EE2KQ	0.00	0.00	4.67	1.00	0.00	11.72	8.86	1.25
B0192	EE2VX	0.00	0.00	0.00	0.00	0.00	0.99	8.41	1.30
B0193	CA8AJ	0.00	0.00	0.00	0.00	0.00	0.78	10.38	1.73
B0194	DB6GN	0.00	0.00	3.83	0.00	0.00	13.11	10.16	1.51
B0195	EE2QD	0.00	0.00	43.69	0.05	0.00	22.26	5.62	0.82
B0196	EL1EW	0.00	11.41	11.41	0.00	0.00	3.33	6.61	1.36
B0197	EC1LO	0.00	0.00	0.00	0.00	0.00	7.05	15.18	2.08
B0198	DA7ZZ	0.00	0.00	0.00	0.00	0.00	50.59	14.91	1.44
B0199	DB6LO	0.00	0.00	0.00	0.00	0.00	21.53	7.94	1.59
B0200	EG1WS	0.85	0.00	9.05	-0.18	0.00	25.34	9.17	1.10
B0201	EN1UU	0.00	0.00	0.00	0.00	0.00	41.79	8.85	1.05
B0202	EH1WG	0.00	0.00	3.42	-1.22	0.00	55.65	10.00	1.40
B0203	CA6AO	0.00	0.00	0.00	0.00	0.00	27.49	8.71	0.60
B0204	DB3FZ	0.00	0.00	4.04	0.08	0.00	13.74	11.46	1.17
B0205	DB6CW	0.00	0.00	0.00	0.00	0.00	9.95	8.43	1.08
B0206	DA6GC	0.00	1.92	1.92	0.00	0.00	19.26	8.04	1.11
B0207	DA3GM	0.00	0.00	0.00	0.00	0.00	23.17	5.68	0.86
B0208	DA6IN	0.00	0.00	113.18	1.02	122.09	23.17	6.33	0.83
B0209	EH2OI	0.00	0.00	0.00	0.00	0.00	6.92	7.74	1.65
B0210	CA6DU	0.00	0.00	0.00	0.00	0.00	24.70	8.53	0.94
B0211	DB2BW	4.01	0.00	21.65	1.86	0.00	23.52	9.99	2.09
B0212	EC2WA	0.00	0.00	13.65	0.63	0.00	14.78	7.37	1.12
B0213	DA6WY	0.00	0.64	0.64	0.00	0.00	4.57	8.18	1.38
B0214	DB4GV	0.00	0.00	0.00	0.00	0.00	6.76	13.80	2.52

Individual Bank Data, June 30, 1998
FDIC Examination Screening Information - Level One

Seq #	Control #	High Risk Securities (HRS) to Tier 1 Cap.	Mtg Servicing Rights (MSR) to Teir 1 Cap.	HRS+MSR+ Struct Notes (SN) to Teir 1 Cap	HRS + SN: Mkt Value Premium	Notional Amt of Deriv to Tier 1 Cap	Assets Maturing or Repr over 5 yrs	Teir 1 Cap. to Average Assets	3 year Avg Return on Assets
B0215	ED1CT	0.00	0.00	0.00	0.00	0.00	36.62	10.10	1.11
B0216	DA4DN	0.00	0.00	9.09	0.35	0.00	29.70	7.84	1.01
B0217	DA2NH	0.00	0.00	0.00	0.00	0.00	21.03	7.93	1.46
B0218	EF1PJ	0.00	0.00	0.00	0.00	0.00	9.45	10.85	1.60
C0001	DA7SW	0.00	0.00	1.84	0.20	0.00	10.69	9.49	1.04
C0002	II7ZD	0.00	0.00	0.00	0.00	0.00	2.75	8.88	1.05
C0003	EF1KT	0.00	0.00	12.96	-1.40	0.00	8.67	10.18	1.84
C0004	EC2KJ	0.00	0.14	0.14	0.00	0.00	12.95	9.16	1.27
C0005	DA6UL	0.00	0.00	0.00	0.00	0.00	40.18	7.73	1.47
C0006	ED1FO	0.00	0.00	0.00	0.00	0.00	6.61	10.43	1.75
C0007	EG1EH	0.00	0.00	0.00	0.00	335.60	36.53	7.66	1.39
C0008	DB7BM	0.00	0.51	0.51	0.00	0.00	29.51	7.64	1.01
C0009	EA2OF	0.00	2.91	15.48	0.00	0.00	33.58	8.61	1.31
C0010	EO2NH	0.00	0.00	0.71	0.00	0.00	34.67	7.06	0.30
C0011	DB4LK	0.00	0.00	9.98	-0.87	0.00	16.90	8.92	1.24
C0012	EB1IU	0.00	0.00	0.00	0.00	0.00	32.04	10.38	1.35
C0013	EE1EH	0.00	0.00	8.87	-0.44	0.00	22.84	8.65	1.30
C0014	DA5LS	0.88	0.99	1.87	-1.58	0.00	18.20	8.23	1.32
C0015	EH2BC	0.00	0.00	24.23	0.13	0.00	46.38	9.60	1.33
C0016	EM1MF	0.00	0.00	0.00	0.00	0.00	9.84	6.88	1.06
C0017	EM1DX	0.00	0.00	0.00	0.00	0.00	4.53	9.29	1.21
C0018	EC1TU	0.00	0.00	0.00	0.00	0.00	15.11	10.36	1.79
C0019	JA0SP	0.00	0.00	0.00	0.00	0.00	22.27	7.26	0.80
C0020	JS1XQ	0.00	0.89	0.89	0.00	0.00	12.15	9.61	1.30
C0021	DA4NW	0.00	0.00	0.00	0.00	0.00	40.74	8.49	0.95
C0022	EB1NV	0.00	0.00	17.44	-0.40	0.00	36.73	9.41	1.29
C0023	EH1TR	0.00	0.00	0.00	0.00	0.00	41.11	8.64	1.04
C0024	EA3XW	0.00	0.94	0.94	0.00	0.00	24.50	10.65	0.36
C0025	EF1TC	0.00	0.00	0.00	0.00	0.00	31.72	9.35	1.26
C0026	EE1SF	0.00	1.45	1.45	0.00	0.00	24.57	9.10	1.39
C0027	DA2KV	0.00	0.00	0.00	0.00	0.00	34.76	9.46	1.12
C0028	DA2RA	0.00	0.00	0.00	0.00	0.00	26.13	10.40	1.63
C0029	EB2EG	0.00	0.00	1.44	0.00	0.00	3.76	8.58	1.50
C0030	NW1VX	0.00	0.32	0.81	-23.20	0.00	8.32	9.94	1.02
C0031	DB4IW	0.00	0.00	2.41	-1.40	0.00	11.87	10.42	1.12
C0032	DA2JO	0.00	0.00	11.97	0.16	0.00	27.97	11.46	1.06
C0033	EF1ZN	8.84	0.00	16.16	-0.67	0.00	33.08	7.72	1.53
C0034	EE1KW	0.00	0.36	0.36	0.00	0.00	32.91	7.15	0.94
C0035	DB6FY	0.00	0.00	2.38	-0.30	0.00	16.35	9.68	1.34
C0036	DA5YJ	0.00	0.00	28.62	-0.11	0.00	15.09	9.71	2.03
C0037	DB3CD	0.00	0.75	3.40	-0.50	0.00	9.27	8.61	0.90
C0038	JX0ZC	0.00	0.00	0.00	0.00	0.00	3.55	9.27	1.61
C0039	EM1TU	0.00	0.29	3.54	-0.05	0.00	11.72	11.55	1.68
C0040	EE2ZK	0.00	0.00	10.61	-0.28	0.00	25.17	7.92	0.96
C0041	CA8DR	0.00	0.00	0.00	0.00	0.00	4.46	10.27	1.63
C0042	EA1BS	0.00	0.00	0.00	0.00	0.00	13.32	11.56	1.64
C0043	EH1FM	0.00	0.00	0.00	0.00	0.00	9.51	11.03	1.83
C0044	EH1DW	0.00	0.00	0.00	0.00	0.00	7.73	6.34	1.32
C0045	DA1TG	0.00	0.00	36.32	0.25	0.00	28.37	15.60	2.06
C0046	DA5VY	0.00	0.00	0.00	0.00	0.00	8.88	10.93	1.04

Individual Bank Data, June 30, 1998
FDIC Examination Screening Information - Level One

Seq #	Control #	High Risk Securities (HRS) to Tier 1 Cap.	Mtg Servicing Rights (MSR) to Teir 1 Cap.	HRS+MSR+ Struct Notes (SN) to Teir 1 Cap	HRS + SN: Mkt Value Premium	Notional Amt of Deriv to Tier 1 Cap	Assets Maturing or Repr over 5 yrs	Teir 1 Cap. to Average Assets	3 year Avg Return on Assets
C0047	EB1GK	0.00	0.27	7.61	0.84	0.00	8.98	9.75	0.90
C0048	DB3BD	0.00	0.57	27.73	-0.69	0.00	18.46	8.21	1.11
C0049	EA9LO	0.00	0.53	0.53	0.00	0.00	27.62	6.53	0.84
C0050	EO1KG	0.00	0.00	18.90	-0.14	0.00	30.30	7.16	1.06
C0051	DB5LH	0.00	1.86	1.86	0.00	0.00	16.56	7.45	1.19
C0052	CA2CG	1.05	0.00	1.05	-0.24	0.00	17.17	7.48	1.51
C0053	DB3HG	0.00	0.00	1.23	0.10	0.00	8.19	14.63	1.67
C0054	DA4SB	0.00	0.00	0.00	0.00	0.00	9.29	8.63	1.36
C0055	DB4IC	0.00	0.00	0.00	0.00	0.00	27.11	9.24	1.53
C0056	EN2IM	0.00	0.59	0.59	0.00	0.00	26.26	7.41	0.80
C0057	EF2XO	0.00	0.00	0.00	0.00	0.00	42.34	12.83	1.38
C0058	DB3JO	0.00	0.00	3.79	-0.14	0.00	16.75	7.63	1.59
C0059	DB6DX	0.00	0.00	0.00	0.00	0.00	17.37	9.93	1.27
C0060	DB4GU	0.00	0.00	0.00	0.00	0.00	10.19	11.50	1.69
C0061	DA4UQ	0.00	1.41	17.18	0.00	8.35	5.04	7.19	1.43
C0062	DA6OY	0.00	0.00	0.00	0.00	0.00	53.97	7.70	1.15
C0063	EO1IX	0.00	0.00	0.00	0.00	0.00	28.29	7.95	0.97
C0064	EI2RP	0.00	0.00	7.02	-0.41	0.00	9.16	8.49	1.43
C0065	EC2DK	0.00	4.82	4.82	0.00	0.00	20.09	7.41	-0.08
C0066	DB4DN	0.00	0.35	0.35	0.00	0.00	10.59	7.14	1.10
C0067	DB3IG	0.00	0.00	0.00	0.00	0.00	11.58	8.34	1.34
C0068	DB3DB	0.00	1.00	1.00	0.00	0.00	14.93	8.67	1.30
C0069	EL2FK	0.00	0.00	0.00	0.00	0.00	36.53	5.31	1.14
C0070	DA6KH	0.00	0.00	0.00	0.00	391.28	23.23	8.08	1.59
C0071	DB6JR	0.00	0.36	0.36	0.00	0.00	18.73	9.47	1.33
C0072	DA1TP	0.00	0.00	0.74	0.00	0.00	7.22	8.14	1.26
C0073	DA3ZH	0.00	0.00	0.00	0.00	0.00	7.56	7.65	1.12
C0074	DA9XY	0.00	0.00	0.00	0.00	0.00	15.80	9.80	1.41
C0075	DA4OS	0.00	0.05	0.05	0.00	0.00	32.71	8.86	0.99
C0076	DB4HH	0.00	0.00	37.43	-0.05	0.00	33.93	8.61	1.30
C0077	KZ4MF	0.00	0.00	3.40	-7.56	0.00	4.85	10.68	1.49
C0078	DA5LK	0.00	0.00	0.00	0.00	0.00	7.28	6.57	1.63
C0079	IK9HG	0.32	0.00	1.49	-0.26	0.00	6.35	7.78	1.14
C0080	EN2XY	0.00	3.87	6.76	-0.24	58.01	46.18	6.38	0.55
C0081	DA1KV	0.00	1.74	1.74	0.00	13.48	19.49	9.39	1.30
C0082	DB9BK	15.45	0.99	26.52	-0.90	97.11	37.00	6.59	1.18
C0083	II7VE	0.00	3.35	4.47	-8.19	0.00	8.97	8.57	0.97
C0084	EI1LD	0.00	0.19	0.19	0.00	0.00	44.31	10.57	1.01
C0085	DA7PY	0.00	0.00	0.00	0.00	116.47	46.20	6.50	1.25
C0086	DB3CH	42.73	0.00	146.16	-1.09	423.41	33.20	7.20	1.21
C0087	DB4ET	0.00	0.00	0.00	0.00	0.00	4.08	7.75	0.74
C0088	DA2IZ	0.00	0.06	0.06	0.00	6.67	27.04	6.46	0.92
C0089	CA6CK	0.00	0.00	0.00	0.00	0.00	57.11	6.05	1.35
C0090	EA2NJ	0.00	0.20	0.20	0.00	0.00	7.74	11.62	2.03
C0091	IG7HZ	0.00	0.11	3.77	-2.55	0.00	6.28	10.06	1.35
C0092	DB3BH	0.00	0.00	23.20	-0.06	245.77	17.39	7.09	1.16
C0093	DB4LQ	0.00	0.00	0.00	0.00	516.47	25.33	7.10	1.53
C0094	DA3QO	0.00	0.03	12.74	-0.69	0.00	29.72	9.10	1.70
C0095	EM1LL	0.00	36.66	37.07	-0.61	514.19	23.08	6.09	1.33
C0096	CA9DI	0.00	0.00	0.00	0.00	0.00	26.67	8.63	1.18

Individual Bank Data, June 30, 1998
FDIC Examination Screening Information - Level One

Seq #	Control #	High Risk Securities (HRS) to Tier 1 Cap.	Mtg Servicing Rights (MSR) to Teir 1 Cap.	HRS+MSR+ Struct Notes (SN) to Teir 1 Cap	HRS + SN: Mkt Value Premium	Notional Amt of Deriv to Tier 1 Cap	Assets Maturing or Repr over 5 yrs	Teir 1 Cap. to Average Assets	3 year Avg Return on Assets
C0097	EK2IW	0.00	1.51	4.82	-0.06	0.00	17.43	4.74	1.44
C0098	ID7EG	0.00	0.07	0.07	0.00	0.00	0.18	12.72	1.87
C0099	DA9XL	0.52	29.69	32.54	0.04	240.10	15.76	7.14	1.37
C0100	DA9WE	0.00	4.42	4.42	0.00	501.49	42.84	5.60	1.13
C0101	CA5DL	0.00	6.35	6.35	0.00	78.55	20.90	5.89	1.71

Individual Bank Data, June 30, 1998
FDIC Examination Screening Information - Level Two

Seq #	Control #	Pretax	Pretax	Net Int Inc	Net Int Inc	Total	Total	Loan Growth	Loan Growth	Mort Backed	Mort Backed	Core	Core
		Oper Income	Oper Income	to	to	Securities	Securities			Securities	Securities		
		to	to	Earning	Earning	Mkt Value	Mkt Value	Percentage	Percentage	Total Assets	Total Assets	Total Assets	Total Assets
		Earning	Earning	Assets	Assets	Premium	Premium	4 Qtr Avg.	12 Qtr Avg.	4 Qtr Avg.	12 Qtr Avg.	4 Qtr Avg.	12 Qtr Avg.
		Assets	Assets	4 Qtr Avg.	12 Qtr Avg.	4 Qtr Avg.	12 Qtr Avg.						
A0001	CA9BK	1.29	1.60	4.90	4.87	-1.40	7.30	34.08	38.59	2.61	1.11	59.28	60.68
A0002	DB1LX	1.40	1.22	4.70	4.69	0.86	18.34	2.58	1.07	0.90	2.98	32.90	34.71
A0003	DA1XY	1.53	1.58	4.26	4.69	0.26	57.36	8.07	5.82	0.00	1.60	40.55	40.69
A0004	DB1HN	1.65	2.15	5.51	5.53	0.18	-24.86	3.49	3.92	0.00	0.00	51.03	54.05
A0005	DA9YK	2.35	2.38	4.16	4.14	0.11	-34.67	1.18	12.96	7.77	6.53	38.11	41.58
A0006	DB1DC	0.63	0.44	2.82	2.89	0.20	-0.65	-15.65	-12.64	0.00	0.54	19.45	21.82
A0007	DA1PG	1.53	1.68	5.32	5.04	0.17	-16.69	15.94	8.12	0.09	0.12	38.82	40.64
A0008	EO1FB	1.36	1.45	4.85	4.80	-0.06	-0.46	9.78	8.16	12.93	16.92	49.71	50.42
A0009	DA4BZ	2.10	1.79	4.21	4.96	-0.42	63.25	2.44	1.02	28.56	31.88	59.91	60.73
A0010	DA7WF	1.83	1.94	4.60	4.66	1.14	28.76	19.54	22.55	37.83	43.42	52.36	57.39
A0011	DB9DS	1.86	2.29	5.62	5.50	-0.75	-1.23	6.26	8.78	5.39	6.11	45.49	45.65
A0012	DA3JY	0.59	0.80	2.89	3.13	-1.98	21.61	19.03	33.13	50.68	54.36	29.49	29.84
A0013	EB1FO	2.63	2.49	4.51	4.54	0.47	-20.47	9.61	7.49	0.00	0.00	44.63	47.72
A0014	EI1BO	1.04	1.15	4.17	4.12	-0.40	-0.78	17.13	13.71	13.65	15.96	28.46	30.77
A0015	CA4DS	1.92	1.95	4.81	4.75	0.06	41.98	-0.02	-1.44	0.51	0.74	40.35	39.28
A0016	DA3LB	1.37	1.57	3.85	3.81	0.57	0.15	23.63	20.61	1.22	0.49	57.33	57.22
A0017	EJ1VN	1.97	1.92	4.55	4.88	0.73	0.27	11.28	1.17	15.50	7.60	41.73	42.99
A0018	EJ1GQ	1.94	1.93	5.63	5.64	0.62	-0.07	9.97	6.92	1.24	1.54	48.86	49.90
A0019	DB9HC	2.26	2.38	5.06	4.97	0.67	-15.85	9.79	5.06	27.54	32.07	62.12	61.49
A0020	ED2MG	2.01	2.45	4.37	4.44	0.09	1.15	8.44	5.10	32.82	30.71	45.70	45.07
A0021	EI1GO	2.56	2.66	5.05	4.96	1.35	24.73	4.34	2.32	18.36	16.01	40.28	41.56
A0022	EL1KF	1.89	1.90	3.95	4.13	0.36	54.40	-2.09	10.46	4.54	6.33	25.91	26.81
A0023	CA2AP	1.64	1.73	2.70	2.79	1.04	-35.54	6.64	3.23	0.00	0.00	43.38	43.11
A0024	DA9DU	2.47	2.26	3.88	3.83	0.84	0.31	11.50	9.34	0.06	0.09	22.94	23.74
A0025	DB3HX	1.66	1.46	4.19	4.22	0.07	-0.73	7.76	3.35	0.40	2.93	31.85	33.60
A0026	EN1SW	1.87	2.10	4.39	4.58	-0.93	-0.64	6.49	6.02	11.16	13.61	30.56	32.83
A0027	DA1QF	1.25	1.46	5.03	5.03	0.38	0.76	9.38	4.85	0.00	0.22	49.08	49.87
A0028	DB8AS	1.89	2.03	3.40	3.52	0.70	0.33	-0.73	-0.80	0.08	0.03	33.03	32.85
A0029	EK2AF	1.00	1.02	3.85	4.07	0.03	-0.54	16.77	21.87	3.21	1.54	40.32	44.43
A0030	EL1CZ	2.38	2.48	4.13	4.30	-0.09	52.80	29.20	22.16	7.83	14.92	32.69	33.33
A0031	DB3IO	2.12	2.40	5.00	5.15	0.18	16.75	9.39	6.01	9.63	7.90	43.91	46.82
A0032	EC1CL	5.31	3.73	9.63	6.94	0.50	-19.27	14.55	13.26	0.06	0.10	49.35	52.54
A0033	EB1EW	2.64	2.41	4.66	4.56	0.74	60.02	7.93	8.95	7.67	12.58	39.29	39.14
A0034	EG3EO	-1.04	-1.92	3.74	3.38	0.31	63.82	80.77	65.63	0.00	0.00	24.85	23.89
A0035	EB1EL	1.65	1.53	4.18	4.13	0.99	52.35	2.63	16.21	2.92	5.69	25.82	27.83
A0036	EA1NH	2.22	2.16	4.75	4.77	0.65	0.29	18.38	17.50	0.00	0.00	35.05	36.27
A0037	EK2FP	1.64	1.64	3.82	3.97	0.07	-0.65	-2.41	2.28	13.10	15.72	50.16	51.07
A0038	EJ2WY	1.78	1.50	4.66	4.77	-0.10	-0.43	16.99	14.33	0.55	0.75	39.70	41.25
A0039	EG3BH	0.32	-1.10	3.47	3.33	0.17	26.09	93.95	154.20	0.00	0.00	45.79	42.43
A0040	EG3GV	-9.32	-9.33	5.23	5.24	0.10	0.10	0.00	0.00	0.00	0.00	56.74	56.74
A0041	EA1OH	3.81	3.44	6.73	6.35	0.43	0.24	2.50	2.02	0.00	0.00	39.68	39.23
A0042	EJ1FL	1.61	1.64	4.89	4.84	-1.07	-1.35	4.63	15.49	5.23	5.85	40.16	41.17
A0043	EF3YY	0.54	-0.22	3.51	2.89	0.08	-0.23	48.60	68.85	6.50	5.42	26.40	23.73
A0044	DA8FP	2.10	2.39	5.22	5.10	0.66	43.11	10.35	4.63	2.19	2.96	44.18	44.69
A0045	EF1HS	2.14	1.90	4.38	4.52	0.48	-24.24	10.16	9.31	0.67	0.60	44.06	47.28
A0046	EK1GQ	2.61	2.83	5.22	5.51	0.57	0.09	-3.85	7.02	0.00	0.12	50.75	51.77
A0047	EC1PE	2.07	2.11	4.52	4.61	0.51	-8.96	8.32	5.89	1.56	2.43	44.55	44.48
A0048	EA1HZ	3.16	3.11	5.19	5.15	0.33	0.21	18.11	20.53	0.87	1.21	45.47	46.21
A0049	DA1QB	2.19	2.32	5.39	5.17	0.68	68.85	1.86	12.93	5.22	5.70	47.22	48.96
A0050	EC2EA	2.25	2.06	4.33	4.16	0.52	-11.17	5.95	4.75	0.07	0.09	35.57	35.81

Individual Bank Data, June 30, 1998
FDIC Examination Screening Information - Level Two

Seq #	Control #	Pretax	Pretax	Net Int Inc	Net Int Inc	Total	Total	Loan Growth		Mort Backed	Mort Backed	Core	
		Oper Income to Earning Assets 4 Qtr Avg.	Oper Income to Earning Assets 12 Qtr Avg.	to Earning Assets 4 Qtr Avg.	to Earning Assets 12 Qtr Avg.	Securities Mkt Value Premium 4 Qtr Avg.	Securities Mkt Value Premium 12 Qtr Avg.	Percentage 4 Qtr Avg.	Percentage 12 Qtr Avg.	Securities to Total Assets 4 Qtr Avg.	Securities to Total Assets 12 Qtr Avg.	Deposits to Total Assets 4 Qtr Avg.	Deposits to Total Assets 12 Qtr Avg.
A0051	DA2OI	1.60	1.53	4.41	4.45	-0.96	-1.18	11.31	23.05	1.20	3.05	33.23	36.46
A0052	DA5WR	2.53	1.75	5.94	5.69	0.89	48.77	5.20	9.65	6.91	8.02	46.48	51.51
A0053	DA3ZX	2.04	2.57	4.16	4.91	0.53	57.53	8.38	6.37	21.92	19.44	45.28	48.70
A0054	EL1DZ	1.36	1.42	4.84	4.81	0.34	0.09	24.65	13.08	20.12	15.56	60.12	59.48
A0055	EH2GO	2.08	2.15	5.04	5.01	1.12	0.16	10.77	12.98	6.93	6.18	64.62	65.54
A0056	DB1JT	2.00	2.30	4.17	4.18	0.26	-0.13	11.86	8.17	5.28	8.13	34.76	36.15
A0057	DA3CH	2.44	2.44	5.68	5.47	1.06	0.23	18.71	9.96	2.24	1.97	45.99	48.81
A0058	DA5GF	1.72	1.64	4.88	4.76	-0.03	-0.31	11.17	23.05	4.35	5.50	35.16	36.58
A0059	EG1TK	1.97	1.77	4.70	4.65	0.54	0.13	5.48	8.68	0.00	0.22	46.46	46.33
A0060	DA5IS	2.55	3.02	5.62	5.42	-0.06	37.33	9.65	12.85	14.32	17.19	55.77	57.45
A0061	DA4ZO	1.89	1.48	4.60	4.43	0.12	-19.73	6.76	10.92	0.19	0.23	48.68	49.12
A0062	DA3HC	2.28	2.20	5.64	5.69	0.64	0.31	13.31	10.25	0.00	0.00	48.39	43.64
A0063	EB2DP	0.53	1.44	4.12	4.33	0.28	34.14	-1.52	5.89	0.00	0.00	42.00	43.42
A0064	DA3NJ	0.64	0.67	3.86	3.66	0.54	-23.29	4.27	11.40	0.00	0.00	50.78	51.69
A0065	EH1XS	0.64	0.81	3.22	3.33	0.04	-0.40	4.68	0.53	33.42	34.73	44.94	47.46
A0066	EC1VH	2.47	2.50	5.06	4.98	-0.64	-0.65	6.69	6.50	0.29	0.43	43.00	44.67
A0067	CA2BB	1.90	2.22	4.35	4.68	1.82	33.61	9.25	3.04	6.51	10.19	40.76	43.32
A0068	EM2TF	0.45	0.24	3.30	3.17	5.07	-10.52	4.16	3.02	21.58	25.36	37.99	39.61
A0069	CA8CO	2.66	3.03	5.66	6.09	-0.34	-23.26	14.93	16.93	0.00	0.00	45.94	49.54
A0070	EL1NM	2.22	2.25	4.39	4.46	0.35	0.08	3.02	9.46	10.16	13.98	37.25	39.55
A0071	EK1GZ	2.67	2.62	5.43	5.40	1.77	1.40	1.35	2.80	11.57	11.82	36.01	35.49
A0072	BA6AE	0.52	1.14	4.41	4.45	0.46	-36.81	-2.02	8.83	9.36	10.83	47.76	48.88
A0073	EF3BI	1.80	1.64	4.84	4.67	0.64	0.17	7.24	10.14	0.17	0.74	48.84	47.71
A0074	EE1GW	1.97	1.70	4.91	4.68	0.44	0.20	0.30	5.82	0.00	0.00	55.91	55.83
A0075	EL1MT	1.62	1.84	4.87	4.99	0.26	0.15	18.70	15.92	18.94	21.15	48.46	48.98
A0076	DB5FQ	1.35	0.74	3.35	3.29	0.86	-0.27	6.29	-4.38	0.13	0.16	34.08	35.21
A0077	DA5OU	1.48	1.64	5.10	5.09	0.79	50.55	11.86	10.87	8.37	7.39	28.46	31.03
A0078	DA3GO	1.64	1.51	3.71	3.45	0.48	-0.05	15.48	8.22	29.16	27.28	47.14	48.68
A0079	CA2BR	1.56	1.19	4.53	4.50	1.01	58.82	0.66	6.66	0.00	0.00	27.70	28.84
A0080	EI1SC	2.19	2.34	5.22	5.01	1.46	0.61	12.47	11.10	6.84	9.49	33.47	36.13
A0081	EG1ZA	2.22	2.04	5.05	5.03	0.32	24.07	7.47	12.42	5.29	3.79	53.33	51.14
A0082	DA4YO	1.86	2.05	5.51	5.40	0.23	70.54	9.33	6.86	9.89	12.69	46.52	48.21
A0083	DA1QT	2.49	2.35	4.69	4.74	0.93	45.77	14.92	14.56	1.11	1.24	29.88	33.62
A0084	CA3AH	2.12	2.02	5.02	4.82	0.35	0.00	7.57	4.04	4.69	4.81	43.52	45.43
A0085	EI1IV	2.51	2.49	4.64	4.80	0.36	42.58	-1.13	2.28	10.35	10.63	33.49	33.13
A0086	DA4RA	1.39	1.16	3.85	3.69	0.23	-37.79	2.93	2.59	0.00	0.00	45.79	46.06
A0087	DA9CO	3.32	2.84	6.21	5.82	1.19	0.39	8.73	10.53	0.62	0.83	48.76	49.14
A0088	EO1IR	2.22	2.10	4.73	4.68	0.97	0.56	18.05	23.04	11.22	12.60	43.03	44.74
A0089	DA4PM	2.72	2.32	4.77	4.43	0.40	-30.98	-2.27	9.47	3.74	6.85	35.29	37.78
A0090	DA8PN	2.55	2.78	4.19	4.48	1.93	1.14	13.38	9.88	1.01	1.02	30.67	32.87
A0091	CA3AK	-1.79	0.98	0.70	3.52	0.24	-0.04	10.88	8.53	9.90	6.83	41.82	43.55
A0092	DA4GV	1.84	1.13	4.77	4.55	0.88	0.10	1.59	4.58	0.55	1.12	44.31	43.82
A0093	EL1OF	1.01	1.23	2.99	3.09	0.28	38.83	18.40	7.98	0.00	0.00	36.96	39.75
A0094	EO1LF	2.52	2.66	5.13	5.09	-1.22	56.75	9.71	9.02	12.78	13.52	49.76	50.01
A0095	DB1JO	1.84	2.53	4.52	4.69	0.58	0.59	15.53	10.00	1.66	2.33	46.34	46.64
A0096	DA5PS	0.89	1.31	3.80	4.38	2.69	48.43	17.03	14.75	0.00	0.00	23.84	28.30
A0097	DA1YS	2.06	2.00	4.35	4.44	1.35	55.19	5.98	9.56	1.01	1.53	35.24	40.29
A0098	EJ1RT	0.56	0.75	4.04	4.30	0.00	-13.61	20.41	24.81	43.64	45.88	58.24	61.48
A0099	DA2PI	2.26	2.18	4.94	4.60	0.76	0.18	87.60	53.39	3.81	5.62	32.39	33.67
A0100	DB3GL	2.17	2.33	4.40	4.26	0.96	-33.14	-24.25	-12.69	3.69	4.63	30.81	33.49

Individual Bank Data, June 30, 1998
FDIC Examination Screening Information - Level Two

Seq #	Control #	Pretax	Pretax	Net Int Inc	Net Int Inc	Total	Total	Loan Growth	Loan Growth	Mort Backed	Mort Backed	Core	Core
		Oper Income	Oper Income	to	to	Securities	Securities			Securities	Securities		
		Earning	Earning	Earning	Earning	Mkt Value	Mkt Value	Percentage	Percentage	Total Assets	Total Assets	Total Assets	Total Assets
		Assets	Assets	Assets	Assets	Premium	Premium	4 Qtr Avg.	12 Qtr Avg.	4 Qtr Avg.	12 Qtr Avg.	4 Qtr Avg.	12 Qtr Avg.
A0101	DA1SH	1.62	1.65	4.71	4.59	0.85	17.30	3.54	7.55	8.94	11.01	49.63	49.67
A0102	DA2GR	3.30	3.34	5.17	5.07	-0.65	27.73	17.91	15.25	4.30	4.96	36.17	37.61
A0103	EK2MC	2.75	3.03	5.97	6.26	-2.43	-2.18	22.19	14.04	0.00	0.00	46.30	44.97
A0104	DB8EY	1.42	1.69	5.10	5.14	0.25	36.14	3.32	-4.29	8.06	3.14	45.71	45.53
A0105	EK1MR	3.02	3.03	5.57	5.43	0.84	0.13	-2.86	5.74	0.07	0.15	45.48	43.00
A0106	DB1AJ	2.14	2.42	5.16	5.57	0.48	53.15	12.94	10.19	16.88	19.15	49.47	53.95
A0107	ED1PS	2.70	2.50	5.25	5.25	0.74	-28.80	6.89	6.71	0.00	0.01	54.29	55.24
A0108	EE1AM	2.84	2.86	4.72	4.37	0.78	0.56	23.23	18.90	7.99	9.07	36.04	37.08
A0109	DA1OI	2.07	2.62	5.42	6.22	0.65	64.95	6.81	4.37	3.64	1.43	40.41	40.63
A0110	EA1VC	1.63	1.59	4.43	4.62	1.06	0.81	5.51	10.76	12.82	13.37	49.84	52.95
A0111	DA3EY	1.75	1.83	3.75	3.90	0.26	3.63	1.46	2.39	46.00	48.87	37.76	35.86
A0112	EJ1IE	1.38	1.46	3.90	4.06	2.43	47.34	11.49	16.67	14.69	13.67	28.92	29.99
A0113	DB5BL	2.14	2.25	4.84	4.85	-0.01	61.62	12.43	18.03	32.79	32.57	43.77	47.02
A0114	DA9SV	1.96	2.13	5.75	5.58	-0.48	-0.93	20.05	15.82	0.41	0.46	37.19	37.51
A0115	EH1SO	1.73	1.70	4.36	4.28	0.60	33.11	5.38	8.08	0.00	0.00	43.90	45.81
A0116	EA1KG	1.96	2.00	4.57	4.61	1.27	27.78	9.08	6.59	10.81	9.04	46.71	48.25
A0117	DB3CR	1.55	1.80	4.50	4.72	0.81	5.22	7.99	1.52	0.00	0.00	35.29	35.88
A0118	EM2HU	1.27	0.70	4.11	3.74	-3.45	-3.72	2.52	4.68	1.01	1.21	32.17	31.27
A0119	DA8YN	1.39	1.98	4.52	4.70	0.12	49.07	19.83	22.14	10.70	14.70	34.67	37.28
A0120	EA1SK	2.27	2.09	4.05	4.06	0.45	-13.22	16.50	16.98	2.49	2.20	45.72	47.72
A0121	EE3LU	0.96	1.33	4.99	5.08	0.29	-0.01	11.47	11.66	4.24	4.39	35.42	37.23
A0122	EM1TK	2.17	2.01	6.30	6.38	0.19	0.01	14.71	20.04	0.67	0.30	54.43	58.08
A0123	EA1GF	0.77	1.58	4.92	5.09	0.74	0.42	14.75	17.96	17.06	17.73	46.84	46.24
A0124	DB5AB	1.64	2.06	5.47	5.76	-0.03	13.48	2.02	5.05	4.59	5.29	53.16	56.70
A0125	DB5EV	2.01	1.97	4.02	3.96	0.82	-7.75	16.42	6.83	0.00	0.00	27.51	28.49
A0126	DA5OO	2.15	2.25	4.32	4.64	0.50	45.19	11.82	12.43	17.30	18.57	34.09	34.54
A0127	DB8FV	3.27	3.48	5.08	4.82	0.83	0.39	21.33	14.26	16.81	20.56	35.90	33.86
A0128	EG3BX	-0.47	-2.73	4.65	4.27	0.23	-0.02	109.43	136.57	1.56	0.96	75.49	72.29
A0129	DA9KF	2.01	2.22	4.06	3.94	0.49	0.04	4.70	5.19	7.36	7.85	40.85	41.27
A0130	DB6BE	1.72	2.29	4.51	4.79	0.45	-32.42	15.15	13.46	0.25	0.58	39.03	40.91
A0131	DA3PP	1.37	1.48	3.78	3.92	0.73	2.50	-6.95	-0.75	15.80	15.90	52.03	47.09
A0132	ED3PL	0.20	1.50	4.68	4.96	0.28	-0.31	8.82	13.28	3.50	5.21	30.30	32.11
A0133	EB2ZD	2.83	2.99	5.52	5.54	0.24	-0.61	16.46	4.06	26.33	27.54	60.94	59.27
A0134	EG3FR	0.69	-0.62	3.81	4.56	0.28	0.12	262.38	310.72	0.00	1.90	40.47	39.61
A0135	DA5HL	2.81	2.79	5.41	5.19	0.90	45.78	23.77	37.36	5.61	4.90	35.97	40.14
A0136	EK2IJ	1.75	2.01	5.03	5.31	0.70	27.63	9.49	11.47	1.25	1.42	60.40	60.86
A0137	EI1FK	1.49	0.95	4.79	2.97	1.07	0.35	2.68	7.26	7.22	11.05	35.60	34.71
A0138	EI1AR	2.08	1.97	4.27	4.35	2.02	40.76	15.24	14.50	1.78	5.17	35.61	38.29
A0139	DA1EM	1.75	1.70	4.37	4.26	1.99	58.81	13.81	9.12	6.37	7.41	30.20	31.52
A0140	DA6YW	1.89	2.28	5.24	5.29	2.68	-39.29	0.68	2.72	0.11	0.12	38.74	39.75
A0141	DB5IJ	1.53	1.56	4.69	4.63	0.23	33.96	4.19	7.16	3.05	4.31	43.95	45.15
A0142	EC1BX	1.85	1.92	4.93	4.89	0.55	53.89	0.52	2.11	3.02	3.40	40.32	41.16
A0143	DB3CT	2.08	2.25	4.50	4.62	0.43	-23.93	6.35	9.13	0.91	1.12	33.95	38.71
A0144	DB5HI	2.59	2.45	4.19	3.94	0.22	-0.09	4.11	5.52	0.22	0.32	43.03	46.49
A0145	EJ2ZA	1.10	1.16	5.04	5.03	0.17	-0.09	17.20	13.14	1.64	1.16	43.24	45.14
A0146	DA2SI	2.57	2.00	5.32	5.37	-0.06	60.04	29.70	19.24	0.09	0.19	44.74	47.82
A0147	EH1WN	0.71	0.55	3.72	3.99	-0.65	-1.05	29.26	22.56	7.94	6.11	27.96	29.71
A0148	EA3EO	1.09	0.66	4.68	4.72	-0.17	-0.71	9.35	8.35	6.00	8.23	37.48	37.20
A0149	ED2UF	2.02	1.68	8.18	8.38	0.95	66.16	28.54	23.20	0.00	0.00	73.50	73.74
A0150	EF3BK	1.29	1.77	4.97	4.70	0.17	-0.18	3.21	9.78	0.00	0.00	31.98	32.34

Individual Bank Data, June 30, 1998
FDIC Examination Screening Information - Level Two

Seq #	Control #	Pretax	Pretax	Net Int Inc	Net Int Inc	Total	Total	Loan Growth		Mort Backed	Mort Backed	Core	
		Oper Income to Earning Assets 4 Qtr Avg.	Oper Income to Earning Assets 12 Qtr Avg.	to Earning Assets 4 Qtr Avg.	to Earning Assets 12 Qtr Avg.	Securities Mkt Value Premium 4 Qtr Avg.	Securities Mkt Value Premium 12 Qtr Avg.	Percentage 4 Qtr Avg.	Percentage 12 Qtr Avg.	Securities to Total Assets 4 Qtr Avg.	Securities to Total Assets 12 Qtr Avg.	Deposits to Total Assets 4 Qtr Avg.	Deposits to Total Assets 12 Qtr Avg.
A0151	DA2TC	1.26	1.33	5.21	5.18	0.74	76.42	8.97	8.02	1.35	2.03	57.04	58.71
A0152	DA5YK	2.44	2.23	4.73	4.43	-0.23	-0.56	11.20	5.85	1.14	1.61	32.42	33.18
A0153	DA6HE	2.12	2.09	4.23	4.25	1.02	0.48	6.00	6.25	1.63	2.81	40.92	42.24
A0154	EB1PW	2.03	2.29	4.17	4.70	1.46	43.11	7.60	6.58	21.12	20.72	31.73	34.28
A0155	DA5JP	2.31	2.28	4.46	4.52	0.72	57.81	12.62	5.85	5.24	6.24	36.15	37.03
A0156	EE2HC	2.03	2.15	5.36	5.41	0.79	0.09	7.06	6.10	5.73	7.19	42.75	42.80
A0157	CA5BE	2.47	2.30	4.28	4.03	0.68	52.93	20.71	24.71	2.81	2.89	37.88	38.97
A0158	EG3AS	1.02	-0.02	3.62	3.76	0.00	-0.17	88.61	135.44	0.00	0.00	30.48	33.09
A0159	EL1SC	2.47	2.58	5.45	5.53	0.73	0.43	1.26	1.23	2.48	2.96	57.42	59.32
A0160	EG1YA	1.67	1.61	4.63	4.68	0.37	4.42	3.42	4.52	2.36	3.24	52.37	53.44
A0161	DA9RU	1.45	1.62	4.53	4.82	0.44	52.89	0.14	7.27	3.70	1.80	58.02	58.51
A0162	EM2DB	1.11	1.01	2.91	3.03	0.83	-0.02	-5.77	-1.58	28.59	26.40	16.08	16.35
A0163	EL1PP	1.98	2.11	4.87	4.93	1.09	0.63	12.46	4.40	11.00	7.65	39.78	41.21
A0164	DB1GF	1.81	1.75	4.32	4.30	1.17	51.05	1.70	7.66	1.20	1.14	38.47	41.68
A0165	DA8JA	3.01	3.02	5.27	5.30	2.04	1.44	2.12	1.27	10.53	10.25	41.10	40.35
A0166	EF3KE	1.78	1.41	4.47	4.42	0.69	0.32	31.49	35.58	12.80	11.46	33.83	36.28
A0167	DB6EZ	1.77	1.71	4.34	4.53	4.82	-34.44	6.46	10.98	7.29	8.74	47.66	51.24
A0168	DB5CV	2.25	2.38	4.32	4.41	2.56	32.70	15.48	13.39	7.32	5.81	27.17	28.17
A0169	EF1MU	1.52	1.47	3.92	3.83	0.86	26.24	20.16	13.66	5.18	4.96	37.83	36.18
A0170	EL2DW	1.23	1.15	5.77	5.67	0.50	-0.14	22.77	17.64	6.92	8.86	50.73	50.84
A0171	DA5CU	2.66	2.87	4.99	5.58	0.56	59.20	7.27	2.98	9.48	9.23	43.38	45.53
A0172	DB1KU	2.13	1.89	4.80	4.63	0.63	51.43	-4.28	2.42	0.11	0.11	38.03	39.16
A0173	EK1BT	0.82	0.93	4.36	4.34	0.15	-7.94	6.80	0.52	0.00	0.00	57.51	59.76
A0174	DB6GG	2.72	2.68	4.56	4.46	0.09	-0.19	4.68	10.71	0.03	0.07	48.66	49.31
A0175	DA6DX	1.57	1.86	4.34	4.32	0.95	0.26	23.48	4.62	9.13	11.49	47.38	46.28
A0176	DB6EU	1.99	2.08	5.36	5.48	1.25	24.95	8.22	9.52	4.48	6.52	45.25	46.06
A0177	EK1PT	2.10	2.00	4.48	4.50	0.55	0.19	17.99	14.81	12.99	18.45	37.57	37.16
A0178	DA1SY	2.52	2.55	4.75	5.01	1.03	70.00	7.14	14.84	1.87	2.98	55.57	55.50
A0179	DA7ZG	2.24	2.19	4.37	4.47	0.27	-18.84	4.83	8.37	3.65	4.94	44.93	48.00
A0180	DA8SP	2.77	2.63	5.77	5.60	0.33	-0.17	-1.22	-1.91	0.43	0.49	35.66	36.25
A0181	DA1UK	2.65	2.39	4.96	4.59	0.03	-0.46	19.74	18.85	1.96	2.60	41.78	41.62
A0182	EG1XR	2.40	2.56	5.50	5.54	-0.21	-0.11	14.66	12.62	0.04	0.21	34.30	37.83
A0183	EG3DT	0.43	-0.57	3.43	2.90	0.29	0.08	274.46	276.27	0.00	0.00	13.61	13.38
A0184	EL2EQ	2.24	0.03	4.44	4.75	0.16	47.65	13.87	-2.11	0.00	0.88	69.31	68.65
A0185	DB4CS	1.65	1.71	4.39	4.60	0.61	53.30	6.42	10.29	3.38	5.97	32.33	32.68
A0186	EL1QR	1.19	1.44	4.38	4.61	1.77	42.96	6.05	4.16	0.00	0.12	48.59	47.70
A0187	CA4AW	3.63	3.69	5.08	6.43	3.27	70.36	10.83	9.72	15.36	18.73	37.81	37.49
A0188	DA6LJ	1.83	1.83	4.48	4.48	0.20	51.97	2.83	3.10	12.40	12.68	62.29	58.08
A0189	DA9MO	1.83	2.11	5.12	5.54	0.62	0.12	-1.78	10.72	15.86	10.30	38.63	40.21
A0190	DA5LA	2.75	2.93	4.63	4.90	1.43	71.81	10.73	11.65	0.00	0.00	40.50	40.39
A0191	EJ1FD	2.09	2.32	4.23	4.37	1.68	32.04	5.83	5.01	1.51	2.24	40.21	40.63
A0192	EF1QU	1.93	1.59	4.21	4.19	1.90	41.58	5.56	7.95	0.00	0.00	32.63	32.87
A0193	DB6DN	2.58	2.48	4.78	4.88	0.60	23.37	16.52	17.13	0.00	0.00	43.36	45.01
A0194	EJ1TL	3.09	2.63	5.08	4.94	0.07	-0.28	7.42	-2.64	1.18	1.63	52.65	53.09
A0195	DB6HV	0.63	1.55	5.22	5.00	0.43	-14.61	12.19	12.97	0.00	0.00	50.12	51.28
A0196	EC2VA	2.80	2.45	6.61	6.41	0.48	-0.10	26.59	30.80	6.55	9.72	55.05	55.47
A0197	EC1NO	1.84	2.00	3.60	3.74	1.62	34.17	9.90	7.80	26.54	31.65	36.55	38.82
A0198	ED1UG	1.72	1.89	4.31	4.32	1.46	42.74	4.18	10.45	12.86	11.64	34.18	35.37
A0199	EH1TH	0.51	0.70	3.17	2.88	0.64	12.37	20.38	69.67	0.00	2.21	40.42	41.74
A0200	DB3EH	1.52	1.61	3.93	3.86	0.69	0.13	32.46	16.94	7.97	11.09	32.66	34.30

Individual Bank Data, June 30, 1998
FDIC Examination Screening Information - Level Two

Seq #	Control #	Pretax	Pretax	Net Int Inc	Net Int Inc	Total	Total	Loan Growth	Loan Growth	Mort Backed	Mort Backed	Core	Core
		Oper Income	Oper Income	to	to	Securities	Securities			Securities	Securities		
		Earning	Earning	Earning	Earning	Mkt Value	Mkt Value	Percentage	Percentage	Total Assets	Total Assets	Total Assets	Total Assets
		Assets	Assets	Assets	Assets	Premium	Premium	4 Qtr Avg.	12 Qtr Avg.	4 Qtr Avg.	12 Qtr Avg.	4 Qtr Avg.	12 Qtr Avg.
		4 Qtr Avg.	12 Qtr Avg.	4 Qtr Avg.	12 Qtr Avg.	4 Qtr Avg.	12 Qtr Avg.						
A0201	EB1VX	3.30	3.22	4.56	4.53	1.60	59.19	13.03	9.33	0.00	0.99	35.09	37.06
A0202	DA3NK	2.34	2.22	4.36	4.20	-0.63	54.50	22.54	31.48	41.68	51.54	42.73	42.95
A0203	EE3US	2.90	1.89	5.29	4.91	-0.03	-0.25	7.42	4.48	0.00	0.02	41.83	38.68
A0204	ED1GX	2.14	2.58	4.57	4.75	1.71	1.53	9.42	10.77	6.46	8.64	34.78	35.40
A0205	DA9TB	2.69	2.54	4.79	4.75	0.93	0.30	14.21	15.18	6.13	7.24	33.84	34.09
A0206	DA6ZV	1.82	1.83	4.64	4.71	1.05	0.75	13.37	12.33	2.30	3.89	29.91	32.37
A0207	ED1CN	1.61	1.91	4.60	4.89	1.02	55.07	2.73	11.73	5.40	6.30	40.27	43.13
A0208	DA9CZ	1.30	1.19	3.77	3.71	0.76	-13.02	10.31	9.98	9.67	8.06	36.18	37.67
A0209	DA4TJ	2.22	1.79	4.38	4.30	0.63	77.11	12.14	5.62	0.61	1.21	40.26	39.07
A0210	EE3QQ	1.22	1.14	3.77	3.83	1.06	0.46	12.78	11.14	6.02	5.58	39.91	35.30
A0211	EB2UJ	2.86	2.63	5.26	5.05	-0.11	-0.59	11.53	7.23	5.14	3.73	51.94	53.03
A0212	BA7AC	2.16	2.35	5.29	5.41	0.68	-11.84	11.15	11.37	3.13	3.49	34.78	38.01
A0213	EF3JE	1.81	2.14	5.68	5.74	0.55	0.11	26.96	32.83	1.14	0.98	36.76	35.81
A0214	EF2IF	1.33	1.81	6.71	6.40	0.21	0.09	13.36	25.48	0.00	0.01	68.76	68.41
A0215	DA3ZI	2.01	1.96	3.52	3.46	1.43	0.72	11.40	10.98	7.53	7.70	37.42	37.91
A0216	DA6IE	1.14	1.79	5.00	5.06	1.97	67.25	12.05	8.93	4.92	7.13	42.73	44.75
A0217	DB7IP	2.70	2.50	4.26	4.09	0.93	0.35	45.38	32.43	7.84	7.45	58.61	61.02
A0218	DB2CW	2.55	2.71	4.48	4.43	1.03	4.83	8.04	8.12	6.51	8.07	34.65	35.81
A0219	DB5HP	0.80	1.40	3.93	4.31	1.24	1.66	-5.34	2.24	0.64	0.55	40.85	41.99
A0220	EJ2FY	1.21	1.53	3.37	3.37	3.03	4.56	10.07	11.10	18.01	20.85	34.66	31.69
A0221	EF3RG	2.09	1.53	3.73	3.63	1.21	29.60	29.83	46.60	4.07	3.38	27.20	27.04
A0222	DA4LC	1.62	1.72	4.94	5.06	0.78	0.33	13.36	11.61	11.38	10.76	50.10	51.52
A0223	CA2DL	2.08	2.03	3.94	4.01	1.01	-34.12	-3.06	3.96	0.00	0.00	42.36	42.21
A0224	EA1KH	2.03	1.79	5.08	5.22	-0.12	54.71	3.27	5.22	16.38	13.62	50.12	52.89
A0225	DB4KP	2.41	2.34	4.65	4.58	0.78	-11.37	1.40	4.84	0.34	0.49	37.70	38.64
A0226	DB9AR	2.82	2.80	5.44	5.56	0.42	0.23	1.94	2.41	0.00	0.00	52.73	53.77
A0227	DB2MG	1.80	1.79	4.92	4.94	0.18	46.30	22.49	31.08	0.00	0.00	54.82	58.79
A0228	EM1YE	1.98	1.94	4.11	4.20	0.46	9.76	12.34	8.20	8.94	9.39	28.92	31.68
A0229	DA1AB	2.57	2.53	4.83	4.91	1.59	-2.00	17.78	7.39	5.47	6.07	43.31	45.87
A0230	EB1VG	3.47	3.28	5.29	5.12	0.41	-33.61	9.93	9.73	0.65	2.08	45.48	45.29
A0231	ED2RQ	1.69	1.64	5.13	5.83	1.06	49.49	9.23	8.76	28.06	25.09	57.20	58.88
A0232	DA6HC	2.20	2.01	4.38	4.30	0.67	14.46	2.38	0.65	13.22	9.98	50.50	49.90
A0233	DB9LF	2.62	2.84	4.68	4.93	1.43	1.06	4.23	0.61	4.66	5.23	32.48	32.67
A0234	EJ2ZZ	2.31	2.23	4.65	4.62	0.51	-24.74	7.54	6.76	1.59	0.65	37.11	39.29
A0235	DA6IB	1.73	1.94	5.61	5.63	-0.27	-15.67	1.65	1.32	0.00	0.00	45.78	45.89
A0236	EB1WF	2.75	2.70	4.55	4.44	0.63	0.49	10.74	5.15	16.80	16.12	48.64	48.36
B0001	DA6HR	1.17	1.88	4.46	4.38	1.78	48.48	4.83	4.92	4.60	4.72	42.16	41.81
B0002	DB8FF	2.43	2.49	4.82	4.87	0.97	0.60	15.00	16.88	2.28	3.38	39.65	42.83
B0003	EK2TG	0.53	0.71	4.95	4.89	-0.14	-0.40	11.42	3.60	7.59	7.54	58.21	56.57
B0004	CA9CD	1.79	1.99	3.72	4.04	0.91	46.53	-0.98	8.05	2.44	3.29	28.76	29.68
B0005	ED1SK	2.04	2.05	3.46	3.47	-0.22	-0.62	21.28	15.80	34.46	37.83	33.31	34.14
B0006	CA3CL	1.93	2.66	5.69	5.93	0.37	31.24	26.65	14.11	1.85	3.36	55.88	57.26
B0007	EN1NR	3.10	2.90	6.10	5.99	0.48	0.06	18.20	13.82	2.70	3.41	45.79	46.84
B0008	DB1FP	2.69	2.77	5.01	5.19	3.81	37.58	1.98	4.55	6.47	9.22	38.40	37.48
B0009	DA3XH	2.35	2.10	4.79	5.13	0.49	76.81	15.21	15.40	0.01	0.07	69.67	69.08
B0010	EI1ZR	1.07	1.44	5.54	5.45	0.93	0.44	13.41	12.39	9.33	6.86	41.83	41.14
B0011	EL2GR	2.74	2.81	5.95	6.08	0.42	-0.11	17.15	21.85	2.17	2.41	37.62	39.47
B0012	EJ2MH	1.90	1.86	6.21	6.03	0.38	17.70	46.37	32.56	1.30	2.18	52.09	53.49
B0013	EE1MR	2.47	2.52	4.79	4.92	1.99	61.93	7.58	7.87	5.24	7.20	36.77	36.26
B0014	DA3IS	2.19	2.10	4.43	4.30	1.44	3.19	6.58	3.70	15.12	16.93	47.54	45.49

Individual Bank Data, June 30, 1998
FDIC Examination Screening Information - Level Two

Seq #	Control #	Pretax	Pretax	Net Int Inc	Net Int Inc	Total	Total	Loan Growth	Loan Growth	Mort Backed	Mort Backed	Core	Core
		Oper Income	Oper Income	to	to	Securities	Securities			Securities	Securities		
		to	to	Earning	Earning	Mkt Value	Mkt Value	Percentage	Percentage	Total Assets	Total Assets	Total Assets	Total Assets
		Earning	Earning	Assets	Assets	Premium	Premium	4 Qtr Avg.	12 Qtr Avg.	4 Qtr Avg.	12 Qtr Avg.	4 Qtr Avg.	12 Qtr Avg.
		Assets	Assets	4 Qtr Avg.	12 Qtr Avg.	4 Qtr Avg.	12 Qtr Avg.						
B0015	EL2DU	2.01	1.85	5.23	5.10	-0.01	-0.83	13.30	16.99	8.19	8.57	44.88	46.46
B0016	EA1DF	2.03	2.06	4.07	4.16	1.85	52.82	10.26	11.14	9.77	9.25	32.79	33.58
B0017	DA5HE	2.19	2.48	4.32	4.38	0.45	0.66	17.21	15.49	3.45	4.10	37.04	38.54
B0018	DA9NV	2.66	2.68	4.61	4.57	1.84	1.28	7.47	7.84	5.28	6.89	30.11	34.10
B0019	CA9CZ	2.22	2.08	5.21	5.10	0.48	18.86	17.73	25.79	11.06	11.30	46.46	48.70
B0020	EF1IL	1.15	1.53	3.47	3.92	0.02	53.74	12.67	13.84	36.06	29.21	43.70	42.34
B0021	DA5SA	2.02	2.59	5.96	5.79	1.90	25.57	34.83	38.97	7.38	9.14	35.66	39.49
B0022	CA8BY	2.25	2.49	4.72	4.62	0.84	3.03	3.80	2.81	6.79	6.60	43.94	44.87
B0023	CA4BS	2.11	2.16	4.76	4.79	-0.03	-0.36	10.14	12.12	0.72	1.16	40.69	41.77
B0024	CA2DS	2.31	2.38	3.96	4.04	2.00	-22.56	11.29	12.87	3.94	4.48	19.73	20.95
B0025	ED1ZS	-0.07	0.44	1.25	2.41	0.19	5.53	9.64	34.40	0.00	0.00	19.18	17.98
B0026	CA4BO	1.43	2.04	4.18	4.17	-0.84	-1.50	-0.70	3.01	2.84	3.97	42.38	43.08
B0027	DA5KK	1.92	1.87	4.72	4.50	1.12	54.21	30.60	22.06	1.43	1.06	38.35	38.79
B0028	DB9HN	2.66	2.95	4.43	4.63	2.21	1.58	1.27	-2.68	0.89	1.06	32.11	34.25
B0029	DA4HF	2.31	2.06	4.53	4.52	-0.21	-0.49	3.77	6.36	11.63	15.95	38.01	38.03
B0030	EF2TJ	2.93	2.84	4.59	4.15	0.70	0.06	9.55	17.39	36.19	52.76	53.45	47.92
B0031	DB7IZ	1.27	1.59	3.98	4.18	0.89	0.32	21.34	15.96	2.49	5.55	38.52	36.13
B0032	DA4MG	1.47	1.43	4.40	4.46	-0.25	49.72	-1.16	2.05	0.13	0.61	42.57	42.58
B0033	DB3HR	2.03	1.95	4.86	4.59	0.95	-28.71	6.15	4.50	0.00	0.00	31.98	33.21
B0034	EI1NO	2.09	2.10	4.10	4.03	1.23	0.72	5.40	5.50	27.30	26.88	29.07	29.14
B0035	DB1HK	2.21	1.96	4.38	4.08	0.51	-16.60	20.68	17.28	1.40	1.63	27.28	28.59
B0036	DA3HO	1.92	1.80	3.99	3.98	0.05	26.24	10.72	1.46	33.67	30.76	41.95	43.71
B0037	EF1RQ	2.09	2.11	4.50	4.63	-0.11	-0.53	8.01	7.70	6.70	6.33	49.97	50.98
B0038	DA5LU	2.24	2.29	4.47	4.54	0.83	43.20	5.56	6.78	0.10	0.35	28.74	29.00
B0039	DA9LR	1.59	1.83	3.78	3.70	0.86	16.09	4.18	4.61	14.73	17.61	39.25	36.10
B0040	EB2VJ	2.28	2.24	5.28	5.18	0.51	0.28	8.61	5.75	4.82	7.54	60.19	57.49
B0041	EA2PS	1.64	1.50	4.16	4.14	-0.66	-1.40	17.37	12.72	8.60	6.80	30.63	31.68
B0042	DB6JO	2.30	2.14	4.67	4.72	0.02	-0.23	5.96	6.31	0.00	0.40	56.55	58.12
B0043	EG1UV	2.25	2.42	5.11	5.10	0.58	-0.28	5.51	7.05	9.22	8.95	35.54	36.76
B0044	DA4OA	1.52	1.57	4.05	3.93	-0.68	46.73	7.79	9.86	7.95	10.98	49.55	47.16
B0045	EB1AB	2.14	2.05	4.75	4.94	0.54	0.19	8.42	8.72	8.98	11.44	42.18	42.16
B0046	EO1HW	2.67	2.61	4.54	4.43	0.89	31.67	7.34	10.27	5.05	5.42	42.28	40.08
B0047	BA8AD	2.50	2.82	4.81	4.89	0.05	17.03	0.39	2.89	1.90	2.91	43.96	46.47
B0048	DB5LA	2.46	2.33	4.48	4.61	1.42	25.99	8.83	11.84	11.69	9.52	33.72	32.92
B0049	DA6WC	2.27	2.36	5.10	5.34	0.77	42.51	1.30	4.63	5.56	5.11	52.86	52.64
B0050	DB7IQ	2.16	2.08	4.32	4.28	0.45	0.07	14.39	6.73	3.20	3.08	61.09	60.08
B0051	EO1OK	3.59	3.75	5.38	5.71	0.82	56.63	16.38	10.61	5.83	6.81	36.48	36.97
B0052	DA4ZX	2.78	2.72	5.09	4.91	0.29	56.83	12.12	20.04	5.47	5.05	35.39	36.60
B0053	EN1FL	1.36	1.09	5.38	5.02	0.68	0.34	16.22	15.28	6.59	5.08	49.81	49.68
B0054	EO1FJ	2.21	2.13	4.32	4.35	-0.14	-0.66	9.92	10.38	4.44	6.11	57.43	58.82
B0055	EG1UH	1.66	1.72	3.90	4.10	2.51	1.52	5.83	8.28	25.37	26.66	34.80	38.10
B0056	ED1WK	2.00	2.31	4.76	5.28	0.68	0.64	18.34	13.67	4.08	3.00	44.32	40.17
B0057	EC1PF	1.09	1.74	4.52	4.84	1.80	11.46	3.72	3.87	8.65	10.30	42.36	43.91
B0058	EO1JC	0.71	1.32	5.99	5.77	0.67	0.30	4.53	3.56	3.70	2.24	59.17	59.18
B0059	EC2AA	2.09	2.13	5.24	5.18	-0.38	-0.59	5.93	10.81	2.23	1.11	32.92	36.26
B0060	DB3GI	2.61	2.63	4.85	4.98	1.53	51.53	3.18	8.03	4.76	7.97	47.72	48.78
B0061	EN1CS	2.25	2.51	5.55	5.80	0.28	38.73	7.42	6.12	0.00	0.00	62.57	60.95
B0062	EO1HL	1.59	1.51	6.05	5.97	-0.24	31.83	17.90	21.26	0.51	0.66	45.15	46.27
B0063	EA2TK	2.48	3.03	6.38	6.42	1.19	0.49	6.06	12.80	0.06	0.09	49.02	51.65
B0064	BA5AE	1.31	1.38	4.61	4.59	-1.03	-1.47	6.02	6.17	7.46	7.23	39.94	40.61

Individual Bank Data, June 30, 1998
FDIC Examination Screening Information - Level Two

Seq #	Control #	Pretax	Pretax	Net Int Inc	Net Int Inc	Total	Total	Loan Growth		Mort Backed	Mort Backed	Core	
		Oper Income to Earning Assets 4 Qtr Avg.	Oper Income to Earning Assets 12 Qtr Avg.	to Earning Assets 4 Qtr Avg.	to Earning Assets 12 Qtr Avg.	Securities Mkt Value Premium 4 Qtr Avg.	Securities Mkt Value Premium 12 Qtr Avg.	Percentage 4 Qtr Avg.	Percentage 12 Qtr Avg.	Securities to Total Assets 4 Qtr Avg.	Securities to Total Assets 12 Qtr Avg.	Deposits to Total Assets 4 Qtr Avg.	Deposits to Total Assets 12 Qtr Avg.
B0065	EI1TT	1.64	1.62	4.56	4.59	3.47	2.58	8.25	8.19	1.91	2.33	40.27	40.23
B0066	EE1OM	1.44	1.47	4.17	4.23	1.92	1.45	-4.40	7.02	0.49	0.58	62.36	64.13
B0067	DA1WD	3.19	2.87	5.93	5.80	-0.11	-0.04	5.02	8.54	0.00	0.00	52.87	54.16
B0068	EL1OL	1.48	1.72	3.74	3.75	1.35	1.07	-0.36	14.30	10.45	10.88	43.79	49.83
B0069	EA2NP	2.92	2.94	6.42	5.90	1.11	0.87	15.55	19.43	8.38	7.29	42.43	41.95
B0070	EJ1YH	1.78	1.77	4.13	3.94	1.13	-11.55	22.44	18.05	0.00	0.00	34.04	37.18
B0071	DA5NJ	2.86	2.81	4.40	4.55	0.97	63.92	19.71	22.98	8.38	11.24	42.71	42.20
B0072	DA1SG	2.45	2.61	3.88	4.00	0.57	43.61	7.31	7.63	23.04	25.76	34.68	36.13
B0073	EF1RV	2.76	2.78	4.73	4.67	1.85	64.11	11.21	9.89	10.92	14.56	37.74	40.91
B0074	EA2XR	1.87	1.69	4.38	4.53	0.43	0.12	7.85	9.62	8.34	6.87	27.75	30.87
B0075	EE1KF	1.58	1.33	4.10	4.05	1.39	0.76	19.24	25.23	7.95	13.14	30.95	33.84
B0076	EI1ER	3.05	2.86	4.88	4.62	1.19	0.68	23.36	22.64	8.18	14.84	38.60	40.64
B0077	EA1AC	2.38	2.31	4.89	4.91	0.33	-0.08	18.55	14.00	3.62	2.48	53.68	56.16
B0078	DB5GW	2.40	2.45	4.72	4.90	0.50	-11.42	13.80	14.73	0.21	0.30	28.66	30.01
B0079	DA9MP	3.04	3.24	5.07	5.34	1.25	1.07	14.55	17.30	4.85	6.54	43.60	45.46
B0080	DA7TB	2.28	2.07	4.89	4.82	-0.25	62.53	10.72	6.66	17.40	17.48	39.15	39.87
B0081	EN1CB	1.64	1.98	4.64	4.98	0.93	43.80	9.64	8.15	18.10	22.63	51.92	52.96
B0082	DA8QF	1.75	1.98	4.29	4.22	1.22	0.43	4.53	4.16	9.31	11.69	40.01	38.70
B0083	DA1XJ	2.21	2.40	4.97	5.12	0.15	44.53	16.97	16.74	2.95	3.70	39.81	42.99
B0084	DB1CZ	2.25	2.14	4.37	4.28	-0.63	30.41	13.23	13.89	1.71	2.20	30.66	32.48
B0085	DA1WU	2.12	2.21	5.61	5.96	4.34	52.54	11.97	15.91	1.12	2.43	45.04	47.33
B0086	ED1JE	1.36	1.49	5.63	5.51	2.94	30.66	10.75	7.74	2.44	2.56	58.37	59.56
B0087	DB6BN	2.59	2.31	4.96	5.03	0.17	0.10	1.70	1.83	0.00	0.00	54.73	55.12
B0088	EG1CF	2.22	2.10	4.44	4.50	0.70	0.37	11.15	10.04	17.98	18.52	30.56	32.58
B0089	DA9HK	2.95	2.74	5.14	5.07	1.36	49.37	14.41	12.80	1.58	1.95	36.58	39.26
B0090	EA1NY	2.33	2.93	5.64	5.63	0.28	26.93	-0.11	3.59	0.00	0.00	37.69	39.12
B0091	EK2VL	3.60	3.32	6.16	6.43	0.33	-0.22	14.94	16.81	1.48	3.18	53.27	54.99
B0092	CA2DO	2.09	1.57	4.94	4.91	1.75	34.36	2.54	10.67	3.61	5.49	34.92	34.42
B0093	DA6NQ	1.43	1.33	4.34	4.35	0.52	57.49	12.02	7.79	16.08	12.10	51.02	51.93
B0094	EK1IZ	2.05	1.97	4.07	4.09	0.98	11.54	-0.91	1.33	10.13	9.41	28.55	29.21
B0095	EF1MY	2.02	2.10	4.46	4.49	0.55	-0.04	5.52	4.82	0.07	0.03	44.98	45.60
B0096	EC1NE	2.14	2.00	6.11	5.84	0.71	0.32	30.83	15.46	5.94	6.44	46.58	46.59
B0097	DB3EM	2.65	2.45	4.32	4.19	1.29	17.40	6.35	4.91	13.71	17.48	36.58	38.73
B0098	EA1QZ	2.24	2.15	4.91	5.16	1.56	34.11	21.76	34.50	0.00	0.00	66.33	69.41
B0099	DA5XR	3.46	3.65	5.04	5.49	0.53	41.42	11.67	8.38	0.00	0.00	30.86	30.61
B0100	EE2EJ	2.68	2.75	4.09	4.19	0.58	0.17	9.58	8.19	0.00	0.00	43.78	44.99
B0101	DB6HD	1.92	1.85	4.02	3.93	1.27	0.63	10.15	9.91	0.06	0.03	38.16	38.56
B0102	EA3FY	2.59	2.49	4.31	4.30	2.27	52.82	-13.94	-6.24	27.90	28.26	22.56	22.91
B0103	EO2SU	1.55	1.39	3.07	3.05	4.46	2.37	11.14	10.10	32.67	40.06	25.23	26.87
B0104	CA3AY	2.26	2.34	5.29	5.50	0.17	-0.56	0.15	4.04	0.67	0.90	28.82	29.87
B0105	DB3CE	2.14	2.45	3.86	4.03	3.82	40.55	19.66	14.02	1.42	3.03	22.77	24.24
B0106	DA4ZR	1.29	1.83	5.04	5.11	1.91	45.82	15.74	16.63	5.74	7.29	43.84	44.49
B0107	DB3AZ	3.12	2.94	5.72	5.81	4.23	39.43	7.43	10.61	0.58	0.83	41.42	41.38
B0108	DB8FK	2.65	2.61	4.92	4.92	0.34	0.21	8.38	6.34	0.02	0.04	49.36	48.92
B0109	ED1KD	1.86	2.40	4.74	5.00	0.80	0.65	6.68	5.16	2.47	3.30	40.37	40.54
B0110	ED1WO	1.76	1.82	4.81	4.87	0.37	-0.38	24.95	23.50	3.68	4.45	40.37	39.95
B0111	DA2IS	1.15	1.42	5.09	4.99	1.64	17.21	16.94	22.64	1.79	4.60	41.72	41.61
B0112	EI1DD	2.04	2.45	4.35	4.91	1.16	37.48	16.66	12.30	13.38	11.93	38.21	38.82
B0113	EM1CE	1.74	1.49	4.44	4.38	0.41	0.30	5.63	12.58	6.85	11.25	50.03	53.50
B0114	EE3QO	2.22	2.28	4.80	4.76	0.12	-0.13	39.72	37.58	0.25	0.56	34.95	34.90

Individual Bank Data, June 30, 1998
FDIC Examination Screening Information - Level Two

Seq #	Control #	Pretax	Pretax	Net Int Inc	Net Int Inc	Total	Total	Loan Growth	Loan Growth	Mort Backed	Mort Backed	Core	Core
		Oper Income	Oper Income	to	to	Securities	Securities			Securities	Securities		
		to	to	Earning	Earning	Mkt Value	Mkt Value	Percentage	Percentage	Total Assets	Total Assets	Total Assets	Total Assets
		Earning	Earning	Assets	Assets	Premium	Premium	4 Qtr Avg.	12 Qtr Avg.	4 Qtr Avg.	12 Qtr Avg.	4 Qtr Avg.	12 Qtr Avg.
		4 Qtr Avg.	12 Qtr Avg.	4 Qtr Avg.	12 Qtr Avg.	4 Qtr Avg.	12 Qtr Avg.	4 Qtr Avg.	12 Qtr Avg.	4 Qtr Avg.	12 Qtr Avg.	4 Qtr Avg.	12 Qtr Avg.
B0115	CA9DE	2.13	1.97	4.44	4.38	0.31	5.94	5.58	3.62	6.15	4.15	46.93	48.34
B0116	CA4BT	1.53	1.84	4.34	4.57	0.95	0.57	12.10	8.03	14.26	13.73	33.55	36.56
B0117	EK2LS	2.02	1.64	5.37	5.28	0.93	45.22	15.53	19.92	3.07	1.36	69.80	68.06
B0118	DB3BT	1.07	1.36	3.76	3.73	0.32	41.97	16.49	11.83	5.41	5.75	31.03	33.27
B0119	EF3GE	1.33	1.31	4.51	4.51	0.19	0.05	18.69	29.11	2.71	2.48	42.70	40.46
B0120	EH1PO	2.53	2.50	4.76	4.88	1.11	51.52	12.57	9.43	0.00	0.02	48.01	47.05
B0121	DB2BQ	1.50	1.69	4.19	4.78	0.50	50.78	14.72	10.61	8.99	9.78	43.04	44.74
B0122	EH1OL	1.92	1.98	3.92	3.97	0.86	49.77	15.75	10.77	1.21	1.80	40.63	42.11
B0123	DA4PV	2.63	2.64	4.54	4.51	1.45	0.74	4.89	2.58	12.87	9.68	38.66	36.93
B0124	EA3VJ	2.06	2.02	3.21	3.27	-0.91	-2.28	11.81	12.60	2.23	3.46	16.54	18.66
B0125	EC1MG	1.82	1.92	3.95	4.14	2.61	39.02	9.01	12.08	7.42	11.02	30.26	29.58
B0126	DA1LI	1.97	1.86	4.40	4.29	1.68	0.90	11.93	13.84	12.04	10.34	37.41	37.77
B0127	DB8FB	2.23	2.08	5.54	5.28	0.32	47.37	12.77	18.51	0.12	0.17	43.15	44.67
B0128	DA1OS	2.02	2.05	4.99	4.99	0.78	43.41	14.96	13.75	10.31	12.80	41.69	41.24
B0129	CA9AA	1.85	1.76	4.34	4.29	1.76	41.69	-1.75	3.37	0.45	0.18	35.67	36.22
B0130	DB1DP	3.59	3.59	6.12	6.21	0.79	60.96	11.19	17.73	0.64	1.06	70.88	73.78
B0131	DA4BD	2.60	2.48	4.43	4.27	0.37	56.94	14.07	12.02	14.82	15.64	40.33	40.23
B0132	EH2NA	2.14	1.89	7.67	7.74	1.46	0.98	40.27	16.12	0.00	0.00	73.14	74.40
B0133	DA9DV	2.42	2.64	4.35	4.52	2.97	2.10	12.70	8.03	15.27	20.65	41.91	46.18
B0134	DB5HT	5.88	0.73	7.70	2.62	-0.06	-0.21	1.50	3.96	0.00	0.00	47.37	48.02
B0135	EN1FP	3.75	3.56	5.88	5.73	0.54	0.13	5.05	8.97	0.00	0.00	65.44	66.62
B0136	DB4FN	2.76	3.42	4.83	5.59	0.48	0.23	46.26	22.11	0.00	0.00	47.42	50.44
B0137	DB4GA	2.34	2.42	4.59	4.68	0.16	-21.00	15.91	9.44	0.22	0.11	42.76	43.95
B0138	EH1JD	2.22	2.22	4.77	4.70	1.27	43.10	19.24	12.48	3.45	1.93	38.61	40.84
B0139	DB1AU	2.76	2.88	5.65	5.74	1.30	-7.51	12.10	11.55	0.00	0.00	49.51	50.31
B0140	DA7UG	2.25	2.21	4.27	4.26	1.79	0.83	7.39	9.30	13.88	13.11	40.74	41.66
B0141	DA9KD	2.17	2.14	4.64	4.86	1.93	1.07	9.41	8.72	5.26	6.12	33.89	36.57
B0142	DB6JH	1.64	1.68	4.22	4.34	1.00	35.95	15.19	14.57	9.96	11.57	50.24	47.88
B0143	EA1JV	2.13	2.09	4.47	4.39	2.39	51.91	15.35	15.68	5.81	7.27	27.94	29.56
B0144	EC2UJ	3.40	3.14	5.05	5.08	0.60	0.12	-0.56	13.13	0.00	0.00	69.52	68.23
B0145	DA4BM	1.92	1.86	4.31	4.23	0.76	-13.68	2.08	4.88	10.48	9.15	44.69	45.88
B0146	EC1RN	1.03	1.58	5.06	5.44	2.58	1.47	23.96	22.36	0.00	0.00	36.39	41.99
B0147	CA7BY	1.11	1.68	4.31	4.33	1.08	60.35	4.25	8.15	6.83	7.18	34.72	35.00
B0148	EB1SH	2.69	2.95	5.17	5.55	0.80	0.30	18.34	19.56	6.82	6.11	40.39	42.19
B0149	EK2IQ	1.73	1.61	5.31	5.28	-0.79	-1.32	11.64	18.58	0.92	2.48	51.37	52.57
B0150	EE1TW	2.67	2.59	4.20	4.17	1.58	1.00	5.59	7.88	4.15	4.87	39.32	39.02
B0151	EH1TD	1.73	1.61	3.72	3.77	0.65	50.68	26.36	28.65	9.49	9.11	51.30	52.13
B0152	EC1IY	2.33	2.45	5.00	5.04	1.49	1.03	9.08	8.06	1.53	1.76	52.92	51.54
B0153	DB5HF	3.34	3.18	5.08	4.97	0.61	0.31	12.52	10.69	0.00	0.00	52.67	54.35
B0154	EL1KH	1.58	1.40	5.39	5.39	0.47	-0.19	4.24	5.25	3.29	2.29	61.67	63.80
B0155	DA4PJ	2.66	2.27	4.05	4.24	-0.42	33.96	-3.22	-2.88	19.99	22.85	51.91	53.63
B0156	EG1OA	1.56	1.61	4.33	4.26	1.18	0.57	15.80	14.62	6.56	8.12	39.12	40.81
B0157	DA6CL	1.55	1.72	5.56	5.20	1.79	8.83	16.63	14.63	2.99	4.53	53.94	51.46
B0158	DA7VS	1.06	1.49	4.19	4.53	1.25	0.84	14.89	11.00	2.51	3.00	40.39	42.15
B0159	EC1TO	2.46	2.53	4.48	4.55	0.68	0.04	5.73	6.08	0.00	0.00	38.21	39.26
B0160	ED2AH	2.46	2.42	4.60	4.58	0.67	-0.01	13.27	21.85	0.88	0.89	35.93	36.74
B0161	EE2RE	1.29	2.31	4.63	5.13	0.82	0.50	32.90	29.39	0.16	0.19	80.52	78.19
B0162	EL1GH	2.53	2.42	5.08	5.08	0.66	0.51	12.41	12.03	13.48	18.81	49.41	51.28
B0163	EL1GG	1.57	1.57	4.08	4.10	1.57	1.19	-3.26	9.60	6.56	9.77	33.04	33.03
B0164	DB7HB	2.21	1.98	4.76	4.52	0.48	-24.54	4.00	4.77	0.42	0.41	48.01	47.93

Individual Bank Data, June 30, 1998
FDIC Examination Screening Information - Level Two

Seq #	Control #	Pretax	Pretax	Net Int Inc	Net Int Inc	Total	Total	Loan Growth		Mort Backed	Mort Backed	Core	
		Oper Income to Earning Assets 4 Qtr Avg.	Oper Income to Earning Assets 12 Qtr Avg.	to Earning Assets 4 Qtr Avg.	to Earning Assets 12 Qtr Avg.	Securities Mkt Value Premium 4 Qtr Avg.	Securities Mkt Value Premium 12 Qtr Avg.	Percentage 4 Qtr Avg.	Percentage 12 Qtr Avg.	Securities to Total Assets 4 Qtr Avg.	Securities to Total Assets 12 Qtr Avg.	Deposits to Total Assets 4 Qtr Avg.	Deposits to Total Assets 12 Qtr Avg.
B0165	DA2VL	2.03	1.99	5.30	5.20	0.20	-19.73	9.84	12.27	0.00	0.00	65.40	67.71
B0166	DB5HK	3.30	3.03	5.30	5.16	1.34	36.26	9.75	4.05	2.40	3.28	48.61	48.68
B0167	DB5HU	2.77	2.64	5.08	5.13	0.76	27.81	-1.28	1.90	0.00	0.00	48.60	49.25
B0168	CA7AN	2.45	2.44	4.97	5.00	1.99	1.12	16.70	13.15	7.53	6.88	47.34	46.56
B0169	DB3CZ	1.09	0.66	4.10	5.18	0.59	43.46	-9.07	0.86	41.40	34.42	63.85	65.00
B0170	EK2SV	1.13	1.40	4.25	4.53	0.64	0.53	28.98	32.58	4.07	2.20	39.35	39.32
B0171	EK1CI	0.20	-0.38	4.86	4.98	0.83	0.28	-11.86	-8.34	6.78	3.13	56.74	57.56
B0172	DA2FR	5.16	0.00	7.79	2.69	0.78	0.54	0.72	0.31	0.00	0.00	43.01	41.38
B0173	DA8UO	2.23	2.25	4.76	4.74	0.34	-0.07	2.74	8.12	3.63	5.19	50.19	50.52
B0174	EG1KU	2.44	2.33	4.14	4.03	0.30	-0.12	4.45	5.29	9.57	10.71	38.39	38.28
B0175	EL2KL	1.15	0.95	3.84	3.76	1.72	0.88	3.12	6.65	31.08	29.60	33.80	33.29
B0176	EL2HY	2.28	1.99	3.55	3.69	-0.05	-0.51	20.49	19.62	0.18	0.39	34.19	37.72
B0177	DA7JD	1.86	1.99	4.68	4.83	0.49	5.10	6.39	5.69	13.98	14.42	51.11	52.26
B0178	DB9IF	2.73	2.66	4.44	4.59	0.86	51.66	1.40	6.05	1.33	0.94	31.89	32.72
B0179	EL1OK	1.92	1.97	4.59	4.55	1.76	48.53	6.09	9.50	0.15	0.87	52.11	53.51
B0180	DB3BR	1.78	1.97	4.21	4.35	1.94	42.77	8.20	12.68	12.36	21.48	33.13	32.91
B0181	EC2UL	2.29	2.23	4.74	4.61	0.83	0.18	21.75	24.66	6.94	9.39	28.77	30.96
B0182	ED2NJ	1.41	1.31	4.80	4.99	-0.06	23.10	24.22	7.84	16.22	17.70	53.47	52.14
B0183	EA1BL	1.87	1.90	5.08	4.94	0.24	0.07	11.76	10.21	4.84	7.33	52.82	52.51
B0184	CA4BK	2.61	2.69	5.59	5.61	0.52	0.18	13.39	11.36	0.00	0.01	49.38	47.93
B0185	EE1ON	-0.22	1.30	1.02	2.94	0.23	-23.35	-17.60	3.04	0.22	0.38	21.36	23.03
B0186	DA5FG	2.20	2.25	4.84	4.90	0.86	21.53	23.51	17.92	4.74	6.43	39.11	40.77
B0187	DB3DS	1.79	2.10	4.19	4.21	-0.12	41.37	13.55	19.45	0.78	1.09	46.68	48.22
B0188	EG1ZC	2.21	2.36	6.19	6.32	1.82	11.38	19.88	21.69	12.18	12.29	69.61	72.77
B0189	DA1VG	1.53	1.47	3.60	3.46	0.17	61.06	6.21	7.54	20.35	14.58	35.62	37.00
B0190	DA4VD	2.16	2.15	4.92	4.94	0.80	22.49	10.13	10.18	0.00	0.01	45.36	46.56
B0191	EE2KQ	2.70	2.30	6.79	6.67	-0.50	17.45	13.88	6.08	3.68	5.10	80.47	82.46
B0192	EE2VX	2.67	2.38	6.76	6.82	0.54	0.05	20.96	21.03	0.00	0.00	58.71	59.24
B0193	CA8AJ	3.07	2.88	5.37	5.24	0.43	31.56	6.27	3.76	0.00	0.00	48.48	49.26
B0194	DB6GN	2.71	2.54	5.25	5.24	0.19	14.89	-1.10	2.90	0.49	0.67	57.97	57.82
B0195	EE2QD	1.34	1.39	4.16	4.23	0.05	10.54	37.18	24.91	5.47	4.59	37.34	40.82
B0196	EL1EW	2.44	2.59	6.45	6.14	0.36	0.12	15.76	14.89	2.83	3.49	44.26	46.18
B0197	EC1LO	3.55	3.52	5.30	5.40	4.58	30.68	0.08	5.18	0.00	0.00	45.21	45.35
B0198	DA7ZZ	2.04	2.19	5.04	5.20	0.62	0.17	3.27	7.21	18.41	18.44	47.29	48.53
B0199	DB6LO	2.74	2.90	5.96	5.91	1.55	34.90	17.36	15.12	12.23	12.31	60.05	59.20
B0200	EG1WS	1.66	1.73	4.23	4.26	0.10	-4.23	7.15	8.43	4.34	5.89	51.25	51.30
B0201	EN1UU	1.55	1.61	4.38	4.39	2.01	0.78	8.10	18.66	15.84	18.25	43.51	45.29
B0202	EH1WG	2.31	2.34	4.51	4.44	2.12	0.93	18.89	15.19	6.95	7.49	28.37	29.18
B0203	CA6AO	1.24	1.04	4.67	4.67	1.15	55.20	-3.74	-1.50	19.46	17.95	60.56	59.25
B0204	DB3FZ	2.11	1.98	4.38	4.58	0.97	52.26	39.78	37.41	4.33	5.58	33.76	33.87
B0205	DB6CW	2.06	1.91	5.02	4.84	0.42	-0.01	6.67	4.66	0.68	0.58	51.48	52.66
B0206	DA6GC	1.90	1.87	5.40	5.34	0.89	48.92	18.79	14.55	0.09	0.22	54.31	55.25
B0207	DA3GM	1.18	1.46	4.90	5.28	0.18	46.90	26.13	27.76	7.24	8.44	59.65	59.04
B0208	DA6IN	1.60	1.58	3.87	4.29	0.82	-14.01	7.82	9.89	10.47	11.38	50.55	54.38
B0209	EH2OI	2.62	2.71	5.63	5.52	0.48	0.32	90.40	75.11	4.91	5.21	69.20	69.64
B0210	CA6DU	1.84	1.37	4.75	4.74	3.39	2.11	7.54	9.01	6.40	4.93	45.98	46.27
B0211	DB2BW	3.24	3.31	5.32	5.51	0.76	0.67	-2.07	-1.32	13.33	12.51	40.94	43.84
B0212	EC2WA	1.42	1.80	5.79	5.87	-0.62	35.20	10.14	22.86	0.55	0.55	63.20	60.66
B0213	DA6WY	2.35	2.36	4.32	4.48	0.57	49.05	4.37	5.10	0.35	0.62	36.93	38.49
B0214	DB4GV	4.11	4.08	5.67	5.70	0.60	39.36	4.48	4.88	0.00	0.00	60.67	61.86

Individual Bank Data, June 30, 1998
FDIC Examination Screening Information - Level Two

Seq #	Control #	Pretax	Pretax	Net Int Inc	Net Int Inc	Total	Total	Loan Growth		Mort Backed	Mort Backed	Core	
		Oper Income to Earning Assets 4 Qtr Avg.	Oper Income to Earning Assets 12 Qtr Avg.	to Earning Assets 4 Qtr Avg.	to Earning Assets 12 Qtr Avg.	Securities Mkt Value Premium 4 Qtr Avg.	Securities Mkt Value Premium 12 Qtr Avg.	Percentage 4 Qtr Avg.	Percentage 12 Qtr Avg.	Securities to Total Assets 4 Qtr Avg.	Securities to Total Assets 12 Qtr Avg.	Deposits to Total Assets 4 Qtr Avg.	Deposits to Total Assets 12 Qtr Avg.
B0215	ED1CT	1.77	2.12	4.19	4.81	2.24	1.82	29.26	7.68	3.49	4.84	43.32	44.18
B0216	DA4DN	1.88	1.64	4.72	4.40	0.73	0.32	20.86	12.42	14.96	10.52	48.74	49.62
B0217	DA2NH	2.53	2.55	5.77	5.83	0.63	50.81	22.72	26.86	0.88	2.56	57.57	56.97
B0218	EF1PJ	2.83	2.70	5.33	5.45	0.25	24.07	0.64	2.47	0.00	0.00	52.74	52.50
C0001	DA7SW	1.86	1.65	4.92	4.75	0.59	0.32	7.41	9.95	2.28	3.20	49.57	47.67
C0002	II7ZD	2.04	1.90	5.04	4.86	0.45	0.01	6.74	4.25	0.00	0.00	51.47	52.23
C0003	EF1KT	2.98	3.02	4.47	4.48	0.75	0.30	16.64	23.54	3.85	2.85	42.57	45.22
C0004	EC2KJ	2.87	2.55	7.28	7.20	0.16	-0.37	16.38	8.52	5.37	3.89	70.73	73.37
C0005	DA6JL	2.31	2.31	4.03	4.21	3.71	49.20	17.53	18.09	4.52	6.34	25.73	28.34
C0006	ED1FO	2.68	2.88	5.41	5.65	0.46	27.54	2.33	5.99	0.00	0.00	66.73	68.87
C0007	EG1EH	1.79	1.46	4.07	3.90	0.13	43.80	3.05	2.83	16.40	16.73	43.71	43.57
C0008	DB7BM	1.83	1.59	4.55	4.52	0.65	3.17	4.27	2.53	12.87	12.37	48.51	50.13
C0009	EA2OF	2.10	1.48	4.27	3.93	0.50	8.55	75.43	72.46	1.23	1.15	45.80	41.05
C0010	EO2NH	0.81	0.49	2.53	2.53	0.67	-37.79	15.25	7.05	54.15	59.77	37.50	37.85
C0011	DB4LK	2.11	1.32	4.71	3.88	0.67	2.91	9.80	10.95	2.68	2.76	33.25	33.84
C0012	EB1IU	1.77	1.80	3.96	3.65	2.31	6.84	3.79	5.19	17.96	21.98	43.46	41.99
C0013	EE1EH	1.60	1.21	3.74	3.33	1.27	3.07	14.03	15.99	6.05	7.21	40.72	41.39
C0014	DA5LS	0.59	-0.43	2.64	1.74	0.92	35.10	11.40	13.24	6.25	7.91	35.27	35.94
C0015	EH2BC	2.29	2.15	4.68	4.50	1.11	0.55	14.17	19.82	19.44	20.08	50.43	52.13
C0016	EM1MF	1.86	1.68	3.37	3.27	0.08	41.62	13.76	15.73	1.18	1.60	29.82	32.47
C0017	EM1DX	1.69	1.95	4.64	4.45	3.60	-0.79	14.50	16.50	0.77	2.41	51.71	49.64
C0018	EC1TU	3.20	2.98	6.13	5.94	0.14	0.06	3.18	6.12	0.00	0.00	69.67	70.12
C0019	JA0SP	1.64	1.49	4.63	4.69	0.01	24.64	20.59	6.39	0.00	0.00	49.33	48.97
C0020	JS1XQ	1.73	1.90	4.79	4.89	3.17	1.86	7.98	3.53	0.00	0.00	43.36	42.19
C0021	DA4NW	1.10	1.62	4.77	4.81	4.25	47.95	-1.93	4.52	12.09	14.13	39.97	43.31
C0022	EB1NV	2.54	2.24	4.87	4.76	0.67	0.43	18.24	18.12	0.00	0.00	65.57	66.29
C0023	EH1TR	1.77	1.77	3.27	3.28	0.34	13.82	9.76	16.71	0.00	0.00	40.82	42.55
C0024	EA3XW	0.60	0.52	3.17	3.14	0.37	-18.10	8.70	13.72	0.00	0.01	26.30	23.40
C0025	EF1TC	1.88	1.99	4.45	4.64	1.89	1.05	16.19	12.59	3.84	1.91	40.46	43.85
C0026	EE1SF	2.33	2.29	4.77	4.68	1.55	1.13	8.05	7.13	6.58	7.71	47.32	45.82
C0027	DA2KV	1.89	1.82	4.29	4.24	0.67	11.59	10.75	7.31	19.38	20.33	45.16	46.80
C0028	DA2RA	2.76	2.55	4.82	4.71	1.65	20.88	15.85	11.27	0.34	0.44	33.96	35.56
C0029	EB2EG	2.42	2.41	4.37	4.34	0.17	-17.51	11.42	10.52	0.00	0.00	46.88	49.78
C0030	NW1VX	1.72	1.63	4.51	4.73	0.96	27.15	12.36	46.53	0.00	0.00	38.71	40.38
C0031	DB4IW	1.56	1.74	4.33	4.56	0.37	52.72	48.26	40.07	0.44	4.96	26.06	30.03
C0032	DA2JO	1.73	1.90	5.02	5.39	0.44	42.23	11.28	8.61	8.89	12.74	57.57	60.10
C0033	EF1ZN	2.00	2.19	4.20	4.38	0.05	-0.31	15.41	14.67	24.90	26.94	38.60	40.79
C0034	EE1KW	1.33	1.44	4.20	4.33	1.13	0.59	7.91	12.02	11.48	9.26	40.68	40.06
C0035	DB6FY	2.00	2.15	4.63	4.68	1.13	3.68	9.83	10.00	0.21	0.12	31.71	33.05
C0036	DA5YJ	3.36	3.31	4.81	4.81	1.00	0.53	12.39	23.55	8.72	10.11	36.16	37.66
C0037	DB3CD	1.78	1.48	4.18	4.19	0.74	0.25	5.71	10.32	5.98	5.30	40.77	41.47
C0038	JX0ZC	2.77	2.69	5.39	5.26	0.55	-2.27	23.29	23.83	0.00	0.00	68.56	68.01
C0039	EM1TU	2.83	1.84	4.32	3.55	0.46	31.25	14.19	8.17	0.62	0.28	38.34	41.61
C0040	EE2ZK	1.91	1.72	6.69	6.91	0.77	0.65	28.50	22.72	2.01	2.10	58.70	58.70
C0041	CA8DR	2.64	2.42	6.60	5.87	-1.32	42.87	15.13	24.39	0.64	0.88	37.51	40.24
C0042	EA1BS	2.90	2.79	4.64	4.61	2.34	51.40	8.04	11.97	7.60	6.73	33.20	36.29
C0043	EH1FM	3.02	3.01	5.44	5.54	0.27	0.19	20.87	11.70	0.13	0.06	47.31	47.70
C0044	EH1DW	2.28	2.20	5.22	5.21	0.76	0.54	9.70	8.18	0.00	0.00	48.96	50.68
C0045	DA1TG	3.03	2.94	4.87	4.86	0.84	-26.60	3.72	7.24	0.96	2.01	55.62	55.93
C0046	DA5VY	1.77	1.72	4.18	4.08	-0.35	52.68	25.84	16.80	13.84	14.88	41.16	42.14

Individual Bank Data, June 30, 1998
FDIC Examination Screening Information - Level Two

Seq #	Control #	Pretax	Pretax	Net Int Inc	Net Int Inc	Total	Total	Loan Growth		Mort Backed	Mort Backed	Core	
		Oper Income to Earning Assets 4 Qtr Avg.	Oper Income to Earning Assets 12 Qtr Avg.	to Earning Assets 4 Qtr Avg.	to Earning Assets 12 Qtr Avg.	Securities Mkt Value Premium 4 Qtr Avg.	Securities Mkt Value Premium 12 Qtr Avg.	Percentage 4 Qtr Avg.	Percentage 12 Qtr Avg.	Securities to Total Assets 4 Qtr Avg.	Securities to Total Assets 12 Qtr Avg.	Deposits to Total Assets 4 Qtr Avg.	Deposits to Total Assets 12 Qtr Avg.
C0047	EB1GK	1.75	1.48	3.82	3.88	0.18	16.57	5.38	19.31	1.35	1.71	42.20	40.48
C0048	DB3BD	2.01	1.96	4.57	4.45	0.36	42.38	17.68	14.86	4.71	4.48	43.37	44.67
C0049	EA9LO	1.40	1.45	3.40	3.44	0.78	0.09	8.61	10.25	4.22	4.67	40.91	39.63
C0050	EO1KG	1.54	1.65	3.67	4.00	0.30	-0.18	-40.11	17.33	21.46	11.70	33.67	31.89
C0051	DB5LH	2.13	1.91	3.95	3.88	1.38	1.03	5.94	8.93	1.60	1.88	34.11	34.41
C0052	CA2CG	2.46	2.07	4.91	4.63	0.85	-16.65	23.18	21.18	3.50	3.72	41.33	42.99
C0053	DB3HG	2.70	2.86	5.01	5.09	1.37	-24.33	1.03	0.54	5.37	5.80	49.10	50.54
C0054	DA4SB	2.43	2.53	4.13	4.37	0.62	56.63	20.33	12.62	6.53	7.84	45.49	45.59
C0055	DB4IC	2.15	2.52	6.17	5.63	1.65	44.10	37.36	22.83	1.65	2.78	56.85	61.91
C0056	EN2IM	0.50	1.23	3.02	3.99	22.65	153.94	25.07	33.37	18.90	18.67	28.01	27.89
C0057	EF2XO	1.84	2.19	4.76	4.94	10.18	9.30	5.14	7.08	0.06	0.09	32.50	34.71
C0058	DB3JO	3.13	2.98	5.01	5.03	0.78	10.28	18.85	30.31	13.81	11.80	42.99	41.65
C0059	DB6DX	2.34	2.21	5.77	5.52	0.47	-19.62	46.71	21.39	5.07	3.55	36.99	36.79
C0060	DB4GU	2.67	2.72	4.90	4.97	0.67	0.27	6.21	5.28	0.00	0.00	54.16	55.87
C0061	DA4UQ	2.49	2.45	4.50	4.56	0.66	-12.05	6.32	6.37	3.95	3.93	48.03	49.06
C0062	DA6OY	2.14	2.01	4.72	4.91	0.06	-4.64	11.24	6.51	22.33	20.62	55.85	60.50
C0063	EO1IX	1.84	1.79	4.48	4.38	-0.28	29.40	8.51	12.90	9.28	14.76	42.31	45.97
C0064	EI2RP	2.13	2.47	5.42	6.26	0.51	0.26	27.63	58.12	0.74	1.19	57.92	58.68
C0065	EC2DK	0.89	-0.36	6.06	6.18	0.35	-0.30	-3.77	10.16	4.01	4.64	30.19	32.72
C0066	DB4DN	2.30	1.91	4.77	4.49	0.44	-6.41	26.46	16.80	8.02	9.21	43.69	44.07
C0067	DB3IG	2.61	2.35	5.01	4.91	1.94	-8.57	10.74	3.67	0.28	0.37	45.66	45.26
C0068	DB3DB	1.34	1.78	4.26	4.85	0.40	19.68	24.53	67.41	6.04	6.32	47.75	48.74
C0069	EL2FK	1.86	1.81	3.39	3.48	0.89	47.34	21.55	22.76	0.43	0.53	33.45	33.05
C0070	DA6KH	2.57	2.41	4.81	4.84	0.32	47.02	6.36	4.94	12.05	12.09	53.71	53.22
C0071	DB6JR	1.89	2.16	4.46	4.69	2.60	1.49	5.42	4.48	0.66	0.90	43.33	47.03
C0072	DA1TP	2.32	2.25	5.00	5.06	0.92	-8.27	17.30	14.33	2.35	2.77	51.97	53.71
C0073	DA3ZH	1.84	1.98	4.23	4.38	0.44	51.87	18.20	15.46	1.12	0.48	50.77	53.65
C0074	DA9XY	2.78	2.60	6.11	5.86	0.49	0.19	32.13	67.19	2.36	1.96	45.28	48.57
C0075	DA4OS	1.70	1.78	3.93	4.23	1.19	51.11	9.47	5.07	15.64	14.44	31.02	33.63
C0076	DB4HH	2.21	2.24	4.42	4.46	0.73	0.41	10.80	12.88	3.99	7.13	45.89	49.49
C0077	KZ4MF	2.40	2.49	4.25	4.53	0.05	-0.39	-2.64	2.06	0.01	0.01	50.35	52.47
C0078	DA5LK	2.88	2.90	4.41	4.49	3.70	1.71	8.42	10.11	2.85	2.10	41.19	41.08
C0079	IK9HG	1.76	1.94	4.14	4.37	1.19	-7.15	45.33	24.07	0.30	0.14	38.17	41.09
C0080	EN2XY	1.98	1.98	3.62	3.63	-0.24	0.00	0.00	0.00	0.00	17.01	0.00	24.02
C0081	DA1KV	2.35	2.21	4.90	4.90	0.87	-4.14	11.60	10.77	2.61	1.26	43.75	44.75
C0082	DB9BK	1.97	1.92	4.55	4.77	0.48	-0.02	18.16	13.13	26.35	22.90	43.29	48.44
C0083	II7VE	1.80	1.71	4.76	4.75	0.94	0.48	17.89	22.16	0.74	1.03	38.13	40.03
C0084	EI1LD	1.59	1.66	3.97	4.13	0.61	0.35	-1.77	9.94	9.49	8.28	34.97	37.43
C0085	DA7PY	1.94	1.98	4.80	4.95	1.81	1.24	7.92	10.23	6.81	5.41	32.82	35.01
C0086	DB3CH	2.05	2.01	3.50	3.58	0.66	31.70	11.29	10.90	15.43	12.46	30.45	34.09
C0087	DB4ET	2.19	1.39	5.24	5.49	0.24	-35.95	8.97	11.48	0.59	0.82	50.13	50.13
C0088	DA2IZ	1.80	1.59	3.84	3.98	0.78	47.46	0.07	-3.90	34.12	29.37	36.55	40.07
C0089	CA6CK	2.46	2.42	3.93	4.04	1.78	50.43	3.99	3.95	7.07	5.23	46.12	48.04
C0090	EA2NJ	3.60	3.50	4.62	4.69	1.02	0.40	9.00	8.21	0.00	0.00	40.67	42.84
C0091	IG7HZ	2.12	2.24	4.92	4.97	1.37	0.68	11.02	16.12	0.76	0.93	46.79	47.39
C0092	DB3BH	2.08	1.94	4.36	4.45	0.47	38.75	4.17	39.26	18.35	11.98	39.33	39.55
C0093	DB4LQ	3.13	2.63	4.13	4.03	7.22	6.45	7.98	13.13	12.83	16.61	34.11	34.87
C0094	DA3QO	3.63	3.15	5.66	5.82	1.06	14.74	44.32	32.96	3.86	5.79	61.67	62.98
C0095	EM1LL	2.09	2.08	4.16	4.35	0.42	0.18	28.08	14.77	7.44	7.32	37.83	37.85
C0096	CA9DI	1.70	1.97	5.38	5.33	0.80	50.01	38.11	49.08	3.92	3.56	45.26	46.85

Individual Bank Data, June 30, 1998
FDIC Examination Screening Information - Level Two

Seq #	Control #	Pretax	Pretax	Net Int Inc	Net Int Inc	Total	Total	Loan Growth		Mort Backed	Mort Backed	Core	
		Oper Income to Earning Assets 4 Qtr Avg.	Oper Income to Earning Assets 12 Qtr Avg.	to Earning Assets 4 Qtr Avg.	to Earning Assets 12 Qtr Avg.	Securities Mkt Value Premium 4 Qtr Avg.	Securities Mkt Value Premium 12 Qtr Avg.	Percentage 4 Qtr Avg.	Percentage 12 Qtr Avg.	Securities to Total Assets 4 Qtr Avg.	Securities to Total Assets 12 Qtr Avg.	Deposits to Total Assets 4 Qtr Avg.	Deposits to Total Assets 12 Qtr Avg.
C0097	EK2IW	2.07	2.33	4.54	5.14	0.61	0.31	56.23	52.41	9.91	7.13	45.56	51.49
C0098	ID7EG	3.33	3.21	5.22	5.17	0.94	0.43	7.04	7.71	0.10	0.12	48.12	49.48
C0099	DA9XL	2.33	2.36	4.89	4.52	0.52	0.40	64.94	41.72	5.84	4.90	34.97	33.95
C0100	DA9WE	2.05	1.94	3.26	3.34	1.32	33.06	14.28	37.52	26.73	26.98	25.96	25.95
C0101	CA5DL	2.47	2.57	4.16	4.69	0.76	35.01	25.04	19.89	3.10	2.53	39.52	43.22